Humphrey and Truman: A Meeting of Underdogs

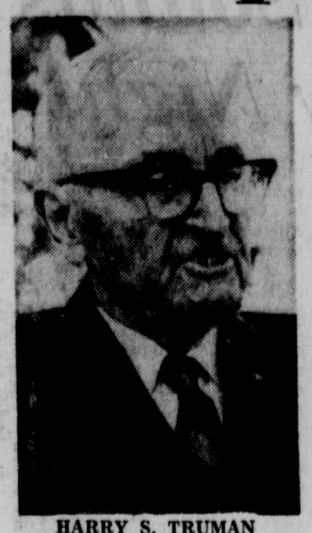

HARRY S. TRUMAN

By FRANK CORMIER

LOUISVILLE, Ky. (AP) — Hubert H. Humphrey, bound for a reunion with the underdog winner of the 1948 presidential election, seems to be inching toward making the Vietnam war his major issue.

The self-acknowledged 1968 underdog in the presidential campaign flies to Kansas City, Mo., today to meet his running mate, Sen. Edmund S. Muskie of Maine, for a brief trip to Independence and a visit with Harry S. Truman.

Humphrey, who says he badly needs all the help he can get in his race with Republican Richard M. Nixon, found Friday night Vietnam brought him his second standing ovation in 24 hours.

Speaking at a $100-a-plate fund raising dinner in cavernous Freedom Hall—where at least twice as many people greeted third party candidate George C. Wallace a few weeks ago—he brought his estimated audience of 5,000 to its feet saying:

"I will do everything, God willing, to find an honorable way, to find an honorable peace, to end this war and get on with the unfinished business of America."

A day earlier he had gotten a similar response—prolonged applause from people on their feet—with a similar statement in Sioux Falls, S.D.

And earlier Friday, speaking from the steps of Abraham Lincoln's old home in Springfield, Ill., he spoke of the works of the Great Emancipator and said "We must be emancipated." Rather pointedly, many observers felt, he went on to speak of emancipation from "policies of the past if they are wrong."

Richard M. Nixon said he would not accept a Vietnam settlement to bring home U. S. troops at the risk that "their 14 and 15-year-old brothers will have to fight another war." Story on Page 14.

Humphrey—by invitation—also brought his Louisville audience to its feet when he wound up his speech with these words: "Stand with me now. Let us go forth from this place determined that America will not turn its back on its own people, that we are determined to make this country the finest place in the world for the finest people in the world—the American people. I ask your help."

This statement followed directly after one in which he said to his border-state audience: "I'm going to stand on the principle of human equality and human opportunity, of equal equality and equal opportunity, for every American regardless of race, color or creed."

With all this, Humphrey did not neglect Nixon. At one point he said the voters would have a choice—from an economic standpoint—of "trickle down" Nixon or "percolate up Hubert."

Declaring that Nixon evades major issues, he said: "I'm going to send him talcum powder. He must have travel sores from straddling all those fences."

The Democratic candidate also claimed to be the only one running for president "who has cleaned up a city—driven out the criminals and racketeers—and received the FBI award for effective law enforcement."

Saying he did this as mayor of Minneapolis, he went on, "I intend to do exactly the same thing as president of the United States."

Humphrey added, "the people want a man, not a mannequin, for president — a man who speaks out clearly and honestly."

Third party candidate George Wallace also came under attack. Humphrey challenged the former Alabama governor to debate him together with Nixon. Wallace would turn the clock backward, Humphrey claimed.

Concluding his remarks, Humphrey told his supporters, "I will do everything, God willing, to find an honorable peace, to end this war and get on with unfinished business of America."

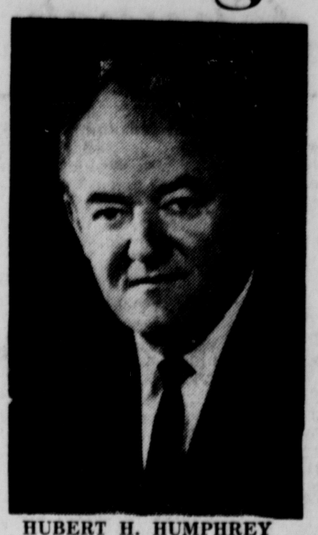

HUBERT H. HUMPHREY

The Weather
Tonight
Fair, Cool

TEMPERATURE TODAY
Maximum 84; Minimum 54

SUNDAY
High tides at Kingston Point
1:46 a. m.; 2:10 p. m.

The Kingston Daily Freeman

Get All the News In The Freeman, Leading Ad Media

VOL. XCVII—No. 287 CITY OF KINGSTON, N. Y., SATURDAY EVENING, SEPTEMBER 21, 1968 PRICE TEN CENTS

Marines Assault Demilitarized Zone

By GEORGE MCARTHUR
Associated Press Writer

SAIGON (AP) — A task force of 2,000 U.S. Marines swept through the demilitarized zone dividing Vietnam today in a drive to seize the enemy's weapons stockpiles and destroy its infiltration trails.

Heavy fighting also raged near the Cambodian border northwest of Saigon where government troops holding an embattled outpost reported killing 173 enemy.

Helicopters carried the Marine assault troops into the DMZ Tuesday, but the U.S. Command placed an embargo on news about the operation until word leaked out today.

In five days of maneuvering, the Leathernecks reported killing 74 North Vietnamese regulars while suffering two dead and 10 wounded.

It is reported the first time an allied force has entered the DMZ's central sector. American and South Vietnamese forces have made five major forays into the zone's eastern flank over the last 16 months, including one last Friday.

The zone, which extends three miles on each side of the North-South Vietnamese border, is supposed to be neutral territory but enemy troops have fortifications and gun positions there.

Allied forces have stayed out of the zone's northern half, but U.S. Air Force B52 bombers have unloaded tons of explosives there and over the extreme southern fringe of North Vietnam in an attempt to silence the big enemy guns that could be used against the Marines. Field reports said the enemy's heavy artillery had failed to pinpoint the Leathernecks' sweeps.

Headquarters said the operation had two aims, to destroy hidden war supplies and to disrupt a newly discovered network of "speed trails" enabling North Vietnamese to move swiftly through the DMZ to Marine outposts. A Marine spokesman described the "speed trails" as cleared paths fitted with steps and hand rails at difficult spots.

The Marines reported killing 25 North Vietnamese troops on the first day of the DMZ operation and have since had only scattered contacts in the heavily jungled terrain.

In several instances, food and ammunition were dropped to the U.S. troops by parachute, but there have been no jumps into combat.

The heavy fighting northwest of Saigon took place in flooded rice paddies and marshes about 10 miles from the Cambodian border, west of the provincial capital of Tay Ninh City.

An enemy force burst from the darkness early Friday and attacked the government post at Phuoc Tan, a fortress of barbed wire, mud walls and wooden watchtowers. The enemy returned today after softening up the camp with 200 mortar rounds.

The fighting subsided at dawn, but details of the battle were sketchy.

South Vietnamese headquarters said the post's defenders had radioed they lost 14 dead and 85 wounded in the two days of fighting. The attackers left 35 dead Friday and 138 today, government spokesmen reported.

Half a dozen skirmishes were reported along the infiltration corridor from the Cambodian border to Saigon.

Two U.S. Army trucks carrying Vietnamese civilian workers struck a road mine 16 miles northeast of Saigon, killing 10 of the civilians and injuring 32 others, government officials said.

PICKETING IN ALBANY—About 400 members of the Bedford-Stuyvesant Parents Association of Brooklyn picketed the Educational and Capitol buildings in Albany yesterday. Shouting, "Open our schools," and, "Down with Shanker," the group presented demands to Education Commissioner James E. Allen, the most important of which that the New York City schools open at once. Meanwhile, Dr. Bernard E. Donovan, the city's superintendent of schools, announced a new plan he hoped would put a quick end to the strike that has kept schools closed to most of the city's 1.12 million pupils. (UPI TELEPHOTO)

Reentry Path For Red Craft

MOSCOW (UPI)—The Soviets' Zond 5 barreled toward earth at 25,000 miles an hour today, headed for a touchy reentry into the atmosphere that if successful will make it the first space craft around the moon and back.

(The Jodrell Bank Observatory in England said it was once more monitoring strong signals from Zond 5 as the vehicle neared the earth.)

The Soviet news agency Tass announced Friday Zond 5 had circled the moon Wednesday and was proceeding normally, a departure from the usual silence on space matters which indicated all was well with the Zond 5 experiment.

The shot was an apparent Soviet attempt to go one up on the United States in the race for the moon, paving the way for a man to follow Zond 5's pioneering footsteps. The United States plans to send three men around the moon late in December.

Western scientists in Jodrell Bank, England, said Zond 5 should hit the earth's atmosphere this weekend. Any miscalculation in speed or angle of approach could mean destruction of the craft in a ball of flame, they said.

The Western observers said Zond 5 was big enough to carry a man and was sending back recorded voice transmissions on a telephone hookup that would provide instantaneous communications with a man inside, a communications feat unprecedented from so far away.

Tass said Zond 5, launched Sunday, passed within 1,210.9 miles of the moon Wednesday and "pressure and temperature within the station is maintained." It described the craft as an "automatic space station."

The announcement said scientists had altered Zond's course slightly one day before it encircled the moon by firing its propulsion engine, which delops thrust by rotating charged electronic particles in an electro - magnetic field and shooting them forth at a high speed.

This type engine overcomes the problems of carrying fuel in lengthy space trips, cutting down the chance of failure.

Seek Solidarity

Czech Heads in Visit

By GENE KRAMER

PRAGUE (AP) — Czechoslovakia's liberal leaders continued their visit to the provinces today, hopeful that the cheers they draw demonstrate a national solidarity that will give them a bargaining wedge in upcoming talks with the Kremlin.

Their visit today to Ostrava, a city of 250,000 in the coal, iron and steel region of Czech Silesia, followed a triumphant visit Friday to the international industrial fair at Brno, Czechoslovakia's second largest city.

President Ludvik Svoboda, reformist Communist party chief Alexander Dubcek, Premier Oldrich Cernik, National Assembly President Joseph Smrkovsky and Slovak Communist party leader Gustav Husak were cheered by thousands in the streets of Brno and at the fair.

Dubcek and Cernik appear today at a workers' mass meeting at Ostrava.

The provincial tour came after postponement of talks in Moscow originally expected this weekend.

Informed sources said Dubcek would probably lead a delegation of party and government officials to Moscow Monday or Tuesday to ask the Soviets to begin withdrawing the more than 500,000 troops who occupied the country a month ago.

Prague Radio reported 100 per cent of 864 citizens queried in a poll at Usti, North Bohemia, said they favored the departure of the occupation forces.

It added that 783 expressed full confidence in the Dubcek leadership, 671 were convinced that Dubcek's policy of reforming and liberalizing hard-line communism should be continued and 526 accepted the Moscow agreement as the only way out of a difficult situation. The date of the poll was not given.

At Brno, fairgoers crowded so densely around their leaders that white-haired President Svoboda said, "We could see nothing except a large number of lovely people."

Meanwhile, in Warsaw, the Polish Foreign Office said a drunken Polish soldier on a shooting spree killed two Czechoslovak civilians and wounded five others in Jicin, Bohemia, on Sept. 7.

A spokesman said the killing of the man and a woman was an "isolated incident, the only one to date."

The soldier, he said, will be tried by Polish court martial. He added that the incident was not reported earlier because it might have damaged the normalization of Polish-Czechoslovak relations.

In Resita, Romanian President Nicolae Ceausescu made a plea for East-West cooperation to cut the danger of a cold war in Europe.

"In these difficult times," he told a rally, "it should be the main effort of all European countries to cooperate with each other and prevent a return to the cold war."

TRAGEDY IN ENGLAND—A section of a French Brequet Atlantic Maritime Patrol plane is sunk in the roof of one of the British Aircraft establishment buildings after it crashed during the Farnborough Air Show. At least 12 bodies have been recovered. Five have been identified as crew members and two as civilians. Rescue workers probed the wreckage of at least four buildings in the search for more bodies. (UPI TELEPHOTO)

Miracle at Air Show, Plane Misses 16,000

FARNBOROUGH, England (AP) — "It was a miracle the plane hit the ground where it did, with hardly anyone about," an air show official says of the crash that killed six persons but missed 16,000 in the main spectator area.

The five-man French crew and one person on the ground were killed Friday when the experimental twin-engine Breuguet—demonstrating one-engine flying—plunged into a row of aircraft buildings.

Rescue workers searched the wreckage today to make certain no other spectators had died in the crash.

As the plane hit, a wing sliced into a shed. The high tail section cartwheeled over roofs, and the fuselage and engines exploded over a wide area in a huge cloud of orange flame and black smoke.

The fireball erupted just yards away from a main fuel dump. Minutes before, a social club wrecked in the crash had been full of Royal Air Force men.

A formal inquiry begins today and two key questions are whether the plane was flying too slowly and too low.

One pilot who saw the crash said: "It is obvious to us that the aircraft was flying too slowly and too low, having regard to the prevailing wind speed, which was very high."

Another pilot said it appeared that after the demonstration of one-engine flying, the plane's captain tried to restart the left engine, but "I don't think it restarted."

The Breuguet turboprop plane was built to the specifications of the North Atlantic Treaty Organization by the industry of six nations. It is in service with the French and West German navies.

Its crash was the first disaster at the Farnborough air show since 1952, when a De Havilland DH110 twin-jet fighter disintegrated and crashed into the crowd, killing 30 persons.

Farnborough is the showcase for British military and civil aircraft.

Paging the Inside News

Area Events	3
Churches	2
Classifieds	9-10-11
Comics	12-13
Crossword	12
Dear Abby	12
Editorials, Columns	4
It's in the Stars	12
Obituaries	3
Sports	8-9
Tempo	15-34
Teen Page	5
Theaters	7
TV, Radio Listings	13
Weather	3
Woman's Pages	6-7

Humphrey and Truman: A Meeting of Underdogs

HARRY S. TRUMAN

By FRANK CORMIER

LOUISVILLE, Ky. (AP) — Hubert H. Humphrey, bound for a reunion with the underdog winner of the 1948 presidential election, seems to be inching toward making the Vietnam war his major issue.

The self-acknowledged 1968 underdog in the presidential campaign flies to Kansas City, Mo., today to meet his running mate, Sen. Edmund S. Muskie of Maine, for a brief trip to Independence and a visit with Harry S. Truman.

Humphrey, who says he badly needs all the help he can get in his race with Republican Richard M. Nixon, found Friday night Vietnam brought him his second standing ovation in 24 hours.

Speaking at a $100-a-plate fund raising dinner in cavernous Freedom Hall—where at least twice as many people greeted third party candidate George C. Wallace a few weeks ago—he brought his estimated audience of 5,000 to its feet saying:

"I will do everything, God willing, to find an honorable way, to find an honorable peace, to end this war and get on with the unfinished business of America."

A day earlier he had gotten a similar response—prolonged applause from people on their feet—with a similar statement in Sioux Falls, S.D.

And earlier Friday, speaking from the steps of Abraham Lincoln's old home in Springfield, Ill., he spoke of the works of the Great Emancipator and said "We must be emancipated." Rather pointedly, many observers felt, he went on to speak of emancipation from "policies of the past if they are wrong."

Richard M. Nixon said he would not accept a Vietnam settlement to bring home U. S. troops at the risk that "their 14 and 15-year-old brothers will have to fight another war." Story on Page 14.

Humphrey—by invitation—also brought his Louisville audience to its feet when he wound up his speech with these words: "Stand with me now. Let us go forth from this place determined that America will not turn its back on its own people, that we are determined to make this country the finest place in the world for the finest people in the world—the American people. I ask your help."

This statement followed directly after one in which he said to his border-state audience: "I'm going to stand on the principle of human equality and human opportunity, of equal equality and equal opportunity, for every American regardless of race, color or creed."

With all this, Humphrey did not neglect Nixon. At one point he said the voters would have a choice—from an economic standpoint—of "trickle down" Nixon or "percolate up Hubert."

Declaring that Nixon evades major issues, he said: "I'm going to send him talcum powder. He must have travel sores from straddling all those fences."

The Democratic candidate also claimed to be the only one running for president "who has cleaned up a city—driven out the criminals and racketeers—and received the FBI award for effective law enforcement."

Saying he did this as mayor of Minneapolis, he went on, "I intend to do exactly the same thing as president of the United States."

Humphrey added, "the people want a man, not a mannequin, for president — a man who speaks out clearly and honestly."

Third party candidate George Wallace also came under attack. Humphrey challenged the former Alabama governor to debate him together with Nixon. Wallace would turn the clock backward, Humphrey claimed.

Concluding his remarks, Humphrey told his supporters, "I will do everything, God willing, to find an honorable peace, to end this war and get on with unfinished business of America."

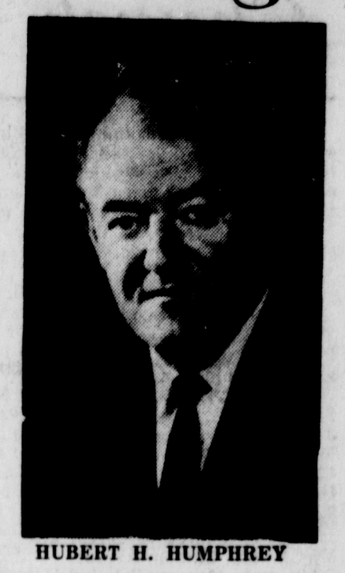

HUBERT H. HUMPHREY

The Weather
Tonight
Fair, Cool
TEMPERATURE TODAY
Maximum 84; Minimum 54
SUNDAY
High tides at Kingston Point
1:46 a. m.; 2:10 p. m.

The Kingston Daily Freeman

Get All the News In The Freeman, Leading Ad Media

VOL. XCVII—No. 287 CITY OF KINGSTON, N. Y., SATURDAY EVENING, SEPTEMBER 21, 1968 PRICE TEN CENTS

Marines Assault Demilitarized Zone

By GEORGE MCARTHUR
Associated Press Writer

SAIGON (AP) — A task force of 2,000 U.S. Marines swept through the demilitarized zone dividing Vietnam today in a drive to seize the enemy's weapons stockpiles and destroy its infiltration trails.

Heavy fighting also raged near the Cambodian border northwest of Saigon where government troops holding an embattled outpost reported killing 173 enemy.

Helicopters carried the Marine assault troops into the DMZ Tuesday, but the U.S. Command placed an embargo on news about the operation until word leaked out today.

In five days of maneuvering, the Leathernecks reported killing 74 North Vietnamese regulars while suffering two dead and 10 wounded.

It is reported the first time an allied force has entered the DMZ's central sector. American and South Vietnamese forces have made five major forays into the zone's eastern flank over the last 16 months, including one last Friday.

The zone, which extends three miles on each side of the North-South Vietnamese border, is supposed to be neutral territory but enemy troops have fortifications and gun positions there.

Allied forces have stayed out of the zone's northern half, but U.S. Air Force B52 bombers have unloaded tons of explosives there and over the extreme southern fringe of North Vietnam in an attempt to silence the big enemy guns that could be used against the Marines. Field reports said the enemy's heavy artillery had failed to pinpoint the Leathernecks' sweeps.

Headquarters said the operation had two aims, to destroy hidden war supplies and to disrupt a newly discovered network of "speed trails" enabling North Vietnamese to move swiftly through the DMZ to Marine outposts. A Marine spokesman described the "speed trails" as cleared paths fitted with steps and hand rails at difficult spots.

The Marines reported killing 25 North Vietnamese troops on the first day of the DMZ operation and have since had only scattered contacts in the heavily jungled terrain.

In several instances, food and ammunition were dropped to the U.S. troops by parachute, but there have been no jumps into combat.

The heavy fighting northwest of Saigon took place in flooded rice paddies and marshes about 10 miles from the Cambodian border, west of the provincial capital of Tay Ninh City.

An enemy force burst from the darkness early Friday and attacked the government post at Phuoc Tan, a fortress of barbed wire, mud walls and wooden watchtowers. The enemy returned today after softening up the camp with 200 mortar rounds.

The fighting subsided at dawn, but details of the battle were sketchy.

South Vietnamese headquarters said the post's defenders had radioed they lost 14 dead and 85 wounded in the two days of fighting. The attackers left 35 dead Friday and 138 today, government spokesmen reported.

Half a dozen skirmishes were reported along the infiltration corridor from the Cambodian border to Saigon.

Two U.S. Army trucks carrying Vietnamese civilian workers struck a road mine 16 miles northeast of Saigon, killing 10 of the civilians and injuring 32 others, government officials said.

Reentry Path For Red Craft

MOSCOW (UPI)—The Soviets' Zond 5 barreled toward earth at 25,000 miles an hour today, headed for a touchy reentry into the atmosphere that if successful will make it the first space craft around the moon and back.

(The Jodrell Bank Observatory in England said it was once more monitoring strong signals from Zond 5 as the vehicle neared the earth.)

The Soviet news agency Tass announced Friday Zond 5 had circled the moon Wednesday and was proceeding normally, a departure from the usual silence on space matters which indicated all was well with the Zond 5 experiment.

The shot was an apparent Soviet attempt to go one up on the United States in the race for the moon, paving the way for a man to follow Zond 5's pioneering footsteps. The United States plans to send three men around the moon late in December.

Western scientists in Jodrell Bank, England, said Zond 5 should hit the earth's atmosphere this weekend. Any miscalculation in speed or angle of approach could mean destruction of the craft in a ball of flame, they said.

The Western observers said Zond 5 was big enough to carry a man and was sending back recorded voice transmissions on a telephone hookup that would provide instantaneous communications with a man inside, a communications feat unprecedented from so far away.

Tass said Zond 5, launched Sunday, passed within 1,210.9 miles of the moon Wednesday and "pressure and temperature within the station is maintained." It described the craft as an "automatic space station."

The announcement said scientists had altered Zond's course slightly one day before it encircled the moon by firing its propulsion engine, which delops thrust by rotating charged electronic particles in an electro-magnetic field and shooting them forth at a high speed.

This type engine overcomes the problems of carrying fuel in lengthy space trips, cutting down the chance of failure.

PICKETING IN ALBANY—About 400 members of the Bedford-Stuyvesant Parents Association of Brooklyn picketed the Educational and Capitol buildings in Albany yesterday. Shouting, "Open our schools," and, "Down with Shanker," the group presented demands to Education Commissioner James E. Allen, the most important of which that the New York City schools open at once. Meanwhile, Dr. Bernard E. Donovan, the city's superintendent of schools, announced a new plan he hoped would put a quick end to the strike that has kept schools closed to most of the city's 1.12 million pupils. (UPI TELEPHOTO)

Seek Solidarity

Czech Heads in Visit

By GENE KRAMER

PRAGUE (AP) — Czechoslovakia's liberal leaders continued their visit to the provinces today, hopeful that the cheers they draw demonstrate a national solidarity that will give them a bargaining wedge in upcoming talks with the Kremlin.

Their visit today to Ostrava, a city of 250,000 in the coal, iron and steel region of Czech Silesia, followed a triumphant visit Friday to the international industrial fair at Brno, Czechoslovakia's second largest city.

President Ludvik Svoboda, reformist Communist party chief Alexander Dubcek, Premier Oldrich Cernik, National Assembly President Joseph Smrkovsky and Slovak Communist party leader Gustav Husak were cheered by thousands in the streets of Brno and at the fair.

Dubcek and Cernik appear today at a workers' mass meeting at Ostrava.

The provincial tour came after postponement of talks in Moscow originally expected this weekend.

Informed sources said Dubcek would probably lead a delegation of party and government officials to Moscow Monday or Tuesday to ask the Soviets to begin withdrawing the more than 500,000 troops who occupied the country a month ago.

Prague Radio reported 100 per cent of 864 citizens queried in a poll at Usti, North Bohemia, said they favored the departure of the occupation forces.

It added that 783 expressed full confidence in the Dubcek leadership, 671 were convinced that Dubcek's policy of reforming and liberalizing hard-line communism should be continued and 526 accepted the Moscow agreement as the only way out of a difficult situation. The date of the poll was not given.

At Brno, fairgoers crowded so densely around their leaders that white-haired President Svoboda said, "We could see nothing except a large number of lovely people."

Meanwhile, in Warsaw, the Polish Foreign Office said a drunken Polish soldier on a shooting spree killed two Czechoslovak civilians and wounded five others in Jicin, Bohemia, on Sept. 7.

A spokesman said the killing of the man and a woman was an "isolated incident, the only one to date."

The soldier, he said, will be tried by Polish court martial. He added that the incident was not reported earlier because it might have damaged the normalization of Polish-Czechoslovak relations.

In Resita, Romanian President Nicolae Ceausescu made a plea for East-West cooperation to cut the danger of a cold war in Europe.

"In these difficult times," he told a rally, "it should be the main effort of all European countries to cooperate with each other and prevent a return to the cold war."

TRAGEDY IN ENGLAND—A section of a French Brequet Atlantic Maritime Patrol plane is sunk in the roof of one of the British Aircraft establishment buildings after it crashed during the Farnborough Air Show. At least 12 bodies have been recovered. Five have been identified as crew members and two as civilians. Rescue workers probed the wreckage of at least four buildings in the search for more bodies. (UPI TELEPHOTO)

Miracle at Air Show, Plane Misses 16,000

FARNBOROUGH, England (AP) — "It was a miracle the plane hit the ground where it did, with hardly anyone about," an air show official says of the crash that killed six persons but missed 16,000 in the main spectator area.

The five-man French crew and one person on the ground were killed Friday when the experimental twin-engine Breugeut—demonstrating one-engine flying—plunged into a row of aircraft buildings.

Rescue workers searched the wreckage today to make certain no other spectators had died in the crash.

As the plane hit, a wing sliced into a shed. The high tail section cartwheeled over roofs, and the fuselage and engines exploded over a wide area in a huge cloud of orange flame and black smoke.

The fireball erupted just yards away from a main fuel dump. Minutes before, a social club wrecked in the crash had been full of Royal Air Force men.

A formal inquiry begins today and two key questions are whether the plane was flying too slowly and too low.

One pilot who saw the crash said: "It is obvious to us that the aircraft was flying too slowly and too low, having regard to the prevailing wind speed, which was very high."

Another pilot said it appeared that after the demonstration of one-engine flying, the plane's captain tried to restart the left engine, but "I don't think it restarted."

The Breuguet turboprop plane was built to the specifications of the North Atlantic Treaty Organization by the industry of six nations. It is in service with the French and West German navies.

Its crash was the first disaster at the Farnborough air show since 1952, when a De Havilland DH110 twin-jet fighter disintegrated and crashed into the crowd, killing 30 persons.

Farnborough is the showcase for British military and civil aircraft.

Paging the Inside News

Area Events	3
Churches	2
Classifieds	9-10-11
Comics	12-13
Crossword	12
Dear Abby	12
Editorials, Columns	4
It's in the Stars	12
Obituaries	3
Sports	8-9
Tempo	15-34
Teen Page	5
Theaters	7
TV, Radio Listings	13
Weather	3
Woman's Pages	6-7

Church Notices

(Notices for this column will not be printed unless received by 1:30 o'clock Thursday afternoon at the downtown editorial office)

• • •

Uptown

Bethlehem Temple, 155 Tremper Avenue Elder Henry Perry pastor—Sunday school 10 a m Worship 11 a m

St. Joseph's, Wall and Main Streets, the Rt. Rev. Msgr. John J O'Reilly, pastor — Sunday Masses 6, 7, 8, 9, 10, 11 a. m.; 12:15 and 5:30 p. m St. Joseph's Hurley Mission Church, Masses 8:30 and 11:30 a. m. Sunday.

Kingston Church of Christ, at YWCA, 209 Clinton Avenue — Bible study 10 a. m. Worship 11 a m. Sermon, Evangelism: Attitudes and Actions. Philip Cullum, preacher.

Franklin Street African Methodist Episcopal Zion, 26 Franklin Street — 9:45 a. m. church school; 11 a. m. worship service. Sermon by the minister.

Paradise Soul Saving Station for Every Nation Inc., 131 Franklin Street, the Rev. A. B. Washington, pastor — Sunday school 9:45 a.m. Worship 11:15 a.m. Evening service 8 o'clock.

St. George Greek Orthodox Community of Kingston, 294 Greenkill Avenue, the Rev. Nicholas Katsoufis, pastor. Orthos 9 a.m. Divine Liturgy 9:30 a.m.

St. Clara Church of God in Christ, 164 Elmendorf Street, the Rev. James L. Best, pastor —Sunday school 10:30 a. m., worship service 12 noon, sermon by assistant pastor, the Rev. James Childs. Young people's Bible classes 6:30 p. m.

St. John's Episcopal, 209 Albany Avenue, the Rev. Robert T. Shellenberger, rector — Holy Communion 8 a.m. Church school 10:30 a.m. Service with sermon 10:30 a.m.

First Church of the Nazarene, Elmendorf Street at Wiltwyck Avenue, the Rev. Thomas H. Younce, pastor—Sunday school 9:45 a.m. Worship 10:45 a.m. Sermon, Influence of Prayer. Junior church 11 a.m. Evangelistic service 7 p.m. Sermon, Can We have a Revival.

Jehovah's Witnesses, 105 Pine Street—Bible lecture 9:30 a.m. Subject, Where Are the Dead? Congregational Bible study 10:30 a.m. on The Book of Truthful Historical Dates.

Jehovah's Witnesses, 105 Pine Street—Bible lecture 9:30 a.m. Subject, Why God Has Permitted Wickedness. Congregational Bible study 10:30 a.m. on How 1st Century Events Are Dated in the 20th Century.

Salvation Army, 90-96 North Front Street — Sunday school 9:45 a.m., worship service 11 a.m. and evangelic service 7 p.m. Captain Mrs. James N. Shotzberger will give morning message and Captain James N. Shotzberger will speak during the evening service.

Old Dutch, the Rev. Arthur E. Oudemool, pastor — Church school 9:30 a.m., worship service and sermon 11 a.m. on Facing Frustration.

First Church of Christ, Scientist, 161 Fair Street — Sunday service and Sunday school 10:30 a.m. The subject of this week's Lesson-Sermon is Matter. Reading Room 281 Fair Street.

Seventh Day Adventist, 30 Pearl Street, the Rev. Dan W. Schiffbauer, pastor — Worship 11:30 a. m. Sabbath school 10 a. m. on Saturday.

Christian and Missionary Alliance, 90 Millers Lane, the Rev. George B. Osborne, pastor—Sunday school 9:45 a. m. Worship 11 a. m. Sunday evening evangelistic service 7 p. m.

First Baptist, Albany Avenue at Broadway, the Rev. James A. Braker, minister — 9:45 a. m. church school classes for all ages; 11 a. m. the church at worship with the Rev. Mr. Braker preaching on It Is Better to Light a Candle.

First Presbyterian, Elmendorf Street and Tremper Avenue, the Rev. William J. McVey, minister — Church school, at 9:45 a. m. Service of divine worship, at 11 a. m., featuring sermon by the Rev. Dr. John A. Sensening, executive of Hudson River Presbytery, on the subject, This Is Our Life. Nursery care is provided.

St. James United Methodist, Fair and Pearl Streets, the Rev. Harry D. Robinson Jr., minister—Church school at 9:45 a. m. with classes for all ages. Service of worship at 11 a. m. with sermon, Me and My Shadow. Child care is provided during the worship hour.

Clinton Avenue United Methodist, 122 Clinton Avenue, the Rev. William A. Studwell, minister—Church school 9:30 a. m., divine worship and sermon 11 a. m. on topic Who Will Answer? by the pastor. Nursery and children's church during worship hour.

• • •

Downtown

St. Mary's, Broadway, the Rt. Rev. Msgr. Joseph McIntyre, pastor—Masses Sunday 6, 7, 8, 9, 10 and 11 a. m.; 12:15 and 5:15 p. m.

St. Mark's AME, 72 Wurts Street, the Rev. Alfred Banks, pastor—Church school 9:45 a.m. Worship 11 a.m. Sermon by the pastor.

St. Paul's Baptist, 30 Pine Grove Avenue, the Rev. O. Palmer, pastor Sunday school 10 a. m. Worship 11 a. m.

Riverview Baptist, 240 Catherine Street, the Rev. John H. Gilmore, pastor—Sunday school 9:30 a.m. Worship 11 a.m. Sermon by the Rev. J. Edward Campbell of New York City.

Evangelical Lutheran Church of the Redeemer, Wurts and Rogers Streets, the Rev. David C. Gaise, DD, pastor—9:30 and 10:45 a.m., church school and services of worship. A nursery for the care of young children is provided in the annex during both services.

African Unior Methodist, 255 East Strand, Bishop S. B. Chappell, presiding — Sunday school 10 a.m. Worship 11 a.m.

Church of God in Christ, 9 Mill Street, the Rev. James L. Best, pastor— Sunday school 10:30 a. m. Worship 12 noon. Sermon by the Rev. James Childs.

Holy Cross Episcopal, 30 Pine Grove Avenue, the Rev. David L. Bronson, rector. Sunday Mass 7:30 and 9 a. m. Nursery class in the parish hall 9 a. m.

Holy Name of Jesus, Wilbur, the Rev. John G. Russell, pastor—Sunday Mass 10 30 a m. Sacred Heart of Jesus, Eddyville, 9 a. m.

St. Peter's, Wurts Street, the Rev. Francis P Brennan, administrator Masses Sunday 7, 8, 9, 10:30 and 11:45 a. m.

Comforter Retormed, Wynkoop Place, the Rev. John W. Mongin, minister — Sunday school 9:30 a.m. Worship 11 a.m. Nursery and junior church.

Holy Cross Episcopal, 30 Pine Grove Avenue, the Rev. David L. Bronson, rector. Sunday Mass 9 a. m. Nursery class in the parish hall 9 a. m.

Rondout Presbyterian, Wurts and Spring Streets, the Rev. H. Coleman Lamb, acting minister—Divine worship 11 a. m. The Rev. Mr. Lamb will deliver the sermon.

Trinity United Methodist, Wurts and Hunter Streets, the Rev. James P. Veatch, pastor—Church school Rally Day 9:45 a.m. Worship, 11 a.m. Sermon, How Do You Treat a Hardened Heart.

St. Paul's Evangelical Lutheran, 335 Hasbrouck Avenue, the Rev. Olney E. Cook, supply pastor—Worship service 10:45; church school 9:30 a. m.

Progressive Baptist, 115 Abeel Street, the Rev. James Priest, pastor—Sunday school 9:30 a.m. Church service 11 a.m. and 3:30 p.m.

First Emmanuel, 50 Abeel Street, the Rev. Marco R. McHugh, pastor in charge—Sunday school 10 a.m., divine worship service 11:30 a.m., sermon, Christ, Our Daily Food. Holy Communion will be observed.

Trinity Evangelical Lutheran, Spring and Hone Streets, the Rev. Frederick C. Dunn, pastor —9:30 a.m., Sunday school; 9:45 a.m., adult discussion group; 10:45 a.m., service, Holy Communion.

Ponckhockie Congregational, 93 Abruyn Street at Delaware Avenue, the Rev. Donald B. Howard, supply pastor — Sunday school 9:45 a.m. with classes for all ages. Worship service 11 a.m. with the Rev. Mr. Howard speaking on One String Left.

New Central Baptist, 229 East Strand, the Rev. P. N. Sanders Jr., pastor — Sunday school 10 a.m., worship service 11:30 a.m. with sermon by the Rev. J. Edward Campbell. At 3:30 p.m., Gospel Chorus annual day.

Southside Baptist, (SBC), 50 Post Street, the Rev. Ernest A. Cruse, pastor—Sunday school 9:45 a. m. Worship 11 a. m. and 7 p. m. Training Union 6 p. m.

Immanuel Evangelical Lutheran (Missouri Synod) and Christian Day School, 22 Livingston Street—Services 8 and 10:30 a. m. Sunday school and Bible classes 9:15 a. m.

• • •

County

Olive-Shokan Baptist, West Shokan — Sunday school 9:45 a. m. Worship 11 a. m.

Chichester Community, Chichester Services every Sunday 7:30 p. m.

North Marbletown Reformed, the Rev Robert Clementz pastor—Worship service 8:30 a m

Ascension Episcopal, West Park, the Rev Paul E. Parker rector — Holy Communion 8 a. m. Holy Communion, sermon and church school 10:45 a. m.

Glasco Methodist, Myron F Ronk minister — Worship 10:15 a. m.

Plutarch Methodist, the Rev Loy Allan Hassel pastor Worship 2 p. m.

St. Colman's, East Kingston, the Rev John E Ward, pastor—Sunday Masses 8 and 10 a. m.

High Woods Reformed, the Rev Robert A Hess pastor—Worship 9 a m Sunday school 10 a m

Lomontville Assembly of God, the Rev. David O. Stanton, pastor — Sunday school 10 a. m. Morning worship 11 a. m. Evening service 7:30 p. m.

Holy Trinity Episcopal, Highland the Rev Paul E Parker rector — Holy Communion sermon and church school 9:15 a m

Friends Community, Tillson—Sunday school for all ages. Worship at 11 a m Richard B Talieur minister is in charge.

Cottekill Reformed, the Rev Harry E Christiana pastor — Worship 9:30 a. m. Sunday school 10:45 a. m.

Wawarsing Chapel, the Rev Robert Houghtaling, pastor — Bible school 10 a m Worship services 11 a. m. Wednesday 8 p. m. cottage meeting.

Centerville Methodist, Myron F. Ronk, minister — Worship service 9 a. m. Sunday school 10 a m.

Shandaken Reformed, Mt. Tremper, the Rev. Osterhoudt Phillips, minister — Worship 9:30 a. m. Sermon by the pastor

Kingston Free Methodist, Elmendorf Tract Hurley the Rev George Lockwood pastor. Sunday school 10 a m Worship 11 a. m. Evening service 7 p. m

Bethel Assembly of God, 11 Esopus Avenue, Town of Ulster, the Rev. Donald Rudolph, pastor — Sunday school 9:45 a. m. Worship 11 a. m. Evangelistic service 7:30 p. m.

Redeemer Lutheran, Route 32, New Paltz, the Rev. Paul Mertzlufft, pastor — Service and Sunday school 9:30 a. m. Communion the first Sunday of the month.

Binnewater Union Chapel, the Rev. J. B. Donaldson pastor — Sunday school 9:45 a m Morning worship 11 a m

St. Mary of the Snow, Saugerties, the Rev Charles Kaufman, pastor Masses Sunday 7, 8, 9, 10 with high Mass at 11 a. m. Confessions Saturday 4:30 to 5:30 and 7 to 8 p. m.

East Kingston Methodist, Myron Ronk, minister — Worship 11::30 a. m. Sunday school 10 a. m

First Independent Baptist, New Paltz the Rev William G Smith pastor—Meeting at New Paltz Branch of the Bank of Highland Sunday school 9:45 a. m. Worship 11 a. m. Communion first Sunday of month.

Trinity Gospel Mission, Hawleys Corners, Highland, the Rev M. Reddy, minister Service 2:30 p. m. Guest speaker the Rev. John Donaldson.

Flatbush Reformed, Route 32, Town of Saugerties, the Rev. Robert A. Hess, pastor Sunday school 9:45 a. m. Worship 11 a. m.

St. John's Parish, West Hurley, the Rt. Rev Msgr. Austin V. Carey, pastor — Sunday Masses at St. John's, 9:15 and 11 a. m.; St. Joan of Arc, Woodstock, 8, 10 and 11:15 a. m. and St. Augustine, Shokan 9:30 a. m. Confessions, Saturday 7:30 to 8:30 p. m. at St. John's and 4:30 to 5:30 p. m. at St. Joan.

Rifton Methodist, the Rev. A. E. Kaufman, pastor — Worship 9 a. m. Sunday school 10:30 a. m.

Krumville Reformed, the Rev George D. Wood, pastor Worship service 9:30 a. m. Sunday school 10:30 a. m.

Christ Lutheran, 107 Center Street, Ellenville, the Rev. Ernest E. Miller, pastor—Church school 9:30 a. m. Service 11 a. m. Holy Communion first Sunday of the month.

Shokan Reformed, the Rev. Osterhoudt Phillips, minister Sunday school 9:45 a. m. Worship 11 a. m. Sermon by the pastor.

Esopus Methodist, the Rev. A. E. Kaufman, pastor Worship 10:30 a. m. Sunday school 9:30 a. m

Port Ewen Methodist, the Rev. Cecil L. McFarland, minister — Church school and MYF 9 a m. Services of worship 8 and 10:15 a. m.

New Apostolic, North Drive, Glenerie Lake Park, the Rev Jack Klomm, pastor—Services 10 a. m. and 5 p. m. Sunday school 8:30 a. m. Wednesday 8 p. m., service.

Katsbaan Reformed — Worship 10 a.m. Sunday school 11 a.m.

St. Gregory's Episcopal Mission, Woodstock, the Rev. Edward Schmidt, vicar—Holy Eucharist 8 and 10 a. m.

New Paltz Nazarene, Route 32 North, the Rev. Clarence W. Lindeman, pastor — Sunday school 9:45 a. m. Worship 11 a. m. Youth service 6 p. m. Evening service 7.

Blue Mountain Reformed — Sunday school 10 a. m. Worship 11:15 a. m.

New Paltz United Methodist, Main and Grove Streets, the Rev. Roy A. Hassel, pastor Church school 10 a. m. Service for summer at the same hour.

Trinity Episcopal, Barclay Heights, Saugerties, the Rev. Richard G. Shepherd, rector—Holy Eucharist 8 a.m. Family Eucharist 10 a.m. Weekday services as announced.

West Hurley United Methodist, the Rev. J. Filson Reid, pastor—Worship 11 a.m.

Ashokan United Methodist, the Rev. J. Filson Reid, pastor —Worship 9:30 a.m.

Glenford United Methodist, the Rev. J. Filson Reid, pastor —Worship at Ashokan Church 9:30 a.m.

Olivebridge Methodist, the Rev. Edward Wren, pastor — Sunday school 9:30 a.m. Worship 11 a.m.

Episcopal Church of Christ the King, Route, 213, Stone Ridge, the Rev. Marcus B. Rogers, priest-in-charge — Holy Eucharist and sermon 8 a.m. Choral Holy Eucharist and sermon 10 a.m.

Acorn Hill Wesleyan, the Rev. Otis McDonald, pastor — Sunday school 6:45 p. m., worship service 7:30 p. m.

Marbletown Reformed, Stone Ridge, the Rev. Robert Clementz, pastor — Worship 11 a.m. Sunday school will resume Sept. 15 at 9:30 a.m.

Lyonsville Reformed, the Rev. Harry E. Christiana, supervising minister — Dixon McGrath will conduct services 10 a.m.

High Falls Reformed, the Rev. Clair F. Yohe, pastor — Worship 10 a.m. Sermon by the pastor.

St. Andrew's Episcopal, 163 Main Street, New Paltz, the Rev. Raymond Cunningham Jr., vicar — Holy Communion 8:30 a.m. Holy Communion 10:30 a.m. first, third and fifth Sundays. Morning prayer second and fourth Sundays.

St. Paul's Lutheran, West Camp, the Rev. Alvin F. Messersmith, pastor—Worship service 11 a. m. with sermon by the pastor.

Church of Jesus Christ of Later Day Saints, Fording Place Road, Lake Katrine, Wendell H. Gray, president — Priesthood meeting: 8:30 a. m., Sunday school for adults and children, 9:55 a. m., sacrament service, 11:15 a. m.

Plutarch Methodist, the Rev Roy A. Hassel, pastor. No services of worship during July. Paltz Methodist Church 10 a. m.

Rleigious Society of Friends (Quakers), Elting Memorial Library, New Paltz — Meeting Sunday 11 a.m. Children's meeting also. Richard Hathaway of New Paltz may be contacted for further information.

Plattekill Reformed, Mt. Marion, the Rev. John A. Needham, pastor — Worship 11 a.m. Sermon, The Church: Where Are We? Sunday school 9:30 a.m. Nursery during worship.

Shady Methodist — Sunday school 10:30 a.m. Worship 11:30 a.m. The Rev. W.R. Peckham, supply pastor.

Hurley Reformed, the Rev. Harold F. Schadewald, pastor — Sunday school 10 a.m. Worship 10 a.m.

Kerhonkson Federated (Methodist Reformed) the Rev. Paul C. Hoyt, pastor — Sunday school 9:40 a.m. Worship 11 a.m. Nursery.

Atonement Lutheran, 100 Market Street, Saugerties, the Rev. Walter Cowen, pastor — Services 8 and 11 a.m. with nursery at 11. Sunday school 9:15 a.m.

Port Ewen Reformed, the Rev. Daniel L. Ogden, pastor—Worship 11 a.m. Infant baptism. Sermon, A Man of God. Sunday school 9 a.m.

Christ Lutheran, 28 Mill Hill Road, Saugerties, the Rev. Steven Middernacht, pastor — 8:30 a.m. service; 9:30 a.m. church schoool; 11 a.m. the service. Nursery care for young children is provided in the fellowship hall during the service.

Samsonville Methodist, the Rev. Edward Wren, pastor — Worship 9:30, Sunday school following.

Vly Methodist, the Rev. Edward Wren, pastor — Worship 2:30 p.m.

New Paltz Reformed, the Rev. Gerrett Wullschleger, minister—Church school 9:15 a. m. Worship 11 a. m. Sermon, Not the Righteous but Sinners.

South Rondout Methodist, First Street, Connelly, the Rev. James P. Veatch, pastor—Worship 9 a.m. Sermon, How Do You Treat a Hardened Heart.

Mt. Calvary Lutheran, Ruby, the Rev. Olney E. Cook, supply pastor — Worship service 9 a. m.

Union Center Community, Ulster Park — Worship service 10 a.m. with the Rev. Harvey I. Todd, minister, preaching on Gardens Are for Seeds.

Woodstock Dutch Reformed, Woodstock Village Green, the Rev. Donald E. Hicks, minister — Sunday school 9:15 a.m., worship 11 a.m., sermon, The Meaning of Dedication. At 4 p.m., service of dedication of the Christian Life and Work Center with all choirs, sermon by the Rev. Dr. Winfield Burggraaff of the Board of Education, Reformed Church in America. Reception and open house to follow the service.

First Baptist, Partition Street, Saugerties, the Rev. Brooks N. Henry, pastor — 9:45 a.m. Sunday school classes for all ages; 11 a.m. worship service. Sermon by the pastor, Studies in First Timothy. At 7 p.m. evening service. Sermon by the pastor, The Resurrection of Life.

Rondout Valley United Methodist, Wallace R. Randall, pastor—Church school, 9:30 a.m., worship service 10:45 a.m., MYF 5 p.m.

Grace Community, Neighborhood Road at Sawmill Road, Lake Katrine, the Rev. Robert C. Miller, pastor — 9:30 a.m., Sunday school classes for all ages; 10:45 a.m., morning worship, message, The Prerequisite to Seeing God; 6 p.m., Family Service, Building God's House.

United Reformed, Town of Rosendale, Bloomington, the Rev. Richard E. Lake, pastor—Worship at 11 a. m., sermon title, Dear Pastors. Coffee hour following in the Fellowship Hall.

Overlook United Methodist, Woodstock, the Rev. James W. Cook, pastor—Worship service 11 a. m. Sermon, What Is The Sweet Life? Church school classes 9:30 for grades 1 through adult; 11 a. m. for 3-5 year olds. Nursery from 9:30 to noon.

Saugerties United Methodist, Washington Avenue and Post Street, the Rev. William H. Baudendistel, pastor — Worship 8:30 and 11 a. m. Crib nursery through second grade. Sermon by the pastor, New Perspectives for a New Day.

Kripplebush United Methodist, Wallace R. Randall, pastor—Worship service 9 a. m., church school 10 a. m.

Area

First Baptist, Rhinebeck, the Rev. John Koppenaal, pastor—Bible school 9:45 a.m. for all ages; 10:30 a.m., Rhinebeck Gospel Hour on WGHQ; 11 a.m., worship service with sermon on Weakness. Christian Youth Fellowship 5:30 and evening service 6:30 with message, What Is God Like?

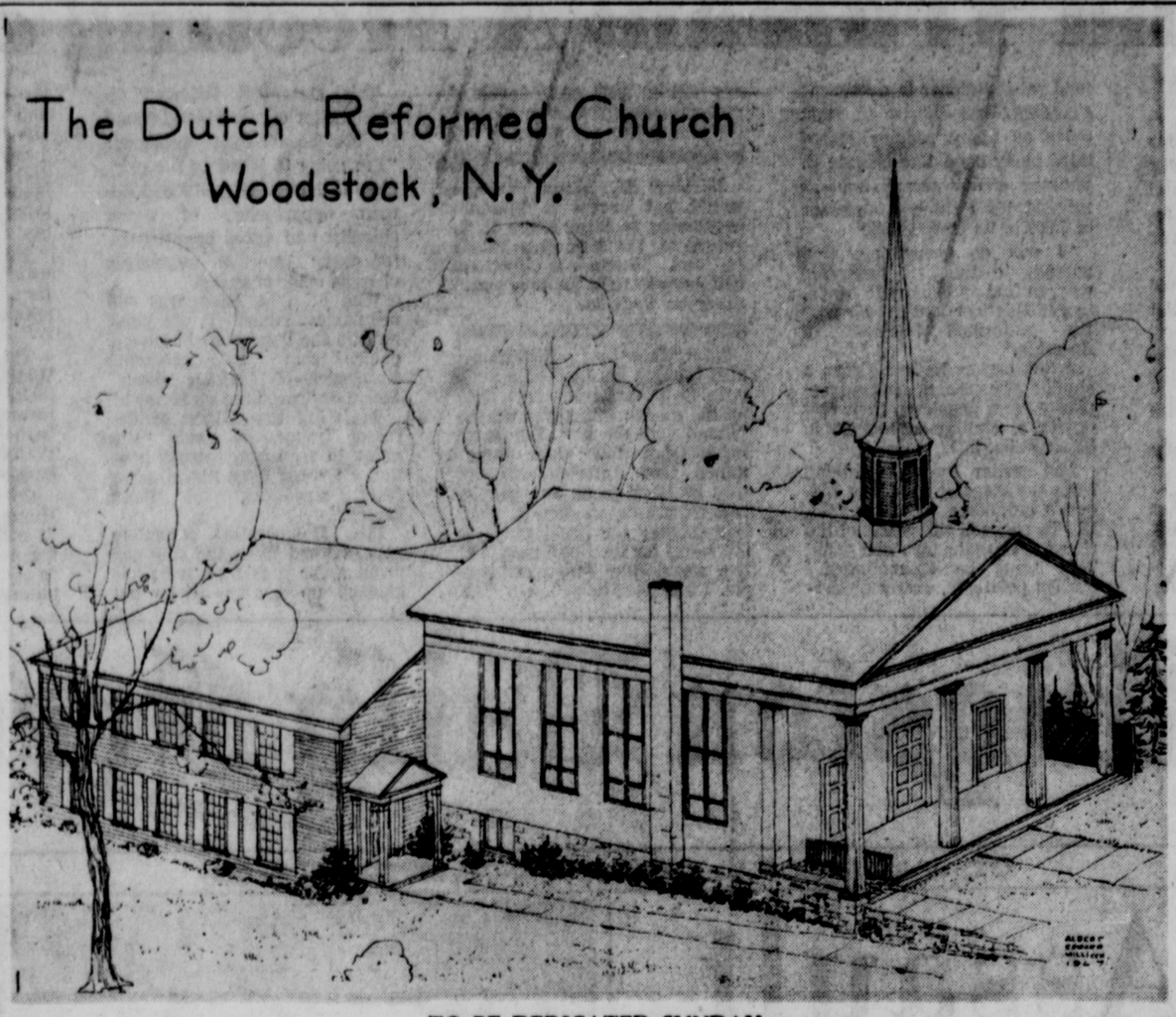

TO BE DEDICATED SUNDAY

Woodstock Services Mark 3-Year Project

As the culmination of a program beginning in October, 1965, the Congregation of the Woodstock Reformed Church will begin a week of dedication and re-dedication on Sunday, at 4 p. m.

At that time a service will be held for the recently completed Christian Life and Work Center, as shown in the drawing of Albert E. Milliken, architect. The building was constructed by Folmer Niessen and Son of Boiceville and Woodstock.

The service will be conducted by the pastor, the Rev. Donald Edgar Hicks, with former pastors, the Revs. Wayne Olson and Harvey I. Todd participating. Also sharing in the event will be the Rev. Albertus Boossenbroek, field secretary of the Particular Synod of New York, the Rev. James W. Cook, representing the ministers of Woodstock, the Rev. Richard E. Lake of Bloomington, president of Mid-Hudson Classis, and the preacher of the day, the Rev. Dr. Winfield Burggraaff, educational worker for the Reformed Church in America. The senior and junior choirs will sing.

Immediately following the dedication service, from 5 to 7 p. m. refreshments will be served in the newly enlarged Fellowship Hall, with open house in the new facility.

Friday evening, September 27, a church family night will be observed with a covered dish supper beginning at 6:30 p. m. and the showing of the film Parable at 7:30, with a discussion of its values.

September 29, at morning worship there will be a dedication of the church school teachers and staff, and at 4 p. m. a re-dedication of the organ and musical facilities, with a dedicatory organ recital and hymn sing with the Rev. Stephen Middernacht at the organ. Bells and organ music will begin at 3:30 prior to the service.

Guest Rabbi At Synagogue

Agudas Achim Congregation president, David Popick, has announced that Rabbi Dr. Melech Schachter will serve the congregation during the High Holy Days which start Sunday evening.

Rabbi Dr. Schachter is a member of the Rabbinics faculty of Yeshivah University and professor of Jewish history at Stern College in New York City. He is a member of a panel of judges in the authoratative Rabbinical Court, and is the author of The Babylonian and Jeruselem Mishnah.

For more than 20 years Rabbi Schachter served in the active rabbinate in Philadelphia and New York City.

Members and friends of the congregation may attend services during Rosh Hashonah Sept. 23 and 24 and Yom Kippur, Oct. 2.

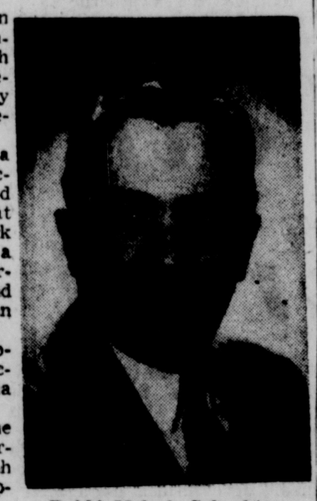

Rabbi Melech Schachter

Shofar Sounds Sunday Night

The holiest season of the year for the Jewish people will begin with the holiday of Rosh Hashonoh, which means the beginning of the year. Sunday evening. Rosh Hashonoh lasts for two days, Monday and Tuesday, Sept. 23 and 24. For the Reform Jews the holiday is only on Monday, Sept. 23.

This Jewish New Year's Day starts a period of repentance and atonement, ushered in by special religious services, and the blowing of the ram's horn, or the Shofar, as it is called in Hebrew.

In order to arouse the people to do penitence, the Shofar is sounded first as a reminder of the piety of the patriarch Abraham, who was considered the first Jew, whose faith in the Almighty was tantamount to his love for his only son, Isaac, whom he was willing to slay as a sacrifice at the command of the Lord. The ram's horn, the Shofar, is blown as a symbol that sins will be forgiven.

Method of Assembly

The calls on the Shofar were also the ancient method of assembling the people, and this custom has remained as a reminder of the Biblical exhortation concerning this holiday, "And it shall be unto you a Day of Remembrance, of the blowing of the horn, a holy convocation."

According to Jewish belief, Rosh Hashonoh is a Day of Judgment, when the Divine Judge sits upon his Seat of Justice, and decrees the destiny of each human being for the coming year. Following Biblical history, this was the day when the world was created 5729 years ago, and so on the Jewish calendar this year begins the year 5729. And as a new year for the world begins, the Heavenly Judge has open before Him the Books of Life and Death.

The prayers offered in the synagogues symbolize the spirit of the day, as they pronounce the theme: "O inscribe us in the Book of Life, for Thy sake, O Living and Eternal God." The most outstanding supplication and liturgic chant teaches the message of the Holy Season as it describes The Heavenly Court as a place where the souls of all human beings pass before the Lord, and He counts each one and writes down each one's destiny, as a shepherd who musters his flock. Therefore the Jewish people greet each other at this season with the Hebrew blessing: L'shono Tovah Tikosaivu—"May you be inscribed for a good year."

The season of repentence begins with Rosh Hashonoh and ends 10 days later on the night of Yom Kippur, the Day of Atonement, which this year begins Tuesday evening, Oct. 1.

At Congregation Ahavath Israel, the Conservative Synagogue at 100 Lucas Avenue, Rosh Hashonoh services will be held Sunday, Monday and Tuesday, Sept. 22, 23 and 24, in the evenings at 6:45 and in the mornings of Monday and Tuesday, at 8:30.

Rabbi Harry Z. Schechtman will conduct the services and will preach Monday morning on the topic, A Changing Age, and on Tuesday morning on the topic, A Decision for Life. The liturgy will be chanted by the guest cantors, Cantor Charles Flusberg and Hillel Ribner.

The synagogue will be open for services throughout the holidays for all members and their families, and for all Jewish people in the community who wish to come and pray. Children's services will be held in the children's chapel each holiday 11 a. m.

Local Service

Schedule of High Holy Days at Congregation Agudas Achim, 24 West Union Street, will begin with Mincha services Sunday 6:30 p. m. Services will be Monday and Tuesday 8 a. m. and 6:30 p. m.

Rabbi Dr. Melech Schachter will serve the congregation during the High Holy Days. Services will be conducted by Cantor Herman Slomovits and Hyman B. Reher.

Temple Emanuel, 243 Albany Avenue, will start the holiday Sunday 7:30 p. m. As a part of the Rosh Hashonah evening service the social hall of the Temple will be dedicated in memory of Rabbi Herbert I. Bloom who served as spiritual leader of the temple for 33 years from 1933 until his death in 1966. Arrangements for the special ceremony are under the direction of Arthur Ewig, a close friend of the Bloom family.

Other services at the Temple will be as follows:

Monday 10 a. m. with children's service at 2 p. m. Shabbas Shuvah services Friday, Sept. 27, at 7:30 p. m. A reception for the congregation will be given by Rabbi and Mrs. Jonathan Eichhorn Monday 3 to 5 p. m. in the social hall, immediately after the children's service.

Baby sitting services will be made available at the Monday services. Non-Temple members desiring seats for the High Holy Days may contact Edwin Wetterhahn.

District Executive Guest At Presbyterian Church

Speaking on the topic, This Is Our Life the Rev. Dr. John A. Sensenig the executive of Hudson River Presbytery, will be guest preacher in the 11 a. m. service at the First Presbyterian Church, Elmendorf Street and Tremper Avenue.

Immediately following the service, Dr. Sensenig will moderate special meeting of the congregation, which is called to act on request of pastor, the Rev. William J. McVey, for dissolution of pastoral relations as of Jan. 26, 1969, and on other matters incident to dissolution.

Dr. Sensenig is a graduate of Franklin and Marshall College with Phi Beta Kappa honor; and of Princeton Theological Seminary in 1945. Subsequent to ordination, he served as pastor of Presbyterian churches in Wylusing, Pa., the Lycoming church, Williamsport, Pa., and was organizing minister and pastor of Christ's Church, Camp Hill, Pa. From the latter pastorate he was called in 1961 to serve as associate executive of Hudson River Presbytery; and in 1965 was elected Presbytery Executive following the retirement of Dr. Melvin Joachim for health reasons.

Gospel Rally

A gospel hour rally is held every Saturday 7:30 p.m. in the Terpening building, Main St., Rifton, with the Rev. Murley Reddy of Hawleys Corners presiding. Ethel Geise is organist and Lonnie Burger, song leader. Refreshments are served after the service.

Unitarians Resume Fall Meeting Plan

The Unitarian Fellowship of Ulster County will resume weekly meetings at Pickett House on Lohmaier Lane and Neighborhood Road, Lake Katrine, Sunday 10:30 a. m.

Fellowship meetings are conducted by president Ken Tickner and feature knowlegeable speakers on important religious or secular topics. A discussion period follows the speaker's presentation.

The Ulster Fellowship was organized in 1958. Presently it hopes to sell the historic Pickett House in order to build more spacious accommodations.

The Rev. Guy W. Meyer of Newburgh will open the 1968-1969 Fellowship meetings. Recently he has been involved in the World Constitutional Convention of 200 delegates from 50 countries on five continents at Interlaken, Switzerland.

First Baptist
Partition Street
Saugerties, N. Y.
Brooks N. Henry, Pastor
Phone OH 6-5120
9:45 a. m. Sunday School
11 a. m. and 7 p. m.
WORSHIP
We Preach
CHRIST CRUCIFIED
RISEN
COMING AGAIN

SOUTHSIDE BAPTIST CHURCH
(SBC)
50 POST STREET
KINGSTON
WORSHIP SERVICES:
11 A.M., 7 P.M.
Everyone Is Welcome

THE CHURCH OF CHRIST
MEETS AT THE YWCA
209 Clinton Avenue
Kingston, N. Y.
SUNDAY SERVICES
Morning Worship 11 a. m.
Bible Classes 10 a. m.
Phone OL 8-5646

FAIR STREET REFORMED CHURCH
(Corner of Fair and Pearl Streets)
Divine Worship 9:30 and 11:00 o'clock
Sermon by the Pastor: "Happily Occupied"
Fall Session of Church School now in session
9:30 a. m. Classes from Nursery through Adult.
Rev. Edwin C. Coon, Pastor
Mr. Ebenezer G. Mane, Associate

Church Notices

(Notices for this column will not be printed unless received by 1:30 o'clock Thursday afternoon at the downtown editorial office)

• • •

Uptown

Bethlehem Temple, 155 Tremper Avenue Elder Henry Perry pastor—Sunday school 10 a m Worship 11 a m.

St. Joseph's, Wall and Main Streets, the Rt. Rev. Msgr. John J O'Reilly, pastor — Sunday Masses 6, 7, 8, 9, 10, 11 a. m.; 12:15 and 5:30 p. m St. Joseph's Hurley Mission Church, Masses 8:30 and 11:30 a. m. Sunday.

Kingston Church of Christ, at YWCA, 209 Clinton Avenue — Bible study 10 a. m. Worship 11 a m. Sermon, Evangelism: Attitudes and Actions. Philip Cullum, preacher.

Franklin Street African Methodist Episcopal Zion, 26 Franklin Street — 9:45 a. m. church school; 11 a. m. worship service. Sermon by the minister.

Paradise Soul Saving Station for Every Nation Inc., 131 Franklin Street, the Rev. A. B. Washington, pastor — Sunday school 9:45 a.m. Worship 11:15 a.m. Evening service 8 o'clock.

St. George Greek Orthodox Community of Kingston, 294 Greenkill Avenue, the Rev. Nicholas Katsoulis, pastor. Orthos 9 a.m. Divine Liturgy 9:30 a.m.

St. Clara Church of God in Christ, 164 Elmendorf Street, the Rev. James L. Best, pastor —Sunday school 10:30 a. m., worship service 12 noon, sermon by assistant pastor, the Rev. James Childs. Young people's Bible classes 6:30 p. m.

St. John's Episcopal, 209 Albany Avenue, the Rev. Robert T. Shellenberger, rector — Holy Communion 8 a.m. Church school 10:30 a.m. Service with sermon 10:30 a.m.

First Church of the Nazarene, Elmendorf Street at Wiltwyck Avenue, the Rev. Thomas H. Younce, pastor—Sunday school 9:45 a.m. Worship 10:45 a.m. Sermon, Influence of Prayer. Junior church 11 a.m. Evangelistic service 7 p.m. Sermon, Can We have a Revival.

Jehovah's Witnesses, 105 Pine Street—Bible lecture 9:30 a.m. Subject, Where Are the Dead? Congregational Bible study 10:30 a.m. on The Book of Truthful Historical Dates.

Jehovah's Witnesses, 105 Pine Street—Bible lecture 9:30 a.m. Subject, Why God Has Permitted Wickedness. Congregational Bible study 10:30 a.m. on How 1st Century Events Are Dated in the 20th Century.

Salvation Army, 90-96 North Front Street — Sunday school 9:45 a.m., worship service 11 a.m. and evangelic service 7 p.m. Captain Mrs. James N. Shotzberger will give morning message and Captain James N. Shotzberger will speak during the evening service.

Old Dutch, the Rev. Arthur E. Oudemool, pastor — Church school 9:30 a.m., worship service and sermon 11 a.m. on Facing Frustration.

First Church of Christ, Scientist, 161 Fair Street — Sunday service and Sunday school 10:30 a.m. The subject of this week's Lesson-Sermon is Matter. Reading Room 281 Fair Street.

Seventh Day Adventist, 30 Pearl Street, the Rev. Dan W. Schiffbauer, pastor — Worship 11:30 a. m. Sabbath school 10 a. m. on Saturday.

Christian and Missionary Alliance, 90 Millers Lane, the Rev. George B. Osborne, pastor—Sunday school 9:45 a. m. Worship 11 a. m. Sunday evening evangelistic service 7 p. m.

First Baptist, Albany Avenue at Broadway, the Rev. James A. Braker, minister — 9:45 a. m. church school classes for all ages; 11 a. m. the church at worship with the Rev. Mr. Braker preaching on It Is Better to Light a Candle.

First Presbyterian, Elmendorf Street and Tremper Avenue, the Rev. William J. McVey, minister — Church school, at 9:45 a. m. Service of divine worship, at 11 a. m., featuring sermon by the Rev. Dr. John A. Sensening, executive of Hudson River Presbytery, on the subject, This Is Our Life. Nursery care is provided.

St. James United Methodist, Fair and Pearl Streets, the Rev. Harry D. Robinson Jr., minister—Church school at 9:45 a. m. with classes for all ages. Service of worship at 11 a. m. with sermon, Me and My Shadow. Child care is provided during the worship hour.

Clinton Avenue United Methodist, 122 Clinton Avenue, the Rev. William A. Studwell, minister—Church school 9:30 a. m., divine worship and sermon 11 a. m. on topic Who Will Answer? by the pastor. Nursery and children's church during worship hour.

• • •

Downtown

St. Mary's, Broadway, the Rt. Rev. Msgr. Joseph McIntyre, pastor—Masses Sunday 6, 7, 8, 9, 10 and 11 a. m.; 12:15 and 5:15 p. m.

St. Mark's AME, 72 Wurts Street, the Rev. Alfred Banks, pastor—Church school 9:45 a.m. Worship 11 a.m. Sermon by the pastor.

St. Paul's Baptist, 30 Pine Grove Avenue, the Rev. O. Palmer, pastor Sunday school 10 a. m. Worship 11 a. m.

Riverview Baptist, 240 Catharine Street, the Rev. John H. Gilmore, pastor—Sunday school 9:30 a.m. Worship 11 a.m. Sermon by the Rev. J. Edward Campbell of New York City.

Evangelical Lutheran Church of the Redeemer, Wurts and Rogers Streets, the Rev. David C. Gaise, DD, pastor—9:30 and 10:45 a.m., church school and services of worship. A nursery for the care of young children is provided in the annex during both services.

African Unior Methodist, 255 East Strand, Bishop S. B. Chappell, presiding — Sunday school 10 a. m. Worship 11 a m.

Church of God in Christ, 9 Mill Street, the Rev. James L. Best, pastor— Sunday school 10:30 a. m. Worship 12 noon. Sermon by the Rev. James Childs.

Holy Cross Episcopal, 30 Pine Grove Avenue, the Rev. David L. Bronson, rector. Sunday Mass 7:30 and 9 a. m. Nursery class in the parish hall 9 a. m.

Holy Name of Jesus, Wilbur, the Rev. John G. Russell, pastor—Sunday Mass 10 30 a m. Sacred Heart of Jesus, Eddyville, 9 a. m.

St. Peter's, Wurts Street, the Rev. Francis P Brennan, administrator Masses Sunday 7, 8, 9, 10:30 and 11:45 a. m.

Comforter Retormed, Wynkoop Place, the Rev. John W. Mongin, minister — Sunday school 9:30 a.m. Worship 11 a.m. Nursery and junior church.

Holy Cross Episcopal, 30 Pine Grove Avenue, the Rev. David L. Bronson, rector. Sunday Mass 9 a. m. Nursery class in the parish hall 9 a. m.

Rondout Presbyterian, Wurts and Spring Streets, the Rev. H. Coleman Lamb, acting minister—Divine worship 11 a. m. The Rev. Mr. Lamb will deliver the sermon.

Trinity United Methodist, Wurts and Hunter Streets, the Rev. James P. Veatch, pastor—Church school Rally Day 9:45 a.m. Worship, 11 a.m. Sermon, How Do You Treat a Hardened Heart.

St. Paul's Evangelical Lutheran, 335 Hasbrouck Avenue, the Rev. Olney E. Cook, supply pastor—Worship service 10:45; church school 9:30 a. m.

Progressive Baptist, 115 Abeel Street, the Rev. James Priest, pastor—Sunday school 9:30 a.m. Church service 11 a.m. and 3:30 p.m.

First Emmanuel, 50 Abeel Street, the Rev. Marco R. McHugh, pastor in charge—Sunday school 10 a.m., divine worship service 11:30 a.m., sermon, Christ, Our Daily Food. Holy Communion will be observed.

Trinity Evangelical Lutheran, Spring and Hone Streets, the Rev. Frederick C. Dunn, pastor —9:30 a.m., Sunday school; 9:45 a.m., adult discussion group; 10:45 a.m., service, Holy Communion.

Ponckhockie Congregational, 93 Abruyn Street at Delaware Avenue, the Rev. Donald B. Howard, supply pastor — Sunday school 9:45 a.m. with classes for all ages. Worship service 11 a.m. with the Rev. Mr. Howard speaking on One String Left.

New Central Baptist, 229 East Strand, the Rev. P. N. Sanders Jr., pastor — Sunday school 10 a.m., worship service 11:30 a.m. with sermon by the Rev. J. Edward Campbell. At 3:30 p.m., Gospel Chorus annual day.

Southside Baptist, (SBC), 50 Post Street, the Rev. Ernest A. Cruse, pastor—Sunday school 9:45 a. m. Worship 11 a. m. and 7 p. m. Training Union 6 p. m.

Immanuel Evangelical Lutheran (Missouri Synod) and Christian Day School, 22 Livingston Street—Services 8 and 10:30 a. m. Sunday school and Bible classes 9:15 a. m.

• • •

County

Olive-Shokan Baptist, West Shokan — Sunday school 9:45 a. m. Worship 11 a. m.

Chichester Community, Chichester Services every Sunday 7:30 p. m.

North Marbletown Reformed, the Rev Robert Clementz pastor—Worship service 8:30 a m

Ascension Episcopal, West Park, the Rev Paul E. Parker rector — Holy Communion 8 a. m. Holy Communion, sermon and church school 10:45 a. m.

Glasco Methodist, Myron F Ronk minister — Worship 10:15 a. m.

Plutarch Methodist, the Rev Roy Allan Hassel pastor Worship 2 p. m.

St. Colman's, East Kingston, the Rev John E Ward pastor—Sunday Masses 8 and 10 a. m.

High Woods Reformed, the Rev Robert A Hess pastor—Worship 9 a m Sunday school 10 a m

Lomontville Assembly of God, the Rev. David O Stanton, pastor — Sunday school 10 a. m. Morning worship 11 a. m. Evening service 7:30 p. m.

Holy Trinity Episcopal, Highland the Rev Paul E Parker rector — Holy Communion sermon and church school 9:15 a m.

Friends Community, Tillson—Sunday school for all ages. Worship at 11 a m Richard B Talieur minister is in charge.

Cottekill Reformed, the Rev. Harry E Christiana pastor — Worship 9:30 a m. Sunday school 10:45 a m.

Wawarsing Chapel, the Rev. Robert Houghtaling, pastor — Bible school 10 a m Worship services 11 a. m. Wednesday 8 p. m. cottage meeting.

Centerville Methodist, Myron F. Ronk, minister — Worship service 9 a. m. Sunday school 10 a m.

Shandaken Reformed, Mt. Tremper, the Rev. Osterhoudt Phillips, minister — Worship 9:30 a. m. Sermon by the pastor

Kingston Free Methodist, Elmendorf Tract Hurley the Rev George Lockwood pastor. Sunday school 10 a m Worship 11 a. m Evening service 7 p. m

Bethel Assembly of God, 11 Esopus Avenue, Town of Ulster, the Rev. Donald Rudolph, pastor — Sunday school 9:45 a. m. Worship 11 a. m. Evangelistic service 7:30 p. m.

Redeemer Lutheran, Route 32, New Paltz, the Rev. Paul Mertzlufft, pastor — Service and Sunday school 9:30 a. m. Communion the first Sunday of the month.

Binnewater Union Chapel, the Rev. J B. Donaldson pastor — Sunday school 9:45 a m Morning worship 11 a m

St. Mary of the Snow, Saugerties, the Rev Charles Kaufman, pastor Masses Sunday 7, 8, 9, 10 with high Mass at 11 a. m. Confessions Saturday 4:30 to 5:30 and 7 to 8 p. m.

East Kingston Methodist, Myron Ronk, minister — Worship 11:30 a. m. Sunday school 10 a. m

First Independent Baptist, New Paltz the Rev William G Smith pastor—Meeting at New Paltz Branch of the Bank of Highland Sunday school 9:45 a. m. Worship 11 a m Communion first Sunday of month.

Trinity Gospel Mission, Hawleys Corners, Highland, the Rev M. Reddy, minister Service 2:30 p. m. Guest speaker the Rev. John Donaldson.

Flatbush Reformed, Route 32, Town of Saugerties, the Rev. Robert A. Hess, pastor Sunday school 9:45 a. m. Worship 11 a. m.

St. John's Parish, West Hurley, the Rt. Rev Msgr Austin V. Carey, pastor — Sunday Masses at St. John's, 9:15 and 11 a. m.; St. Joan of Arc, Woodstock, 8, 10 and 11:15 a. m. and St. Augustine, Shokan 9:30 a. m. Confessions, Saturday 7:30 to 8:30 p. m. at St. John's and 4:30 to 5:30 p. m. at St. Joan.

Rifton Methodist, the Rev. A. E. Kaufman, pastor — Worship 9 a. m. Sunday school 10:30 a. m.

Krumville Reformed, the Rev George D. Wood, pastor Worship service 9:30 a. m. Sunday school 10:30 a. m.

Christ Lutheran, 107 Center Street, Ellenville, the Rev. Ernest E. Miller, pastor—Church school 9:30 a. m. Service 11 a. m. Holy Communion first Sunday of the month.

Shokan Reformed, the Rev. Osterhoudt Phillips, minister-Sunday school 9:45 a. m. Worship 11 a. m. Sermon by the pastor.

Esopus Methodist, the Rev. A. E. Kaufman, pastor- Worship 10:30 a. m. Sunday school 9:30 a. m

Port Ewen Methodist, the Rev. Cecil L. McFarland, minister — Church school and MYF 9 a m. Services of worship 8 and 10:15 a. m.

New Apostolic, North Drive, Glenerie Lake Park, the Rev Jack Klomm, pastor—Services 10 a. m. and 5 p. m. Sunday school 8:30 a. m. Wednesday 8 p. m., service.

Katsbaan Reformed — Worship 10 a.m. Sunday school 11 a.m.

St. Gregory's Episcopal Mission, Woodstock, the Rev. Edward Schmidt, vicar—Holy Eucharist 8 and 10 a. m.

New Paltz Nazarene, Route 32 North, the Rev. Clarence W. Lindeman, pastor — Sunday school 9:45 a. m. Worship 11 a. m. Youth service 6 p. m. Evening service 7.

Blue Mountain Reformed — Sunday school 10 a. m. Worship 11:15 a. m.

New Paltz United Methodist, Main and Grove Streets, the Rev. Roy A. Hassel, pastor Church school 10 a. m. Service for summer at the same hour.

Trinity Episcopal, Barclay Heights, Saugerties, the Rev. Richard G. Shepherd, rector—Holy Eucharist 8 a.m. Family Eucharist 10 a.m. Weekday services as announced.

West Hurley United Methodist, the Rev. J. Filson Reid, pastor—Worship 11 a.m.

Ashokan United Methodist, the Rev. J. Filson Reid, pastor —Worship 9:30 a.m.

Glenford United Methodist, the Rev. J. Filson Reid, pastor —Worship at Ashokan Church 9:30 a.m.

Olivebridge Methodist, the Rev. Edward Wren, pastor — Sunday school 9:30 a.m. Worship 11 a.m.

Episcopal Church of Christ the King, Route, 213, Stone Ridge, the Rev. Marcus B. Rogers, priest-in-charge — Holy Eucharist and sermon 8 a.m. Choral Holy Eucharist and sermon 10 a.m.

Acorn Hill Wesleyan, the Rev. Otis McDonald, pastor — Sunday school 6:45 p. m., worship service 7:30 p. m.

Marbletown Reformed, Stone Ridge, the Rev. Robert Clementz, pastor — Worship 11 a.m. Sunday school will resume Sept. 15 at 9:30 a.m.

Lyonsville Reformed, the Rev. Harry E. Christiana, supervising minister — Dixon McGrath will conduct services 10 a.m.

High Falls Reformed, the Rev. Clair F. Yohe, pastor — Worship 10 a.m. Sermon by the pastor.

St. Andrew's Episcopal, 163 Main Street, New Paltz, the Rev. Raymond Cunningham Jr., vicar — Holy Communion 8:30 a.m. Holy Communion 10:30 a.m. first, third and fifth Sundays. Morning prayer second and fourth Sundays.

St. Paul's Lutheran, West Camp, the Rev. Alvin F. Messersmith, pastor—Worship service 11 a. m. with sermon by the pastor.

Church of Jesus Christ of Later Day Saints, Fording Place Road, Lake Katrine, Wendell H. Gray, president — Priesthood meeting: 8:30 a. m., Sunday school for adults and children, 9:55 a. m., sacrament service, 11:15 a. m.

Plutarch Methodist, the Rev Roy A. Hassel, pastor. No services of worship during July. Paltz Methodist Church 10 a. m.

Rleigious Society of Friends (Quakers), Elting Memorial Library, New Paltz — Meeting Sunday 11 a.m. Children's meeting also. Richard Hathaway of New Paltz may be contacted for further information.

Plattekill Reformed, Mt. Marion, the Rev. John A. Needham, pastor — Worship 11 a.m. Sermon, The Church: Where Are We? Sunday school 9:30 a.m. Nursery during worship.

Shady Methodist — Sunday school 10:30 a.m. Worship 11:30 a.m. The Rev. W.R. Peckham, supply pastor.

Hurley Reformed, the Rev. Harold F. Schadewald, pastor — Sunday school 10 a.m. Worship 10 a.m.

Kerhonkson Federated (Methodist Reformed) the Rev. Paul C. Hoyt, pastor — Sunday school 9:40 a.m. Worship 11 a.m. Nursery.

Atonement Lutheran, 100 Market Street, Saugerties, the Rev. Walter Cowen, pastor — Services 8 and 11 a.m. with nursery at 11. Sunday school 9:15 a.m.

Port Ewen Reformed, the Rev. Daniel L. Ogden, pastor—Worship 11 a.m. Infant baptism. Sermon, A Man of God. Sunday school 9 a.m.

Christ Lutheran, 28 Mill Hill Road, Saugerties, the Rev. Steven Middernacht, pastor — 8:30 a.m. service; 9:30 a.m. church schoool; 11 a.m. the service. Nursery care for young children is provided in the fellowship hall during the service.

Samsonville Methodist, the Rev. Edward Wren, pastor — Worship 9:30, Sunday school following.

Vly Methodist, the Rev. Edward Wren, pastor — Worship 2:30 p.m.

New Paltz Reformed, the Rev. Gerrett Wullschleger, minister—Church school 9:15 a. m. Worship 11 a. m. Sermon, Not the Righteous but Sinners.

South Rondout Methodist, First Street, Connelly, the Rev. James P. Veatch, pastor—Worship 9 a.m. Sermon, How Do You Treat a Hardened Heart.

Mt. Calvary Lutheran, Ruby, the Rev. Olney E. Cook, supply pastor — Worship service 9 a. m.

Union Center Community, Ulster Park — Worship service 10 a.m. with the Rev. Harvey I. Todd, minister, preaching on Gardens Are for Seeds.

Woodstock Dutch Reformed, Woodstock Village Green, the Rev. Donald E. Hicks, minister — Sunday school 9:15 a.m., worship 11 a.m., sermon, The Meaning of Dedication. At 4 p.m., service of dedication of the Christian Life and Work Center with all choirs, sermon by the Rev. Dr. Winfield Burggraaff of the Board of Education, Reformed Church in America. Reception and open house to follow the service.

First Baptist, Partition Street, Saugerties, the Rev. Brooks N. Henry, pastor — 9:45 a.m. Sunday school classes for all ages; 11 a.m. worship service. Sermon by the pastor, Studies in First Timothy. At 7 p.m. evening service. Sermon by the pastor, The Resurrection of Life.

Rondout Valley United Methodist, Wallace R. Randall, pastor—Church school, 9:30 a.m., worship service 10:45 a.m., MYF 5 p.m.

Grace Community, Neighborhood Road at Sawmill Road, Lake Katrine, the Rev. Robert C. Miller, pastor — 9:30 a.m., Sunday school classes for all ages; 10:45 a.m., morning worship, message, The Prerequisite to Seeing God; 6 p.m., Family Service, Building God's House.

United Reformed, Town of Rosendale, Bloomington, the Rev. Richard E. Lake, pastor—Worship at 11 a. m., sermon title, Dear Pastors. Coffee hour following in the Fellowship Hall.

Overlook United Methodist, Woodstock, the Rev. James W. Cook, pastor—Worship service 11 a. m. Sermon, What Is The Sweet Life? Church school classes 9:30 for grades 1 through adult; 11 a. m. for 3-5 year olds. Nursery from 9:30 to noon.

Saugerties United Methodist, Washington Avenue and Post Street, the Rev. William H. Baudendistel, pastor — Worship 8:30 and 11 a. m. Crib nursery through second grade. Sermon by the pastor, New Perspectives for a New Day.

Kripplebush United Methodist, Wallace R. Randall, pastor—Worship service 9 a. m., church school 10 a. m.

Area

First Baptist, Rhinebeck, the Rev. John Koppenaal, pastor—Bible school 9:45 a.m. for all ages; 10:30 a.m., Rhinebeck Gospel Hour on WGHQ; 11 a.m., worship service with sermon on Weakness. Christian Youth Fellowship 5:30 and evening service 6:30 with message, What Is God Like?

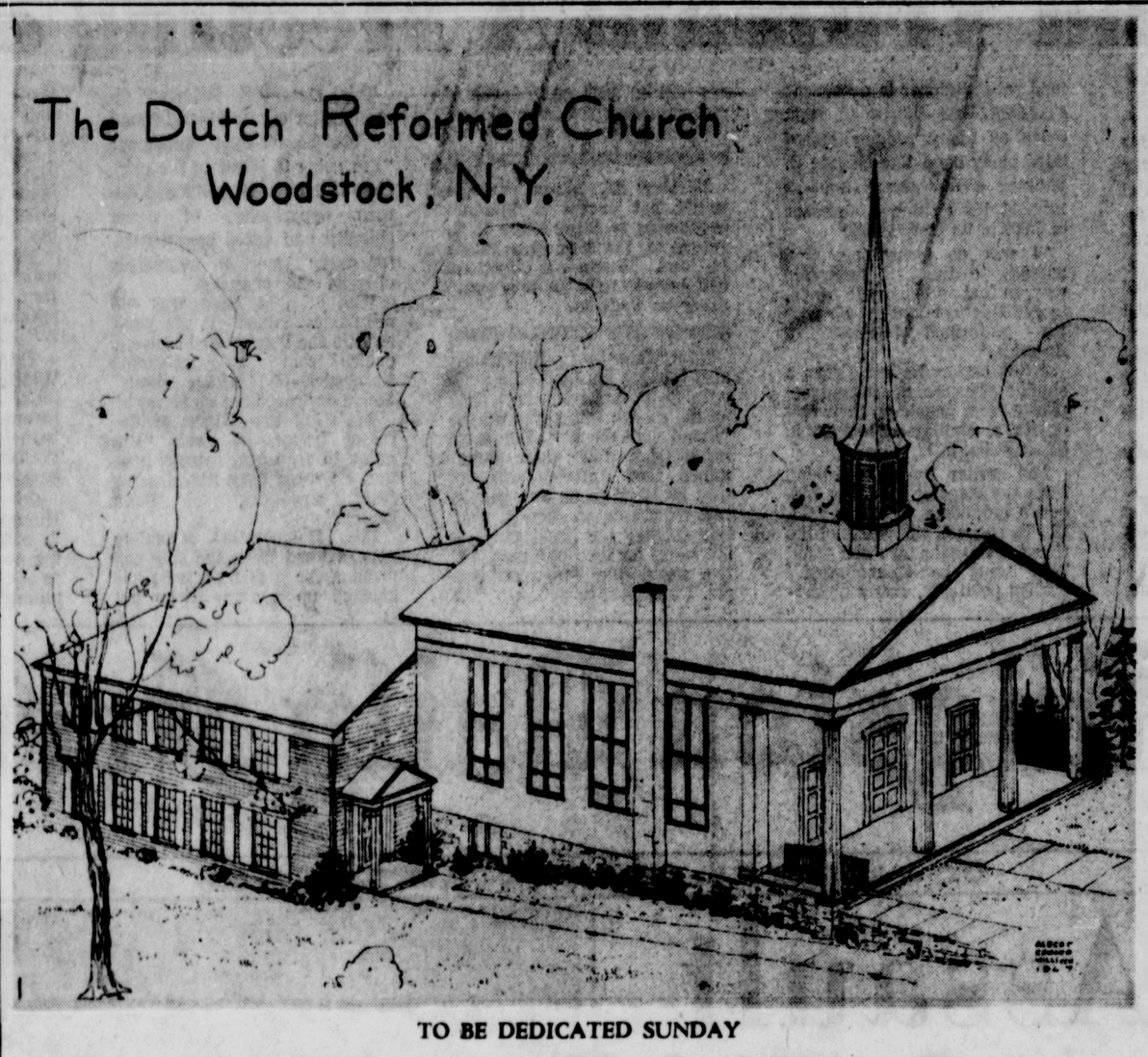

TO BE DEDICATED SUNDAY

Woodstock Services Mark 3-Year Project

As the culmination of a program beginning in October, 1965, the Congregation of the Woodstock Reformed Church will begin a week of dedication and re-dedication on Sunday, at 4 p. m.

At that time a service will be held for the recently completed Christian Life and Work Center, as shown in the drawing of Albert E. Milliken, architect. The building was constructed by Folmer Niessen and Son of Boiceville and Woodstock.

The service will be conducted by the pastor, the Rev. Donald Edgar Hicks, with former pastors, the Revs. Wayne Olson and Harvey I. Todd participating. Also sharing in the event will be the Rev. Albertus Boossenbroek, field secretary of the Particular Synod of New York, the Rev. James W. Cook, representing the ministers of Woodstock, the Rev. Richard E. Lake of Bloomington, president of Mid-Hudson Classis, and the preacher of the day, the Rev. Dr. Winfield Burggraaff, educational worker for the Reformed Church in America. The senior and junior choirs will sing.

Immediately following the dedication service, from 5 to 7 p. m. refreshments will be served in the newly enlarged Fellowship Hall, with open house in the new facility.

Friday evening, September 27, a church family night will be observed with a covered dish supper beginning at 6:30 p. m. and the showing of the film Parable at 7:30, with a discussion of its values.

September 29, at morning worship there will be a dedication of the church school teachers and staff, and at 4 p. m. a re-dedication of the organ and musical facilities, with a dedicatory organ recital and hymn sing with the Rev. Stephen Middernacht at the organ. Bells and organ music will begin at 3:30 prior to the service.

Guest Rabbi At Synagogue

Agudas Achim Congregation president, David Popick, has announced that Rabbi Dr. Melech Schachter will serve the congregation during the High Holy Days which start Sunday evening.

Rabbi Dr. Schachter is a member of the Rabbinics faculty of Yeshivah University and professor of Jewish history at Stern College in New York City. He is a member of a panel of judges in the authoratative Rabbinical Court, and is the author of The Babylonian and Jeruselem Mishnah.

For more than 20 years Rabbi Schachter served in the active rabbinate in Philadelphia and New York City.

Members and friends of the congregation may attend services during Rosh Hashonah Sept. 23 and 24 and Yom Kippur, Oct. 2.

Rabbi Melech Schachter

Shofar Sounds Sunday Night

The holiest season of the year for the Jewish people will begin with the holiday of Rosh Hashonoh, which means the beginning of the year, Sunday evening. Rosh Hashonoh lasts for two days, Monday and Tuesday, Sept. 23 and 24. For the Reform Jews the holiday is only on Monday, Sept. 23.

This Jewish New Year's Day starts a period of repentance and atonement, ushered in by special religious services, and the blowing of the ram's horn, or the Shofar, as it is called in Hebrew.

In order to arouse the people to do penitence, the Shofar is sounded first as a reminder of the piety of the patriarch Abraham, who was considered the first Jew, whose faith in the Almighty was tantamount to his love for his only son, Isaac, whom he was willing to slay as a sacrifice at the command of the Lord. The ram's horn, the Shofar, is blown as a symbol that sins will be forgiven.

Method of Assembly

The calls on the Shofar were also the ancient method of assembling the people, and this custom has remained as a reminder of the Biblical exhortation concerning this holiday, "And it shall be unto you a Day of Remembrance, of the blowing of the horn, a holy convocation."

According to Jewish belief, Rosh Hashonoh is a Day of Judgment, when the Divine Judge sits upon his Seat of Justice, and decrees the destiny of each human being for the coming year. Following Biblical history, this was the day when the world was created 5729 years ago, and so on the Jewish calendar this year begins the year 5729. And as a new year for the world begins, the Heavenly Judge has open before Him the Books of Life and Death.

The prayers offered in the synagogues symbolize the spirit of the day, as they pronounce the theme: "O inscribe us in the Book of Life, for Thy sake, O Living and Eternal God." The most outstanding supplication and liturgic chant teaches the message of the Holy Season as it describes The Heavenly Court as a place where the souls of all human beings pass before the Lord, and He counts each one and writes down each one's destiny, as a shepherd who musters his flock. Therefore the Jewish people greet each other at this season with the Hebrew blessing: L'shono Tovah Tikosaivu—"May you be inscribed for a good year."

The season of repentence begins with Rosh Hashonoh and ends 10 days later on the night of Yom Kippur, the Day of Atonement, which this year begins Tuesday evening, Oct. 1.

At Congregation Ahavath Israel, the Conservative Synagogue at 100 Lucas Avenue, Rosh Hashonoh services will be held Sunday, Monday and Tuesday, Sept. 22, 23 and 24, in the evenings at 6:45 and in the mornings of Monday and Tuesday, at 8:30.

Rabbi Harry Z. Schechtman will conduct the services and will preach Monday morning on the topic, A Changing Age, and on Tuesday morning on the topic, A Decision for Life. The liturgy will be chanted by the guest cantors, Cantor Charles Flusberg and Hillel Ribner.

The synagogue will be open for services throughout the holidays for all members and their families, and for all Jewish people in the community who wish to come and pray. Children's services will be held in the children's chapel each holiday 11 a. m.

Local Service

Schedule of High Holy Days at Congregation Agudas Achim, 24 West Union Street, will begin with Mincha services Sunday 6:30 p. m. Services will be Monday and Tuesday 8 a. m. and 6:30 p. m.

Rabbi Dr. Melech Schachter will serve the congregation during the High Holy Days. Services will be conducted by Cantor Herman Slomovits and Hyman B. Reher.

Temple Emanuel, 243 Albany Avenue, will start the holiday Sunday 7:30 p. m. As a part of the Rosh Hashonah evening service the social hall of the Temple will be dedicated in memory of Rabbi Herbert I. Bloom who served as spiritual leader of the temple for 33 years from 1933 until his death in 1966. Arrangements for the special ceremony are under the direction of Arthur Ewig, a close friend of the Bloom family.

Other services at the Temple will be as follows:

Monday 10 a. m. with children's service at 2 p. m. Shabbas Shuvah services Friday, Sept. 27, at 7:30 p. m. A reception for the congregation will be given by Rabbi and Mrs. Jonathan Eichhorn Monday 3 to 5 p. m. in the social hall, immediately after the children's service.

Baby sitting services will be made available at the Monday services. Non-Temple members desiring seats for the High Holy Days may contact Edwin Wetterhahn.

District Executive Guest At Presbyterian Church

Speaking on the topic, This Is Our Life the Rev. Dr. John A. Sensenig the executive of Hudson River Presbytery, will be guest preacher in the 11 a. m. service at the First Presbyterian Church, Elmendorf Street and Tremper Avenue.

Immediately following the service, Dr. Sensenig will moderate special meeting of the congregation, which is called to act on request of pastor, the Rev. William J. McVey, for dissolution of pastoral relations as of Jan. 26, 1969, and on other matters incident to dissolution.

Dr. Sensenig is a graduate of Franklin and Marshall College with Phi Beta Kappa honor; and of Princeton Theological Seminary in 1945. Subsequent to ordination, he served as pastor of Presbyterian churches in Wylusing, Pa., the Lycoming church, Williamsport, Pa., and was organizing minister and pastor of Christ's Church, Camp Hill, Pa. From the latter pastorate he was called in 1961 to serve as associate executive of Hudson River Presbytery; and in 1965 was elected Presbytery Executive following the retirement of Dr. Melvin Joachim for health reasons.

Gospel Rally

A gospel hour rally is held every Saturday 7:30 p.m. in the Terpening building, Main St., Rifton, with the Rev. Murley Reddy of Hawleys Corners presiding. Ethel Geise is organist and Lonnie Burger, song leader. Refreshments are served after the service.

Unitarians Resume Fall Meeting Plan

The Unitarian Fellowship of Ulster County will resume weekly meetings at Pickett House on Lohmaier Lane and Neighborhood Road, Lake Katrine, Sunday 10:30 a. m.

Fellowship meetings are conducted by president Ken Ticknor and feature knowlegeable speakers on important religious or secular topics. A discussion period follows the speaker's presentation.

The Ulster Fellowship was organized in 1958. Presently it hopes to sell the historic Pickett House in order to build more spacious accommodations.

The Rev. Guy W. Meyer of Newburgh will open the 1968-1969 Fellowship meetings. Recently he has been involved in the World Constitutional Convention of 200 delegates from 50 countries on five continents at Interlaken, Switzerland.

First Baptist
Partition Street
Saugerties, N. Y.
Brooks N. Henry, Pastor
Phone OH 6-5120
9:45 a. m. Sunday School
11 a. m. and 7 p. m.
WORSHIP
We Preach
CHRIST CRUCIFIED
RISEN
COMING AGAIN

SOUTHSIDE BAPTIST CHURCH
(SBC)
50 POST STREET
KINGSTON
WORSHIP SERVICES:
11 A.M., 7 P.M.
Everyone Is Welcome

THE CHURCH OF CHRIST
MEETS AT THE YWCA
209 Clinton Avenue
Kingston, N. Y.
SUNDAY SERVICES
Morning Worship 11 a. m.
Bible Classes 10 a. m.
Phone OL 8-6646

FAIR STREET REFORMED CHURCH
(Corner of Fair and Pearl Streets)
Divine Worship 9:30 and 11:00 o'clock
Sermon by the Pastor: "Happily Occupied"
Fall Session of Church School now in session
9:30 a. m. Classes from Nursery through Adult.
Rev. Edwin C. Coon, Pastor
Mr. Ebenezer G. Mane, Associate

Girl Watchers Observing the Girl

Crowds wait at Wall Street subway exit in Manhattan (upper photo) to get a look at Francine Gottfried arriving for work. Wearing a tight yellow sweater and red skirt, the 21-year-old Brooklyn girl, who measures in at 43-25-37, literally stops traffic in the financial district of the city. In photo at right, Francine takes a coffee break from her job as computer operator. Called the biggest thing to hit the New York Stock Exchange since the crash, each day is a near riot as people fight for position to get a good look. "I'm just an ordinary girl," said Francine. From the looks and sounds of the crowds in and around the financial district, the girl from Brooklyn must seem to be a little out of the ordinary. (UPI TELEPHOTO).

Charge White House Promoting Anti-Semitism on Fortas Issue

WASHINGTON (AP)—A leader in the fight to block Abe Fortas' nomination as chief justice says the White House is trying to make it seem as though opposition is based on anti-Semitism.

"The White House, indirectly and directly, is trying to stir this up and make it a big issue, even though there is no basis for it," Sen. Robert P. Griffin, R-Mich., told newsmen Friday.

"I think it's emanating right from the White House," he said. "It's flopped and backfired on them, but they are still trying."

There was no immediate comment from the White House which Griffin has accused in the past of bringing extraordinary pressure to bear in Fortas' behalf.

Defense From Hart

As Griffin got in some final licks against the nomination before debate starts next week, Sen. Philip A. Hart, D-Mich., put out a speech defending Fortas, who would become the first Jewish chief justice if confirmed.

Hart, who did not deliver the speech before the Senate adjourned, said examination of Fortas' record in Supreme Court obscenity decisions "clearly refutes the charge he favors smut."

Meeting with newsmen in his office, Griffin said opposition forces now have about 45 votes against invoking the Senate's debate-limiting cloture rule—far more than enough to keep a filibuster going.

He said he didn't think the nomination would ever come to a vote.

The Senate Judiciary Committee, after unprecedented hearings during which a chief justice nominee was questioned by a committee for the first time ever, approved Fortas' nomination Tuesday.

President Johnson nominated Fortas June 26 to succeed Earl Warren, who informed Johnson he wanted to retire. The President made the retirement contingent on Senate confirmation of a successor, a move denounced by opponents as political.

Johnson nominated Federal Judge Homer Thornberry of Texas to fill the vacancy that elevation of Fortas, an associate justice since 1965, would create.

Shelved Nomination

The committee has shelved the Thornberry nomination until action is completed on Fortas. Both Fortas and Thornberry are old Johnson friends.

Opponents are basing their fight against Fortas on charges that Johnson is guilty of cronyism, that he has no right to make such an important nomination in the waning days of his tenure, that Fortas acted improperly in continuing to advise the President while on the high court and that his siding with the majority in overturning obscenity cases has contributed to an increase in pornography.

Dutchess Accident Kills 2

A Jamaica, L. I. father and his daughter were killed in a head-on collision at 5:52 a. m. on Rt. 82 in Dutchess County after the car they were riding in was struck headon when another car crossed over the dividing line.

Dead are Fred Birkland, of 9125 183rd Street, Jamaica and his daughter, Jeanne, 15. Birkland's nine-year old son David is listed in critical condition at St. Francis Hospital as is a daughter, Joyce, 16. The driver of the other car Horace Bull, 40, of Verbank, was admitted to Vassar Hospital with a fracture of the nose and multiple contusions.

The accident is under investigation by the Dutchess County Sheriff's Department.

Area Events Scheduled

Notices of meetings, suppers and other events to be listed in this column should be sent to the City Editor, Kingston Daily Freeman as far in advance as possible.

Today

10 a. m.—Flea market sale, Town of Ulster Library, library grounds, Morton Boulevard and Albany Avenue Extension, to 4 p. m.

Bazaar, luncheon and rummage sale, Franklin AME Zion Church, 26 Franklin Street, sponsored by Willing Workers, to 6 p. m.

1 p. m.—Food sale, Women's Christian Society, Federated Church, Kerhonkson at Kerhonkson Meat Market.

3 p. m.—Auction, Rifton United Methodist Church, Rifton Firehouse, roast beef dinner served 5 p. m., until all are served.

Sky Acres Flying Club, Sky Acres Airport, LaGrangeville.

3:30 p. m. — Skytrek Flying Club, Sky Acres Airport, LaGrangeville.

5 p. m.—Community dinner, barbequed beef, Overlook United Methodist Church, Bearsville Road, Woodstock, to 7 p. m.

7 p. m.—Bazaar, St. Peter's Church parking lot, Wurts Street, city.

7:30 p. m.—Shokan Lodge 491, IOOF Lodge Hall.

7:30 p. m.—Penny Social, Ulster Area Chapter of Muscular Dystrophy, St. Peter's School Hall, Rosendale.

Card party, Rosedale Grange, at grange hall.

Penny social, Olive Fire Department Ladies' Auxiliary Olivebridge Firehouse.

8 p. m.—Card party, Ulster Grange, grange hall, Ulster Park.

8:30 p. m. — Hudson Valley Lodge 422, Sons of Norway, initiation of new members, Legion Hall, 18 West O'Reilly Street, city.

9 p. m. — Alcoholics Anonymous, Tri- Bridge Area Group, St. Joseph's School, Wall Street.

Round and square dance, High Woods Sportsmen's Club, music by Kay-Ray Trio, High Woods Clubhouse, Church Street.

Sunday, Sept. 22

2:30 p. m.—Pre-Cana Conference, for engaged couples, last in series, St. Joseph's School, Kingston.

8:30 p. m.—Alcoholics Anonymous, Holy Cross Church Hall.

Monday, Sept. 23

6:30 p. m.—Town of Esopus Lions Club, Capri 400, Port Ewen.

6:45 p. m.—Saugerties Lions Club, Flamingo Restaurant, Saugerties.

Ulster Kiwanis Club, Gov. Clinton Hotel.

7:30 p. m.—Weight Watchers, Ahavath Israel, 100 Lucas Avenue.

Woodstock Artists Association sketch class, Artists Association, Woodstock.

Kingston Golden Age Club, YWCA, 209 Clinton Avenue.

Kingston-Ulster County CD Auxiliary Police, Moose Hall, 82 Prince Street.

8 p. m.—Arts Choralis Chorus, St. Gregory's Episcopal Church Hall, Woodstock.

Saugerties Bridge Club, Saugerties Savings Bank.

Colonial Rebekah Lodge 48, IOOF Lodge, Broadway.

Ulster County Planning Board, county office building.

Ulster County American Legion Auxiliary, church hall, Main Street opposite Catholic Church, Phoenicia.

Civil Service Employes Assn., conference room, county office building.

O'Connor Cancels Demo Visit

New York City Council Frank O'Connor will not be the guest speaker at tonight's city Democratic Committee annual dinner dance at the Walnut Grove.

O'Connor notified Chairman Thomas R. Lyle that he has cancelled all speaking engagements because he is a candidate for State Supreme Court justice in Manhattan with Republican, Democratic and Liberal support.

An aid to O'Connor, James O'Donnell, will be the guest speaker. The dinner is scheduled for 6:30 p. m.

2 Hurt in Napanoch

Two Liberty youths were injured in a one car accident Friday night on Route 55, one mile west of 209, in Napanoch. The driver of the car, Frank Cruz, 18, of Liberty, and his passenger, Lin Burger, 17, also of Liberty, were slightly injured when the car ran off the road and struck a tree. Ellenville Trooper W. E. Hubert investigated.

The Weather

SATURDAY, SEPT. 21, 1968

Sun rises at 5:41 a. m.; sun sets at 5:59 p. m., E.S.T.

Weather:

The Temperature

The lowest temperature recorded on The Freeman thermometer during the night was 54 degrees. The highest figure recorded up to noon today was 82 degrees.

Lower Hudson Valley:
Upper Hudson Valley:
Mohawk Valley:
Western Catskills:
Northeastern New York:

Mostly sunny and warm today and Sunday after some lowlying fog during the early morning hours each day. High today and Sunday in the upper 70s to mid 80s. Fair tonight, with lows in the upper 40s to mid 50s. Outlook for Monday: No change. Winds, variable and 10 or less today and Sunday.

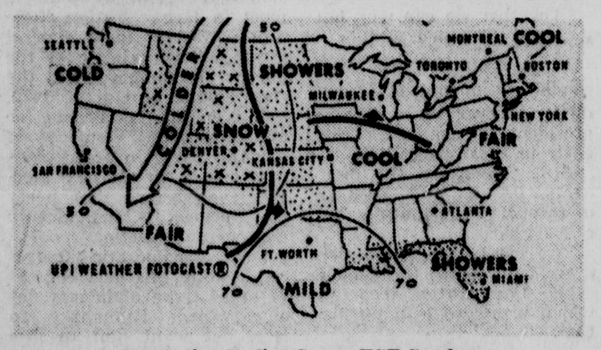

For Period Ending 7 a.m. EST Sunday

Tonight, showers and thunderstorms are forecast for the Plains and along the Gulf Coast. Snow and snow showers are expected over the Northern and Central Plateaus. Elsewhere, fair to partly cloudy skies should prevail. Warmer readings are anticipated over the upper Mississippi Valley, while colder weather is in store for the Plateaus and mid Plains. Minimum readings include: Atlanta 64; Boston 57; Chicago 62; Cleveland 58; Denver 35; Duluth 53; Ft. Worth 75; Jacksonville 64; Little Rock 69; Los Angeles 50; Miami 68; New York 58; Phoenix 52; San Francisco 48; Seattle 45, and Washington 59.

Ricketson Dies, County Official

Ralph Ricketson, Ulster County Sealer of Weights and measures, died suddenly this morning in his Saugerties home. He was 58.

Appointed to the county post in 1949, he also served as president of the Southeastern Weights and Measures Association of New York State from 1959 to 1961.

A native of the Town of Saugerties, he was born the son of the late Howard and Loozina Tompkins Ricketson.

He was a veteran of World War II, a member of Lamouree-Hacket Post 72, and a member of the Veterans of Foreign Wars Post 5034. He was also a member and past pastor of Ulster Lodge 193, F and AM, a 32nd Degree Mason, a member of the Albany Consistory, a Shriner, a member of Cypress Temple, Albany, the R. A. Hose Company, the Exempt Firemen's Association, of Saugerties, and the Ulster County Shrine Club.

He is survived by his wife, Vivian Adams Ricketson, two sisters, Mrs. Ethel Albright, of Kingston; and Mrs. John O'Connor of Bronxville; also five brothers, Victor and Ben of Kingston, Howard and Luther, of Cincinnati, Ohio; and Augustus, of Catskill.

Funeral services will be held at the Hartley and Lamouree Inc., Funeral Home, Main and Second Streets, Saugerties, Tuesday at 11 a. m. Burial will be in Mt. View Cemetery. Friends may call at the funeral home Sunday and Monday from 2 to 4 and 7 to 9 p. m.

Georgia Holds Mich. Men In Slaying of Area Resident

Charged with murder in the slaying of Frank Lindstrom, 77-year-old retired merchant seaman of the Dutchess County Community of Red Hook on Tuesday, two Michigan men have been ordered held for trial in Superior Court in Statesboro, Ga.

A Bulloch County, Ga., grand jury ordered Daniel Paul Larkin and Mark Alan Halm, both of Saginaw, Mich., held without bond.

Lindstrom, a native of Sweden, was en route from Florida to New York state, when he was waylaid and fatally beaten about the head with a blunt instrument.

Larkin and Halm were captured in Statesboro after they had been seen at a Millen, Ga., coin laundry where two boxes of bloody clothing and blankets were found in trash cans. Officers said the two accused men were driving Lindstrom's car.

After their arrest, investigators found Lindstrom's body, brutally beaten, in a clump of weeds beside a dirt road about four miles west of Statesboro.

Officers said that when the body was found, Lindstrom's billfold with a "considerable amount" of cash was found nearby.

A medical examiner established the time of death at about 9:30 p.m., on Sept. 17, oniy a short time before the body was found beside a rural road.

The body was subsequently identified by the victim's son, Frank Lindstrom Jr., of Red Hook, who flew to Statesboro to claim his father's body.

Georgia Bureau of Investigation agent Johnny McGlamery said Lindstrom, whose wife died several years ago, had been in Florida for some time.

Flag Defiling Case Adjourned In New Paltz

The case of a Long Island man accused of defiling the American national flag in New Paltz received an adjournment for one week according to Town of New Paltz Justice Rexford Schneider, who was to hear the case Friday night.

The man, Klaus Stein, 20, who told officers his occupation was an auto repair man and said he had no permanent address, was charged with dragging the flag through the streets of New Paltz Thursday night. Police said the man was seen dragging the national emblem along Plattekill Avenue and later walked along Main Street to the intersection of Chestnut.

The one week adjournment was at the request of the man's attorney.

Auxiliary Police Meets Monday

The regular meeting of the Kingston-Ulster County CD will be held Monday night.

All members are requested to attend as plans for the Loyalty Day Parade will be discussed. The parade is scheduled next Saturday.

Monday's meeting, set for 7:30 o'clock, will be held at the Moose Hall, 82 Prince Street.

Innocent Plea To Violations

Arrested on a warrant Thursday on a charge of failure to appear in City cout to face four traffic violations, Allen Mannello, 21, of Spring Street, formerly of Colonial Gardens, entered pleas of innocent and the case was adjourned until Sept. 27. Joseph Saccoman appeared as attorney for Mannello.

The violations, police said, were booked on July 19, when Mannello was charged with speeding, turning without a signal, passing a flashing red light and passing a stop sign.

Mannello also is facing a charge of criminal negligence in the operation of a motor vehicle resulting in the deaths of two Kingston young women, who lost their lives in a spectacular accident on River Road in Port Ewen on Sept. 6. Mannello and a 19-year-old Port Ewen youth were injured in the mishap. The case is scheduled in a justice's court on Sept. 26.

Candidates At New Paltz

Redeemer Lutheran Church of New Paltz will sponsor a "Meet Your Candidates Night" Friday, Sept. 27, at 8 p.m. at the church.

Citizens of New Paltz and the surrounding community are invited to the meeting to listen to the candidates and ask questions.

Candidates who have accepted the invitation include: assembly candidates, Republican H. Clark Bell and Democrat Dr. Gerald P. Gorman; congressional candidates, Republican Hamilton Fish and Democrat John Dyson; Conservative State Senatorial candidate Michael D. Lange.

Local Death Record

John Joseph Palisi

John Joseph Palisi, 62, of 15 O'Neil Street, died Friday morning at the University Hospital, Ann Arbor, Mich., as the result of an automobile accident. He was a well known Kingston pharmacist. Funeral will be held from the Keyser Funeral Service Kingston Chapel, Albany and Manor Avenues, Tuesday at 9:30 a. m. A high Mass of requiem will be offered in St. Joseph's Church, at 10 a. m. Burial will be in St. Mary's Cemetery. Friends may call Sunday and Monday from 2 to 4 and 7 to 9 p. m.

Mrs. Millie Smith

Mrs. Millie Smith of Mossy Brook Road, High Falls, died in Kingston Friday morning following a long illness. She was born in High Falls, a daughter of the late John and Hanna Dietz Countryman and had resided in the community all of her lifetime. Her husband, the late Peter Smith, died several years ago. Surviving are a daughter, Mrs. Francis (Ethel) Purcell, High Falls, two sons, Grover Smith, High Falls, and Granville Smith, Middletown, a granddaughter, Mrs. Michael Lyons and a great-grandson, Ronald Lyons, both of Cottekill. Funeral services will be held at the George J. Moylan Funeral Home, Main Street, Rosendale, Monday at 2 p. m. The Rev. Marcus Rogers, priest-in-charge of the Episcopal Church of Christ The King, Stone Ridge, will officiate. Burial in Fairview Cemetery, Stone Ridge. Friends may call Sunday, 2 to 4 and 7 to 9 p. m.

DIED

GARDNER—September 18, 1968, Mrs. Loretta Gardner of Wittenberg, wife of the late Wilson Gardner; sister of Asa and Claude Higgins; sister-in-law of Mrs. Amy Baltz. Also surviving are nieces and nephews.

Funeral service Sunday 2:30 p. m. at the Lasher Funeral Home Inc., Woodstock. Interment Woodstock Cemetery. Friends may call at the Funeral Home Saturday from 2 to 4 and 7 to 9 p. m.

LIPPNER—Jordan J. Beloved husband of Grace; devoted father of David; adored grandfather of H. Derek.

Services Sunday 11 a. m. at Temple Emanuel of Yonkers, Runsey Road. In lieu of flowers, contributions may be made to the National Jewish Hospital, Denver, Colorado or the Jordan and Grace Lippner Cultural Center c/o Temple Emanuel.

PALISI—At rest September 20, 1968. John Joseph Palisi, of 15 O'Neil Street. Brother of Mrs. Francisco (Grace) Gagliardi and Joseph Palisi; nephew of Mrs. Nancy Mattero and Mrs. Lucy Schembre, Louis and Joseph Virgona.

Entrusted to the care of the Keyser Funeral Service, Kingston Chapel, Albany and Manor Avenues, where the cortage will form on Tuesday at 9:30 and proceed to St. Joseph's Church where at 10 a. m. a high Mass of requiem will be offered for the repose of his soul. Interment in St. Mary's Cemetery. The family will receive their friends at the Kingston Chapel, Sunday and Monday, 2 to 4 and 7 to 9 p. m.

RICKETSON—Ralph, suddenly on Sept. 21, 1968, of Saugerties. Husband of Vivian Adams Ricketson; brother of Mrs. Ethel Albright, Mrs. John O'Connor, Victor, Benjamin, Luther and Gus Ricketson.

The funeral service will be held at the Hartley and Lamouree Inc. Funeral Home, Main and Second Streets, Saugerties, on Tuesday at 11 a. m. Burial Mt. View Cemetery. Friends may call at the funeral home Sunday and Monday 2 to 4 and 7 to 9 p. m.

SMITH—At Kingston, N. Y., September 20, 1968, Mrs. Millie Smith of Mossy Brook Road, High Falls, N. Y. Beloved mother of Mrs. Francis (Ethel) Purcell, Grover and Granville Smith; grandmother of Mrs. Michael Lyons, great-grandmother of Ronald Lyons.

Funeral services will be held at the George J. Moylan Funeral Home, Main Street, Rosendale, Monday at 2 p. m. Interment in Fairview Cemetery, Stone Ridge. Friends may call Sunday 2 to 4 and 7 to 9 p. m.

Memoriam

In loving memory of John J. Ellsworth who passed away nine years ago, Sept. 22, 1959.
Our hearts still ache with loneliness
Our eyes shed many a tear,
God alone knows how we miss him,
At the end of these lonely nine years.
LOVING WIFE and CHILDREN

Memoriam

In loving memory of our dear daughter and sister, Jeannette Hazel Severson, who passed away Sept. 22, 1949.
Dear is the grave, where our darling is laid,
Sweet is the memory that never will fade,
Her little soul, so pure and sweet,
Will blossom at the Saviour's feet.
MOM, DAD,
SISTERS and BROTHERS

Memoriam

In loving memory of my granddaughter, Carol Ann Weider, who passed away two years ago today, Sept. 21, 1966.
What I would give to see your smile,
And sit with you and talk awhile,
Day and night, I think of you,
The things you used to say and do.
The blow was sudden, the shock severe,
To part with you, so kind and dear,
I wonder why you had to die,
Without a chance to say goodbye.
GRANDMA & GRANDPA McMILLAN

Memoriam

In loving memory of our father and grandfather, George B. Newell, who passed away two years ago September 22, 1966.
Although from life our father's gone,
Our love for him still lives on.
The love and guidance that he gave,
Is a precious memory we'll always save.
And though the Lord has seen it best,
To put his suffering to a rest,
So many memories time can't erase,
There is no one can take his place;
The things he taught we won't forget
And in our hearts he liveth yet.
LOVE FROM CHILDREN, BARBARA, DONALD, VAL, GLENN & GRANDCHILDREN

Memoriam

In memory of our dear daughter and sister, Diana Sutlovich, who passed away two years ago today, September 21, 1966.
Please God keep her close beside you.
Keep her in your tender care.
Make up all she had to suffer
In everything that was unfair.
We think of her in silence,
No one can see us weep.
But many a silent tear is shed
While others are asleep.
Sadly missed by
MOMMY and DADDY
SISTERS and BROTHERS

Our Office Will Be CLOSED Monday & Tuesday Sept. 23 & 24 In observance of Rosh Hashannah
The CHARLES FREEDMAN AGENCY Accord, N. Y.
687-2580 626-7788
Best Wishes for a Happy New Year

How to say Happy New Year sweetly, tastefully.

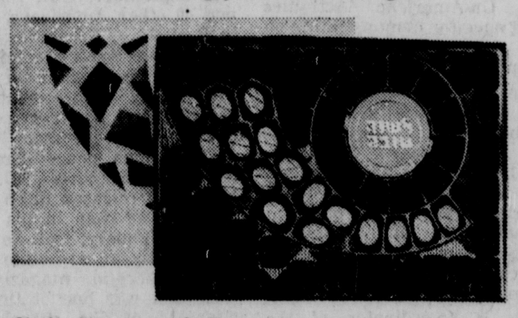

Shofar Assortment, $2.59. Delicious chocolate miniatures, half of them brilliantly foiled and arranged to form a Shofar in the box. Just one of BARTON'S delicious New Year selections. Come see them all.
BARTON'S bonbonniere continental chocolates NEW YORK · LUGANO, SWITZERLAND
DD's HY-WAY PHARMACY
Rt. 9W, Kingston Rt. 209, Stone Ridge
Open 7 Days A Week Open Daily ex. Sunday

We Will Be Closed MONDAY, SEPTEMBER 23rd OPEN TUESDAY AT 9:00 A. M.
Community Store
Route 9W, Port Ewen, New York

CLOSED MONDAY, SEPTEMBER 23rd because of holiday
Kaye Sportwear
328 Wall Uptown Kingston

BEGINNING MONDAY, SEPT. 23, OUR NEW ADDRESS WILL BE 251 CLINTON AVE.
Certified RADIOEAR Hearing-Aid Counsellor
HEARING AID SERVICES
Batteries, Repairs and Service for All Types of Hearing Aids.
251 Clinton Ave. • Phone FE 8-3970 • Kingston, N.Y.

KEYSER Funeral Service, Inc.
ALBANY and MANOR
Convenient Locations
PORT EWEN CHAPEL
BROADWAY and STOUT
KINGSTON CHAPEL
FE 1-1473

Girl Watchers Observing the Girl

Crowds wait at Wall Street subway exit in Manhattan (upper photo) to get a look at Francine Gottfried arriving for work. Wearing a tight yellow sweater and red skirt, the 21-year-old Brooklyn girl, who measures in at 43-25-37, literally stops traffic in the financial district of the city. In photo at right, Francine takes a coffee break from her job as computer operator. Called the biggest thing to hit the New York Stock Exchange since the crash, each day is a near riot as people fight for position to get a good look. "I'm just an ordinary girl," said Francine. From the looks and sounds of the crowds in and around the financial district, the girl from Brooklyn must seem to be a little out of the ordinary. (UPI TELEPHOTO).

Charge White House Promoting Anti-Semitism on Fortas Issue

WASHINGTON (AP)—A leader in the fight to block Abe Fortas' nomination as chief justice says the White House is trying to make it seem as though opposition is based on anti-Semitism.

"The White House, indirectly and directly, is trying to stir this up and make it a big issue, even though there is no basis for it," Sen. Robert P. Griffin, R-Mich., told newsmen Friday.

"I think it's emanating right from the White House," he said. "It's flopped and backfired on them, but they are still trying."

There was no immediate comment from the White House which Griffin has accused in the past of bringing extraordinary pressure to bear in Fortas' behalf.

Defense From Hart

As Griffin got in some final licks against the nomination before debate starts next week, Sen. Philip A. Hart, D-Mich., put out a speech defending Fortas, who would become the first Jewish chief justice if confirmed.

Hart, who did not deliver the speech before the Senate adjourned, said examination of Fortas' record in Supreme Court obscenity decisions "clearly refutes the charge he favors smut."

Meeting with newsmen in his office, Griffin said opposition forces now have about 45 votes against invoking the Senate's debate-limiting cloture rule—far more than enough to keep a filibuster going.

He said he didn't think the nomination would ever come to a vote.

The Senate Judiciary Committee, after unprecedented hearings during which a chief justice nominee was questioned by a committee for the first time ever, approved Fortas' nomination Tuesday.

President Johnson nominated Fortas June 26 to succeed Earl Warren, who informed Johnson he wanted to retire. The President made the retirement contingent on Senate confirmation of a successor, a move denounced by opponents as political.

Johnson nominated Federal Judge Homer Thornberry of Texas to fill the vacancy that elevation of Fortas, an associate justice since 1965, would create.

Shelved Nomination

The committee has shelved the Thornberry nomination until action is completed on Fortas. Both Fortas and Thornberry are old Johnson friends.

Opponents are basing their fight against Fortas on charges that Johnson is guilty of cronyism, that he has no right to make such an important nomination in the waning days of his tenure, that Fortas acted improperly in continuing to advise the President while on the high court and that his siding with the majority in overturning obscenity cases has contributed to an increase in pornography.

Dutchess Accident Kills 2

A Jamaica, L. I. father and his daughter were killed in a head-on collision at 5:52 a. m. on Rt. 82 in Dutchess County after the car they were riding in was struck headon when another car crossed over the dividing line.

Dead are Fred Birkland, of 9125 183rd Street, Jamaica and his daughter, Jeanne, 15. Birkland's nine-year old son David is listed in critical condition at St. Francis Hospital as is a daughter, Joyce, 16. The driver of the other car Horace Bull, 40, of Verbank, was admitted to Vassar Hospital with a fracture of the nose and multiple contusions.

The accident is under investigation by the Dutchess County Sheriff's Department.

Area Events Scheduled

Notices of meetings, suppers and other events to be listed in this column should be sent to the City Editor, Kingston Daily Freeman as far in advance as possible.

Today

10 a. m.—Flea market sale, Town of Ulster Library, library grounds, Morton Boulevard and Albany Avenue Extension, to 4 p. m.

Bazaar, luncheon and rummage sale, Franklin AME Zion Church, 26 Franklin Street, sponsored by Willing Workers, to 6 p. m.

1 p. m.—Food sale, Women's Christian Society, Federated Church, Kerhonkson at Kerhonkson Meat Market.

3 p. m.—Auction, Rifton United Methodist Church, Rifton Firehouse, roast beef dinner served 5 p. m., until all are served.

Sky Acres Flying Club, Sky Acres Airport, LaGrangeville.

3:30 p. m. — Skytrek Flying Club, Sky Acres Airport, LaGrangeville.

5 p. m.—Community dinner, barbequed beef, Overlook United Methodist Church, Bearsville Road, Woodstock, to 7 p. m.

7 p. m.—Bazaar, St. Peter's Church parking lot, Wurts Street, city.

7:30 p. m.—Shokan Lodge 491, IOOF Lodge Hall.

7:30 p. m.—Penny Social, Ulster Area Chapter of Muscular Dystrophy, St. Peter's School Hall, Rosendale.

Card party, Rosedale Grange, at grange hall.

Penny social, Olive Fire Department Ladies' Auxiliary Olivebridge Firehouse.

8 p. m.—Card party, Ulster Grange, grange hall, Ulster Park.

8:30 p. m. — Hudson Valley Lodge 422, Sons of Norway, initiation of new members, Legion Hall, 18 West O'Reilly Street, city.

9 p. m. — Alcoholics Anonymous, Tri- Bridge Area Group, St. Joseph's School, Wall Street.

Round and square dance, High Woods Sportsmen's Club, music by Kay-Ray Trio, High Woods Clubhouse, Church Street.

Sunday, Sept. 22

2:30 p. m.—Pre-Cana Conference, for engaged couples, last in series, St. Joseph's School, Kingston.

8:30 p. m.—Alcoholics Anonymous, Holy Cross Church Hall.

Monday, Sept. 23

6:30 p. m.—Town of Esopus Lions Club, Capri 400, Port Ewen.

6:45 p. m.—Saugerties Lions Club, Flamingo Restaurant, Saugerties.

Ulster Kiwanis Club, Gov. Clinton Hotel.

7:30 p. m.—Weight Watchers, Ahavath Israel, 100 Lucas Avenue.

Woodstock Artists Association sketch class, Artists Association, Woodstock.

Kingston Golden Age Club, YWCA, 209 Clinton Avenue.

Kingston-Ulster County CD Auxiliary Police, Moose Hall, 82 Prince Street.

8 p. m.—Arts Choralis Chorus, St. Gregory's Episcopal Church Hall, Woodstock.

Saugerties Bridge Club, Saugerties Savings Bank.

Colonial Rebekah Lodge 48, IOOF Lodge, Broadway.

Ulster County Planning Board, county office building.

Ulster County American Legion Auxiliary, church hall, Main Street opposite Catholic Church, Phoenicia.

Civil Service Employes Assn., conference room, county office building.

O'Connor Cancels Demo Visit

New York City Council Frank O'Connor will not be the guest speaker at tonight's city Democratic Committee annual dinner dance at the Walnut Grove.

O'Connor notified Chairman Thomas R. Lyle that he has cancelled all speaking engagements because he is a candidate for State Supreme Court justice in Manhattan with Republican, Democratic and Liberal support.

An aid to O'Connor, James O'Donnell, will be the guest speaker. The dinner is scheduled for 6:30 p. m.

2 Hurt in Napanoch

Two Liberty youths were injured in a one car accident Friday night on Route 55, one mile west of 209, in Napanoch. The driver of the car, Frank Cruz, 18, of Liberty, and his passenger, Lin Burger, 17, also of Liberty, were slightly injured when the car ran off the road and struck a tree. Ellenville Trooper W. E. Hubert investigated.

The Weather

SATURDAY, SEPT. 21, 1968

Sun rises at 5:41 a. m.; sun sets at 5:59 p. m., E.S.T.

Weather:

The Temperature

The lowest temperature recorded on The Freeman thermometer during the night was 54 degrees. The highest figure recorded up to noon today was 82 degrees.

Lower Hudson Valley:
Upper Hudson Valley:
Mohawk Valley:
Western Catskills:
Northeastern New York:

Mostly sunny and warm today and Sunday after some lowlying fog during the early morning hours each day. High today and Sunday in the upper 70s to mid 80s. Fair tonight, with lows in the upper 40s to mid 50s. Outlook for Monday: No change. Winds, variable and 10 or less today and Sunday.

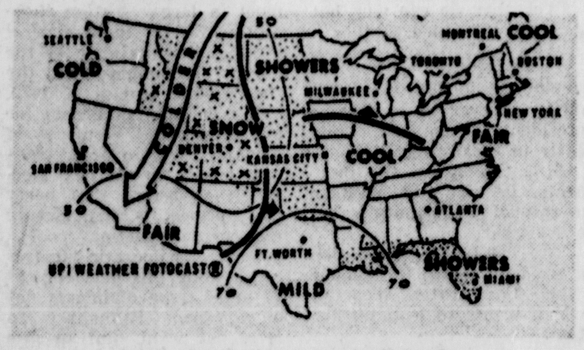

For Period Ending 7 a.m. EST Sunday

Tonight, showers and thunderstorms are forecast for the Plains and along the Gulf Coast. Snow and snow showers are expected over the Northern and Central Plateaus. Elsewhere, fair to partly cloudy skies should prevail. Warmer readings are anticipated over the upper Mississippi Valley, while colder weather is in store for the Plateaus and mid Plains. Minimum readings include: Atlanta 64; Boston 57; Chicago 62; Cleveland 58; Denver 35; Duluth 53; Ft. Worth 75; Jacksonville 64; Little Rock 69; Los Angeles 50; Miami 68; New York 58; Phoenix 52; San Francisco 48; Seattle 45, and Washington 59.

Ricketson Dies, County Official

Ralph Ricketson, Ulster County Sealer of Weights and measures, died suddenly this morning in his Saugerties home. He was 58.

Appointed to the county post in 1949, he also served as president of the Southeastern Weights and Measures Association of New York State from 1959 to 1961.

A native of the Town of Saugerties, he was born the son of the late Howard and Loozina Tompkins Ricketson.

He was a veteran of World War II, a member of Lamouree-Hacket Post 72, and a member of the Veterans of Foreign Wars Post 5034. He was also a member and past pastor of Ulster Lodge 193, F and AM, a 32nd Degree Mason, a member of the Albany Consistory, a Shriner, a member of Cypress Temple, Albany, the R. A. Hose Company, the Exempt Firemen's Association, of Saugerties, and the Ulster County Shrine Club.

He is survived by his wife, Vivian Adams Ricketson, two sisters, Mrs. Ethel Albright, of Kingston; and Mrs. John O'Connor of Bronxville; also five brothers, Victor and Ben of Kingston, Howard and Luther, of Cincinnati, Ohio; and Augustus, of Catskill.

Funeral services will be held at the Hartley and Lamouree Inc., Funeral Home, Main and Second Streets, Saugerties, Tuesday at 11 a. m. Burial will be in Mt. View Cemetery. Friends may call at the funeral home Sunday and Monday from 2 to 4 and 7 to 9 p. m.

Georgia Holds Mich. Men In Slaying of Area Resident

Charged with murder in the slaying of Frank Lindstrom, 77-year-old retired merchant seaman of the Dutchess County Community of Red Hook on Tuesday, two Michigan men have been ordered held for trial in Superior Court in Statesboro, Ga.

A Bulloch County, Ga., grand jury ordered Daniel Paul Larkin and Mark Alan Halm, both of Saginaw, Mich., held without bond.

Lindstrom, a native of Sweden, was en route from Florida to New York state, when he was waylaid and fatally beaten about the head with a blunt instrument.

Larkin and Halm were captured in Statesboro after they had been seen at a Millen, Ga., coin laundry where two boxes of bloody clothing and blankets were found in trash cans. Officers said the two accused men were driving Lindstrom's car.

After their arrest, investigators found Lindstrom's body, brutally beaten, in a clump of weeds beside a dirt road about four miles west of Statesboro.

Officers said that when the body was found, Lindstrom's billfold with a "considerable amount" of cash was found nearby.

A medical examiner established the time of death at about 9:30 p.m., on Sept. 17, only a short time before the body was found beside a rural road.

The body was subsequently identified by the victim's son, Frank Lindstrom Jr., of Red Hook, who flew to Statesboro to claim his father's body.

Georgia Bureau of Investigation agent Johnny McGlamery said Lindstrom, whose wife died several years ago, had been in Florida for some time.

Innocent Plea To Violations

Arrested on a warrant Thursday on a charge of failure to appear in City cout to face four traffic violations, Allen Mannello, 21, of Spring Street, formerly of Colonial Gardens, entered pleas of innocent and the case was adjourned until Sept. 27. Joseph Saccoman appeared as attorney for Mannello.

The violations, police said, were booked on July 19, when Mannello was charged with speeding, turning without a signal, passing a flashing red light and passing a stop sign.

Mannello also is facing a charge of criminal negligence in the operation of a motor vehicle resulting in the deaths of two Kingston young women, who lost their lives in a spectacular accident on River Road in Port Ewen on Sept. 6. Mannello and a 19-year-old Port Ewen youth were injured in the mishap. The case is scheduled in a justice's court on Sept. 26.

Candidates At New Paltz

Redeemer Lutheran Church of New Paltz will sponsor a "Meet Your Candidates Night" Friday, Sept. 27, at 8 p.m. at the church.

Citizens of New Paltz and the surrounding community are invited to the meeting to listen to the candidates and ask questions.

Candidates who have accepted the invitation include: assembly candidates, Republican H. Clark Bell and Democrat Dr. Gerald P. Gorman; congressional candidates, Republican Hamilton Fish and Democrat John Dyson; Conservative State Senatorial candidate Michael D. Lange.

Flag Defiling Case Adjourned In New Paltz

The case of a Long Island man accused of defiling the American national flag in New Paltz received an adjournment for one week according to Town of New Paltz Justice Rexford Schneider, who was to hear the case Friday night.

The man, Klaus Stein, 20, who told officers his occupation was an auto repair man and said he had no permanent address, was charged with dragging the flag through the streets of New Paltz Thursday night. Police said the man was seen dragging the national emblem along Plattekill Avenue and later walked along Main Street to the intersection of Chestnut.

The one week adjournment was at the request of the man's attorney.

Auxiliary Police Meets Monday

The regular meeting of the Kingston-Ulster County CD will be held Monday night.

All members are requested to attend as plans for the Loyalty Day Parade will be discussed. The parade is scheduled next Saturday.

Monday's meeting, set for 7:30 o'clock, will be held at the Moose Hall, 82 Prince Street.

Local Death Record

John Joseph Palisi

John Joseph Palisi, 62, of 15 O'Neil Street, died Friday morning at the University Hospital, Ann Arbor, Mich., as the result of an automobile accident. He was a well known Kingston pharmacist. Funeral will be held from the Keyser Funeral Service Kingston Chapel, Albany and Manor Avenues, Tuesday at 9:30 a. m. A high Mass of requiem will be offered in St. Joseph's Church, at 10 a. m. Burial will be in St. Mary's Cemetery. Friends may call Sunday and Monday from 2 to 4 and 7 to 9 p. m.

Mrs. Millie Smith

Mrs. Millie Smith of Mossy Brook Road, High Falls, died in Kingston Friday morning following a long illness. She was born in High Falls, a daughter of the late John and Hanna Dietz Countryman and had resided in the community all of her lifetime. Her husband, the late Peter Smith, died several years ago. Surviving are a daughter, Mrs. Francis (Ethel) Purcell, High Falls, two sons, Grover Smith, High Falls, and Granville Smith, Middletown, a granddaughter, Mrs. Michael Lyons and a great-grandson, Ronald Lyons, both of Cottekill. Funeral services will be held at the George J. Moylan Funeral Home, Main Street, Rosendale, Monday at 2 p. m. The Rev. Marcus Rogers, priest-in-charge of the Episcopal Church of Christ The King, Stone Ridge, will officiate. Burial in Fairview Cemetery, Stone Ridge. Friends may call Sunday, 2 to 4 and 7 to 9 p. m.

DIED

GARDNER—September 18, 1968, Mrs. Loretta Gardner of Wittenberg, wife of the late Wilson Gardner; sister of Asa and Claude Higgins; sister-in-law of Mrs. Amy Baltz. Also surviving are nieces and nephews.

Funeral service Sunday 2:30 p. m. at the Lasher Funeral Home Inc., Woodstock. Interment Woodstock Cemetery. Friends may call at the Funeral Home Saturday from 2 to 4 and 7 to 9 p. m.

LIPPNER—Jordan J. Beloved husband of Grace; devoted father of David; adored grandfather of H. Derek.

Services Sunday 11 a. m. at Temple Emanuel of Yonkers, Runsey Road. In lieu of flowers, contributions may be made to the National Jewish Hospital, Denver, Colorado or the Jordan and Grace Lippner Cultural Center c/o Temple Emanuel.

PALISI—At rest September 20, 1968. John Joseph Palisi, of 15 O'Neil Street. Brother of Mrs. Francisco (Grace) Gagliardi and Joseph Palisi; nephew of Mrs. Nancy Mattero and Mrs. Lucy Schembre, Louis and Joseph Virgona.

Entrusted to the care of the Keyser Funeral Service, Kingston Chapel, Albany and Manor Avenues, where the cortage will form on Tuesday at 9:30 and proceed to St. Joseph's Church where at 10 a. m. a high Mass of requiem will be offered for the repose of his soul. Interment in St. Mary's Cemetery. The family will receive their friends at the Kingston Chapel, Sunday and Monday, 2 to 4 and 7 to 9 p. m.

RICKETSON—Ralph, suddenly on Sept. 21, 1968, of Saugerties. Husband of Vivian Adams Ricketson; brother of Mrs. Ethel Albright, Mrs. John O'Connor, Victor, Benjamin, Luther and Gus Ricketson.

The funeral service will be held at the Hartley and Lamouree Inc. Funeral Home, Main and Second Streets, Saugerties, on Tuesday at 11 a. m. Burial Mt. View Cemetery. Friends may call at the funeral home Sunday and Monday 2 to 4 and 7 to 9 p. m.

SMITH—At Kingston, N. Y., September 20, 1968. Mrs. Millie Smith of Mossy Brook Road, High Falls, N. Y. Beloved mother of Mrs. Francis (Ethel) Purcell, Grover and Granville Smith; grandmother of Mrs. Michael Lyons, great-grandmother of Ronald Lyons.

Funeral services will be held at the George J. Moylan Funeral Home, Main Street, Rosendale, Monday at 2 p. m. Interment in Fairview Cemetery, Stone Ridge. Friends may call Sunday 2 to 4 and 7 to 9 p. m.

Memoriam

In loving memory of John J. Ellsworth who passed away nine years ago, Sept. 22, 1959.
Our hearts still ache with loneliness
Our eyes shed many a tear,
God alone knows how we miss him,
At the end of these lonely nine years.
LOVING WIFE and CHILDREN

Memoriam

In loving memory of our dear daughter and sister, Jeannette Hazel Severson, who passed away Sept. 22, 1949.
Dear is the grave, where our darling is laid,
Sweet is the memory that never will fade,
Her little soul, so pure and sweet,
Will blossom at the Saviour's feet.
MOM, DAD,
SISTERS and BROTHERS

Memoriam

In loving memory of my granddaughter, Carol Ann Weider, who passed away two years ago today, Sept. 21, 1966.
What I would give to see your smile,
And sit with you and talk awhile,
Day and night, I think of you,
The things you used to say and do.
The blow was sudden, the shock severe,
To part with you, so kind and dear,
I wonder why you had to die,
Without a chance to say goodbye.
GRANDMA & GRANDPA McMILLAN

Memoriam

In loving memory of our father and grandfather, George B. Newell, who passed away two years ago September 22, 1966.
Although from life our father's gone,
Our love for him still lives on.
The love and guidance that he gave,
Is a precious memory we'll always save.
And though the Lord has seen it best,
To put his suffering to a rest,
So many memories time can't erase,
There is no one can take his place;
The things he taught we won't forget
And in our hearts he liveth yet.
LOVE FROM CHILDREN, BARBARA, DONALD, VAL, GLENN & GRANDCHILDREN

Memoriam

In memory of our dear daughter and sister, Diana Sutlovich, who passed away two years ago today, September 21, 1966.
Please God keep her close beside you.
Keep her in your tender care.
Make up all she had to suffer
In everything that was unfair.
We think of her in silence,
No one can see us weep.
But many a silent tear is shed
While others are asleep.
Sadly missed by
MOMMY and DADDY
SISTERS and BROTHERS

Our Office Will Be CLOSED Monday & Tuesday Sept. 23 & 24 In observance of Rosh Hashannah
The CHARLES FREEDMAN AGENCY Accord, N. Y. 687-2580 626-7788
Best Wishes for a Happy New Year

How to say Happy New Year sweetly, tastefully.

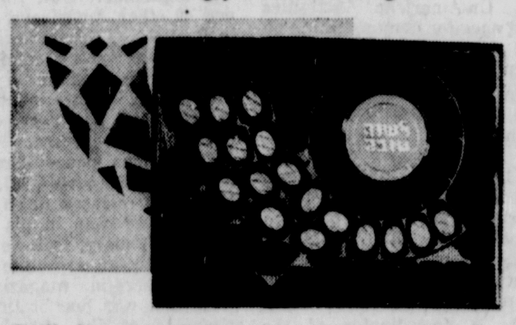

Shofar Assortment, $2.59. Delicious chocolate miniatures, half of them brilliantly foiled and arranged to form a Shofar in the box. Just one of BARTON'S delicious New Year selections. Come see them all.
BARTON'S bonbonniere continental chocolates NEW YORK · LUGANO, SWITZERLAND
DD's HY-WAY PHARMACY
Rt. 9W, Kingston Open 7 Days A Week
Rt. 209, Stone Ridge Open Daily ex. Sunday

CLOSED MONDAY, SEPTEMBER 23rd because of holiday
Kaye Sportwear 328 Wall Uptown Kingston

We Will Be Closed MONDAY, SEPTEMBER 23rd OPEN TUESDAY AT 9:00 A. M.
Community Store Route 9W, Port Ewen, New York

BEGINNING MONDAY, SEPT. 23, OUR NEW ADDRESS WILL BE 251 CLINTON AVE.
Certified RADIOEAR Hearing-Aid Counsellor
HEARING AID SERVICES
Batteries, Repairs and Service for All Types of Hearing Aids.
251 Clinton Ave. • Phone FE 8-3970 • Kingston, N.Y.

KEYSER Funeral Service, Inc. ALBANY and MANOR
Convenient Locations PORT EWEN CHAPEL BROADWAY and STOUT
KINGSTON CHAPEL FE 1-1473

The Kingston Daily Freeman

Published Daily Except Sunday by Mid-Hudson Publications Inc., 2 Broadway, Kingston, N. Y. 12401. Ralph Ingersoll, President; Chester M. Spooner, Vice President; Richard L. Treat, Vice President and General Manager. Address: 2 Broadway, Kingston, N. Y. 12401.

By Carrier, 60 cents per week
By mail per year, $25.00 Six months, $13.00
Three months, $6.50 One month, $2.25
Entered as Second Class Matter at the Post Office at Kingston, N. Y.

Member of The Associated Press

The Associated Press is entitled exclusively to the use for republication of all the local news printed in this newspaper as well as all AP news dispatches.

Member American Newspaper Publishers Association
Member Audit Bureau of Circulations
Member New York State Publishers Association
Member New York Associated Dailies
Official Paper of Kingston City
Official Paper of Ulster County

Please address all communications and make all money orders and checks payable to Kingston Daily Freeman of Ulster County.

Telephone Calls
Main Office, Downtown, FE 1-5000 Uptown, FE 1-0332
New Paltz, 255-5252

National Advertising Representatives: The Julius Matthews Special Agency, Inc., New York, Chicago, Boston, Philadelphia, Detroit, Pittsburgh, Syracuse, Cleveland.

322

KINGSTON, NEW YORK, SEPTEMBER 21, 1968

Viet Won't End Trouble

The segment of Americans who never could accept Vietnam as worth the vast price the U.S. has paid already, and is still paying, will find support for their views in a report just issued on the 14th anniversary of SEATO. This is the Southeast Asia Treaty Organization, formed in 1954 and under which the United States is committed to go to the aid of free nations in that area if threatened by aggression.

SEATO's Secretary General Jesus M Vargas of the Philippines has issued an annual report that is gloomy, even foreboding. Aside from Vietnam, he reports Communist insurgency and terrorism have intensified in five nations in the treaty area during the past year. He mentions Thailand, Laos, Cambodia, Burma and, to a somewhat lesser degree, Malaysia. Ambushes are on the rise in Thailand; Hanoi and Pathet Lao forces have scored victories in Laos; subversion is rampant in Cambodia; Peking is fomenting unrest in Burma and Peking is behind the insurgency in two areas of Malaysia.

The implication by the Johnson Administration was that once we taught the world, by our Vietnam intervention, the lesson that aggression cannot be tolerated, all would be peaceful in Southeast Asia and our problems over and done with. This is patent nonsense, as the SEATO report shows. Aggression has reddened the pages of history for centuries, and the idea that the blood of young Americans will end aggression is senseless. Those opposed to the U.S. involvement in Vietnam have long asked, "After Vietnam, where?" General Vargas has given five possible answers.

The United States, through SEATO and other agreements, has pledged to go to the aid of more than 40 nations in the event of attack. This over-commitment is so obvious, especially in the light of three long years of war against a splintered nation that is hardly a first-rate power, that a reappraisal of U.S. foreign policy is a necessity.

Douglas Halts Reserves

Chief Justice Earl Warren had said no to the request of 113 reserve soldiers from the Cleveland area to issue a stay of their call-up for active duty in Vietnam. So had Justice Hugo L. Black. Then their lawyer located Justice William O. Douglas at his vacation home in Goose Prairie, Wash. He complied with their request.

As a result, all nine members of the Supreme Court, after the court meets Oct. 7, will consider this initial attack on the 1966 law that gave President Johnson authority to call up reservists without a declaration of war or national emergency.

The court could decide not to consider the question, in which case Justice Douglas' stay would end immediately and the men would continue to Vietnam; or, if the court decides there is a constitutional question involved that they would consider, then the stay would become indefinite and the men would await their decision.

More than 38,000 reservists were put on active duty in the Vietnam call-up last May. Up to now, the high court has beaten back efforts to challenge the legality of United States participation in the war. Justice Douglas and Justice Potter Stewart have stood apart, calling on their colleagues to come to grips with the question. The matter may be settled now in the way the court settles this appeal.

BERRY'S WORLD

© 1968 by NEA, Inc.

"Will you stop calling me 'soul brother' just because I happen to be a W.A.S.P.!"

"Stop the World, We Want to Get Off!"

Henry J. Taylor Says

The Taxpaying Peasants

By HENRY J. TAYLOR

Heaven help us, here we go again—we taxpaying peasants—hit by a Matterhorn of re-election costs piled on us.

Aren't we suffering peasants entitled to blow the whistle on this? Hey, that's our money!

Quick-like, tick-tack, all at once the Interior Department and other agencies are pouring out public works dollars like chuck-wagon cooks shouting, "Come and get it" to cowboys on the plains.

The sudden projects—needed or not, reviewed or not, Vietnam War or not—are being dumped into politically worrisome areas at approximately the speed of light.

The Post Office Department, following its own red ink may not have enough money to deliver our mail, but Postmaster General W. Marvin Watson, is nevertheless suddenly announcing a whole list of new construction projects as free and easy as waving a candy cane.

The Department of Housing and Urban Development, in turn, has suddenly approved 33 new "model cities"—blurting out the tidings in chosen places so fast that most local HUD officials were not even filled in.

Incidentally, the bureaucratic flying around can of itself be costly—including the 'official" dedications. Our used-car buying public might be interested to know that some of the jets we taxpayers supply the Washington windbag boys cost as much as 300 Rolls-Royce limousines and $2,850 an hour to operate. Get on up in the government, folks, and live high off the hog.

So is the government publicity expensive—for us. The General Accounting Office has identified 6,858 Federal employes kept busy part or full time arranging Washington's fruit on the cart with the best side forward, the wormy things to the rear. They're spending, says the GAO, $425 million this year for public relations, handouts, news, etc.

That represents a lot of publicity in any election year—and we pay every penny of it.

Simultaneously with the pitch in the cities, and not to be outdone among the farmers, Agriculture Secretary Orville L. Freeman has been jetting through the farm states breathlessly announcing that Washington has now raised the price of milk.

This puts consumer watchdog Betty Furness over an A-frame. She announces, "We are keeping food prices down." (Food prices now average 6.5 per cent higher than last year.) It also confirms the wisdom of Mr. Freeman's correctly quoted confidential advice to his party's candidates on July 12, 1966: "Slip, slide and duck any questions about higher consumer prices."

Along with the horrendous legends and medieval myths that constitute what is called the Freeman farm program there is one Department of Agriculture employee for every 63 farmers. At Freeman's rate of increase there would be one bureaucrat in the department for every farmer by 1990.

Mum's the word, but the Pentagon alone in the Defense Department houses a new record 26,000 workers. The Internal Revenue Service now has 70,000 employes and 900 branch offices. And as for the Department of Health, Education and Welfare, in some cities approximately 50 per cent of the Federal anti-poverty money goes to pay salaries of people employed in the programs. Chicago is one example.

In fact, although the Washington windbag boys would as soon eat an Eskimo's boots as to admit it, one in every eight workers in our nation is now on the public payroll. Labor Secretary Willard Wirtz got his ears slapped down by the powers-that-be when he said so.

One of the bellwethers in all this is Attorney General Ramsey Clark, who at the moment is passing the private inside word to stalwarts in critical November areas that the White House will soon fill 17 court vacancies. Internally and externally, Mr. Clark has turned the Department of Justice into a political carnival. He now has a record-breaking 1,900 lawyers and 30,000 other employes on the public payroll.

Moreover, does the public know how the windbag boys beat the gun this June in a scandalous secret bamboozle?

The July 1 tax increase (10 billion) called for a rollback of Federal employes.

That's what the Washington handout said. But the boys quietly, oh, so quietly, packed the payroll with an additional 95,350 Federal employes in June alone, smack on the eve of the rollback law.

This added annual cost to suffering taxpaying peasants for these potential voters is $750 million.

(Copyright, 1968, by United Feature Syndicate, Inc.)

Drew Pearson Says

Anti-Semitism on Rise Over Eastern Europe

(Editor's Note: Drew Pearson, traveling through Iron curtain countries, today reports on the new upsurge of anti-Semitism.)

WARSAW — One tragic development accompanying the Czech crisis has been the increase of anti-Semitism in Eastern Europe.

Some of it had been evident in Soviet Russia before, and some of it cropped up last May in Poland, a country where more than two million Jews lost their lives during the days of Hitler.

More recently, anti-Semitism appears to be on the increase in Poland, and has also been a factor in the purges of Czechoslovkia. Chief objects of the Czech purge have been Frantisek Kriegel, president of the National Front, and Otto Sik, deputy prime minister.

Kriegel is a doctor of medicine who fought against Franco in the Spanish Civil War in the 1930s, and later with Mao Tse-tung in China. He was among those taken to Moscow handcuffed by the Russians, along with Alexander Dubcek, and kept in prison until President Ludvik Svoboda demanded their release. Czech refugees in Vienna told me that Svoboda had actually threatened to commit suicide unless the four Czech leaders were released. His views prevailed.

But, at the end of the talks, the Soviet leaders wanted to keep Kriegel in Moscow to be tried. President Svoboda then refused to go back to Prague unless Kriegel accompanied him. Kriegel is now reported back in Prague, retired to private life and returning to the practice of medicine.

There was very little anti-Semitism in Czechoslovakia in the past, but it has been latent in Poland. It took a new turn when, on May 1, premier Gomulka, whose wife is Jewish, delivered a severe criticism of Israel.

"We condemn the aggressive and adventurous policy of Israel," he said. "Our stand has given rise to rabid and furious attacks on Poland on the part of international Zionism. The slanderous, ignoble campaign by world Zionism vilifying our country is one of the forms of the struggle of imperialism against socialism and has in view the undermining of the prestige and good name of Peoples' Poland in the world.

"Western Zionist centers—which did not even raise their fingers when genocidal Hitlerism was busy exterminating the Jews in subjugated Poland and busy punishing with death those Poles who hid the Jews or gave them assistance — accuse us today of anti-semitism.

"Official circles in the United States also put their fingers in the dirty, anti-Polish Zionist campaign. The U. S. has several million citizens of Polish origin. Poland has about 25,000 to 30,000 citizens of Jewish origin. We propose that the governing circles in the U. S., which accuse Poland of anti-Semitism, examine to see if U. S. citizens of Polish origin have have had and have the same possibilities from which benefit Polish citizens of Jewish extraction in Poland."

Gomulka also divided Polish Jews into those loyal to Poland and those who had difficulty making up their minds about loylty between Zionism and Poland. He advised the latter to go to Israel.

Exit to Israel

Since that time Poland's Jewish population is reported to have decreased from about 30,000 to about 23,000, though some Jewish Zionists and doctors are reported to have been refused visas. Their skills are needed in Poland.

A number of Jews have also been dropped from government and university circles, including:

Dr. Wilhelm Billig, the government's Plenipotentiary for the use of Atomic Energy and candidate members of the tral Committee since 1964;

Adam Schaff, director of the Institute of Philosophy and Sociology of the Polish Academy of Sciences — resigned;

Jerzy Toeplitz, rector of the State Academy of Drama and Film in Lodz, the school which set the pace for the renaissance of Polish film makers after 1956;

Stanislaw Neumark, cabinet director of the Ministry of Culture; his son was involved in the student demonstrations at Warsaw University last March;

Adam Conrad-Meller, director of Department II (Communist Asia) in the Ministry of Foreign Affairs;

Marian Wajda, director of the administrative department at the Ministry of Foreign Affairs; and

Josef Kutin, Vice Minister of Foreign Trade.

When I asked Acting Foreign Minister Jozef Winiewicz about this purge, he replied that many Jews had been dropped from their jobs, but added: "There has been a general shake-up of government positions and a lot of others have been fired too. You don't hear anything about them.

"But if a Jew is fired it's immediately claimed that it his religion.

"Last July the Plenum of the party held a meeting in which there was speech after speech attacking anti-Semitism. Yet there was not one word in your newspapers about this. We don't have the same publicity agents that you do. I sometimes think that you Americans rely too much on press conferences and TV statements to govern not only your political campaigns but everything else. We are not Madison Avenue experts

"But I can assure you that the Poles have suffered with the Jews and they with us and that we would be the last people in the world to oppress the Jewish people. Our grievance is against Israel, not against Jews."

Confrontation Strategists: Dellinger, Rubin, Hayden

By RAY CROMLEY
NEA Washington Correspondent

WASHINGTON (NEA) — Because there's talk they'll attempt a new "confrontation" on election day, now is a good time to jot down a few notes about three top strategists of the Chicago youth riots.

DAVID DELLINGER, 53, was born at Wakefield, Mass. In October, 1940, he refused to register for the draft. He balked even at registering himself as a conscientious objector.

As a result, Dellinger was indicted by a New York grand jury. He pleaded guilty and was sentenced to one year and a day in prison.

On being released, Dellinger registered for military service but said he was a conscientious objector. In June, 1943, he was charged with failure to report for a physical examination. He again pleaded guilty and was sentenced in August, 1943, at Newark, N.J., to two years in prison.

Little was heard of Dellinger for the next two decades.

It is known that he was editor of Liberation magazine, published by the Fellowship of Reconciliation and that in April, 1964, he traveled to Cuba legally as a news representative. Since then he has spoken out for the Castro regime at meetings sponsored by the Fair Play for Cuba Committee.

As chairman of the National Mobilization Committee to End the War in Vietnam, Dellinger was a major organizer of the October, 1967, march on the Pentagon.

JERRY CLYDE RUBIN, 30, was born in Cincinnati, Ohio, attended Oberlin College for one year and the University of Cincinnati five years, ending up with a B.S. degree in American history in 1962. He later did graduate work in sociology. He traveled to Cuba illegally in 1964.

Rubin has been a full-time paid employe of the Vietnam Day Committee. At a rally sponsored by that committee in 1965, he favored "massive civil disobedience" and was quoted as saying, "We must consider treason — deliberate sabotage of the war machine."

Rubin was arrested three times in 1965-66, once in San Francisco in connection with a demonstration against Gen. Maxwell Taylor, once in Washington, D.C., for causing a disturbance during a session of the House Committee on Un-American Activities and once for demonstrating on the University of California campus.

In 1966, he helped manage the congressional campaign of Robert Scheer, foreign editor of Ramparts magazine. In 1967, he was an unsuccessful candidate for mayor of Berkeley, Calif., on a platform opposing war and "American imperialism" and espousing black power and legalization of marijuana.

As a co-ordinator of the Oct. 21, 1967, march on the Pentagon, Rubin was quoted as saying, "The peace movement is no longer one of merely protest and demonstration. We are now in the business of Wholesale and widespread resistance and dislocation of the American society. We, the American people, are going to have to close down then Pentagon, the universities, the banks . . ."

On June 13, 1968, Rubin was arrested by the New York City police on a charge of possessing marijuana. He is, at present, a leader of the Youth International Party (Yippies).

THOMAS HAYDEN, 28, was a founder of the Students for a Democratic Society (SDS), was principal author of the 1962 Port Huron Statement, which is the basis of SDS ideology, and was an SDS national president. He is now one of the society's most prominent spokesmen.

In December-January, 1965-66, Hayden went to North Vietnam illegally with Communist Party USA theoretician Herbert Aptheker and with Staughton Lynd.

In September, 1967, Hayden and 40 other Americans went to Bratislava, Czechoslovakia, for a one-week conference with North Vietnamese and Viet Cong representatives. From there he traveled to Cambodia as representative of an American peace committee. In November, 1967, the Viet Cong released three U.S. prisoners of war in his custody. In January, 1968, he flew to Cuba as an associate editor of Liberation magazine.

Hayden was one of the instigators of the demonstrations against Dow Chemical Co. recruiters at Rutgers University. He is quoted as having said, "The issue is not that Dow Chemical has free speech but rather that they are war criminals . . . I think that in this case civil disobedience is justified."

HHH Appeals to Sulking McCarthyites for Support

By BRUCE BIOSSAT
NEA Washington Correspondent

BUFFALO, N.Y. (NEA)—Listening for once to really warming cheers from Democratic party faithful, Vice-President Humphrey felt the contagion. But he still found it necessary to talk beyond them to the McCarthyite dissidents who are denying him full party support across the country.

"Together we can win, but separate we lose," he said.

It was one of the most candid confessions of urgent difficulty ever heard from a presidential nominee this early in a campaign.

Still talking to the dissidents, he cast the problem of the party's disunity in another light:

"We can't unite the nation if we can't unite the vehicle (the Democratic party) which wants to help the nation."

New York leaders like John Burns and John English continue to warn privately that Humphrey's fears are well-grounded. Many, many supporters of Sen. Eugene McCarthy simply have not come out of their sulking tents.

National Chairman Lawrence F. O'Brien showed his deepened concern for the problem when he came close to converting a nationally televised panel show into a platform for an impassioned plea to the disaffected to return to the fold.

Underscoring the general fright was word from Minneapolis that backers of McCarthy, of Sen. George McGovern of South Dakota, and in some cases of the late Robert F. Kennedy plan to meet in larger session there on Oct. 5-6 to plan a general strategy for taking over the party's leadership for the the election battles of 1972.

It is without precedent for any substantial elements of a major party to begin planning openly for the next election even before that party has finished its struggles in the current election.

Some Democratic figures are reading this development as proof those dissidents not only expect Humphrey to lose, but want him to lose and lose big so they more easily seize upon the shattered remnants of the party.

The unreconstructed McCarthyites obviously are resisting loyalty appeals and ignoring argument that a massive presidential defeat in 1968 might cast the party into the abyss for many years to come. They can cite the quick 1966 rebound of the Republicans from the Goldwater cataclysm of 1964.

The McCarthyite strategists due to gather soon in Minneapolis may devise a game plan that could indeed give them Democratic party control if Humphrey loses big. But they might wake up in 1971 to learn they were presiding over an empty shell.

If, as it now seems likely, the GOP in 1968 wins the Illinois governorship and several other new ones as well, they could hold roughly two-thirds of the nation's governorships in 1969. On that compelling tide, they would be well-placed to pick off the Democratically-held New Jersey governorship next year.

The Republicans then would hold the goevrnors' chairs in nine of the country's 10 most populous states — with only Texas holding out. True, in California, Michigan, Ohio, Pennsylvania, New York, Massachusetts and Florida, these seats of power would be on the block again in in 1970. But a successful Nixon showing in office would assure the GOP a large chance to hold most of these.

Meany—Reuther Labor War

By WILLIAM J. EATON
Chicago Daily News Service

NEW YORK — George Meany is escalating his labor war with Walter P. Reuther.

The AFL-CIO president declared AFL-CIO hostility toward the Reuther-led Alliance for Labor Action (ALA) and warned that any unions affiliated with the federation would risk ouster if they joined with Reuther in the new labor group.

The pronouncement came as the AFL-CIO general board prepared to endorse Vice President Hubert H. Humphrey for president. A unanimous vote from heads of the 130 unions in the federation was expected.

Meany also got approval from the AFL-CIO executive council for a resolution that threatened withdrawal of the American Federation from the International Confederation of Free Trade Unions (ICFTU) unless Reuther is dropped as a vice president of the local body.

The resolution said Reuther's union was trying to "split the labor union." The UAW pulled out of the AFL-CIO earlier this year amid charges that Meany was the dictator of a status-quo outfit.

Reuther has joined forces with the Independent Teamster's Union to form the ALA, which includes more than 3,000,000 members.

The International Chemical Workers Union has indicated it will join the ALA. Learning of this, Meany said the Chemical Union would risk suspension and possible ouster from the AFL-CIO if it affiliated with what Meany termed the rival organization.

There was strong resentment among Meany's supporters at the UAW's move to challenge the bargaining rights of the International Assn. of Machinists at the McDonnell Aircraft plant in St. Louis.

Some AFL-CIO officials viewed the Reuther raid as a declaration of inter-union warfare and were ready to retaliate.

At first, Meany's office viewed the formation of the ALA as a relatively harmless grouping of outcast unions. But the council meeting here apparently has stiffened the federation's attitude toward the Reuther-Teamster's combination.

The Kingston Daily Freeman

Published Daily Except Sunday by Mid-Hudson Publications Inc., 2 Broadway, Kingston, N. Y. 12401. Ralph Ingersoll, President; Chester M. Spooner, Vice President; Richard L. Treat, Vice President and General Manager. Address: 2 Broadway, Kingston, N. Y. 12401.

By Carrier, 60 cents per week
By mail per year, $25.00. Six months, $13.00
Three months, $6.50. One month, $2.25
Entered as Second Class Matter at the Post Office at Kingston, N. Y.

Member of The Associated Press

The Associated Press is entitled exclusively to the use for republication of all the local news printed in this newspaper as well as all AP news dispatches.
Member American Newspaper Publishers Association
Member Audit Bureau of Circulations
Member New York State Publishers Association
Member New York Associated Dailies
Official Paper of Kingston City
Official Paper of Ulster County

Please address all communications and make all money orders and checks payable to Kingston Daily Freeman of Ulster County.

Telephone Calls
Main Office, Downtown, FE 1-5000 Uptown, FE 1-0333
New Paltz, 255-5253

National Advertising Representatives: The Julius Matthews Special Agency, Inc., New York, Chicago, Boston, Philadelphia, Detroit, Pittsburgh, Syracuse, Cleveland.

333

KINGSTON, NEW YORK, SEPTEMBER 21, 1968

Viet Won't End Trouble

The segment of Americans who never could accept Vietnam as worth the vast price the U.S. has paid already, and is still paying, will find support for their views in a report just issued on the 14th anniversary of SEATO. This is the Southeast Asia Treaty Organization, formed in 1954 and under which the United States is committed to go to the aid of free nations in that area if threatened by aggression.

SEATO's Secretary General Jesus M Vargas of the Philippines has issued an annual report that is gloomy, even foreboding. Aside from Vietnam, he reports Communist insurgency and terrorism have intensified in five nations in the treaty area during the past year. He mentions Thailand, Laos, Cambodia, Burma and, to a somewhat lesser degree, Malaysia. Ambushes are on the rise in Thailand; Hanoi and Pathet Lao forces have scored victories in Laos; subversion is rampant in Cambodia; Peking is fomenting unrest in Burma and Peking is behind the insurgency in two areas of Malaysia.

The implication by the Johnson Administration was that once we taught the world, by our Vietnam intervention, the lesson that aggression cannot be tolerated, all would be peaceful in Southeast Asia and our problems over and done with. This is patent nonsense, as the SEATO report shows. Aggression has reddened the pages of history for centuries, and the idea that the blood of young Americans will end aggression is senseless. Those opposed to the U.S. involvement in Vietnam have long asked, "After Vietnam, where?" General Vargas has given five possible answers.

The United States, through SEATO and other agreements, has pledged to go to the aid of more than 40 nations in the event of attack. This over-commitment is so obvious, especially in the light of three long years of war against a splintered nation that is hardly a first-rate power, that a reappraisal of U.S. foreign policy is a necessity.

Douglas Halts Reserves

Chief Justice Earl Warren had said no to the request of 113 reserve soldiers from the Cleveland area to issue a stay of their call-up for active duty in Vietnam. So had Justice Hugo L. Black. Then their lawyer located Justice William O. Douglas at his vacation home in Goose Prairie, Wash. He complied with their request.

As a result, all nine members of the Supreme Court, after the court meets Oct. 7, will consider this initial attack on the 1966 law that gave President Johnson authority to call up reservists without a declaration of war or national emergency.

The court could decide not to consider the question, in which case Justice Douglas' stay would end immediately and the men would continue to Vietnam; or, if the court decides there is a constitutional question involved that they would consider, then the stay would become indefinite and the men would await their decision.

More than 38,000 reservists were put on active duty in the Vietnam call-up last May. Up to now, the high court has beaten back efforts to challenge the legality of United States participation in the war. Justice Douglas and Justice Potter Stewart have stood apart, calling on their colleagues to come to grips with the question. The matter may be settled now in the way the court settles this appeal.

BERRY'S WORLD

© 1968 by NEA, Inc.

"Will you stop calling me 'soul brother' just because I happen to be a W.A.S.P.?"

"Stop the World, We Want to Get Off!"

Henry J. Taylor Says

The Taxpaying Peasants

By HENRY J. TAYLOR

Heaven help us, here we go again—we taxpaying peasants—hit by a Matterhorn of re-election costs piled on us.

Aren't we suffering peasants entitled to blow the whistle on this? Hey, that's our money!

Quick-like, tick-tack, all at once the Interior Department and other agencies are pouring out public works dollars like chuck-wagon cooks shouting, "Come and get it" to cowboys on the plains.

The sudden projects—needed or not, reviewed or not, Vietnam War or not—are being dumped into politically worrisome areas at approximately the speed of light.

The Post Office Department, following its own red ink may not have enough money to deliver our mail, but Postmaster General W. Marvin Watson, is nevertheless suddenly announcing a whole list of new construction projects as free and easy as waving a candy cane.

The Department of Housing and Urban Development, in turn, has suddenly approved 33 new "model cities"—blurting out the tidings in chosen places so fast that most local HUD officials were not even filled in.

Incidentally, the bureaucratic flying around can of itself be costly—including the 'official" dedications. Our used-car buying public might be interested to know that some of the jets we taxpayers supply the Washington windbag boys cost as much as 300 Rolls-Royce limousines and $2,850 an hour to operate. Get on up in the government, folks, and live high off the hog.

So is the government publicity expensive—for us. The General Accounting Office has identified 6,858 Federal employes kept busy part or full time arranging Washington's fruit on the cart with the best side forward, the wormy things to the rear. They're spending, says the GAO, $425 million this year for public relations, handouts, news, etc.

That represents a lot of publicity in any election year—and we pay every penny of it.

Simultaneously with the pitch in the cities, and not to be outdone among the farmers, Agriculture Secretary Orville L. Freeman has been jetting through the farm states breathlessly announcing that Washington has now raised the price of milk.

This puts consumer watchdog Betty Furness over an A-frame. She announces, "We are keeping food prices down." (Food prices now average 6.5 per cent higher than last year.) It also confirms the wisdom of Mr. Freeman's correctly quoted confidential advice to his party's candidates on July 12, 1966: "Slip, slide and duck any questions about higher consumer prices."

Along with the horrendous legends and medieval myths that constitute what is called the Freeman farm program there is one Department of Agriculture employee for every 63 farmers. At Freeman's rate of increase there would be one bureaucrat in the department for every farmer by 1990.

Mum's the word, but the Pentagon alone in the Defense Department houses a new record 26,000 workers. The Internal Revenue Service now has 70,000 employes and 900 branch offices. And as for the Department of Health, Education and Welfare, in some cities approximately 50 per cent of the Federal anti-poverty money goes to pay salaries of people employed in the programs. Chicago is one example.

In fact, although the Washington windbag boys would as soon eat an Eskimo's boots as to admit it, one in every eight workers in our nation is now on the public payroll. Labor Secretary Willard Wirtz got his ears slapped down by the powers-that-be when he said so.

One of the bellwethers in all this is Attorney General Ramsey Clark, who at the moment is passing the private inside word to stalwarts in critical November areas that the White House will soon fill 17 court vacancies. Internally and externally, Mr. Clark has turned the Department of Justice into a political carnival. He now has a record-breaking 1,900 lawyers and 30,000 other employes on the public payroll.

Moreover, does the public know how the windbag boys beat the gun this June in a scandalous secret bamboozle?

The July 1 tax increase (10 billion) called for a rollback of Federal employes.

That's what the Washington handout said. But the boys quietly, oh, so quietly, packed the payroll with an additional 95,350 Federal employes in June alone, smack on the eve of the rollback law.

This added annual cost to suffering taxpaying peasants for these potential voters is $750 million.

(Copyright, 1968, by United Feature Syndicate, Inc.)

Drew Pearson Says

Anti-Semitism on Rise Over Eastern Europe

(Editor's Note: Drew Pearson, traveling through Iron curtain countries, today reports on the new upsurge of anti-Semitism.)

WARSAW — One tragic development accompanying the Czech crisis has been the increase of anti-Semitism in Eastern Europe.

Some of it had been evident in Soviet Russia before, and some of it cropped up last May in Poland, a country where more than two million Jews lost their lives during the days of Hitler.

More recently, anti-Semitism appears to be on the increase in Poland, and has also been a factor in the purges of Czechoslovkia. Chief objects of the Czech purge have been Frantisek Kriegel, president of the National Front, and Otto Sik, deputy prime minister.

Kriegel is a doctor of medicine who fought against Franco in the Spanish Civil War in the 1930s, and later with Mao Tse-tung in China. He was among those taken to Moscow handcuffed by the Russians, along with Alexander Dubcek, and kept in prison until President Ludvik Svoboda demanded their release. Czech refugees in Vienna told me that Svoboda had actually threatened to commit suicide unless the four Czech leaders were released. His views prevailed.

But, at the end of the talks, the Soviet leaders wanted to keep Kriegel in Moscow to be tried. President Svoboda then refused to go back to Prague unless Kriegel accompanied him. Kriegel is now reported back in Prague, retired to private life and returning to the practice of medicine.

There was very little anti-Semitism in Czechoslovakia in the past, but it has been latent in Poland. It took a new turn when, on May 1, premier Gomulka, whose wife is Jewish, delivered a severe criticism of Israel.

"We condemn the aggressive and adventurous policy of Israel," he said. "Our stand has given rise to rabid and furious attacks on Poland on the part of international Zionism. The slanderous, ignoble campaign by world Zionism vilifying our country is one of the forms of the struggle of imperialism against socialism and has in view the undermining of the prestige and good name of Peoples' Poland in the world.

"Western Zionist centers—which did not even raise their fingers when genocidal Hitlerism was busy exterminating the Jews in subjugated Poland and busy punishing with death those Poles who hid the Jews or gave them assistance — accuse us today of anti-semitism.

"Official circles in the United States also put their fingers in the dirty, anti-Polish Zionist campaign. The U. S. has several million citizens of Polish origin. Poland has about 25,000 to 30,000 citizens of Jewish origin. We propose that the governing circles in the U. S., which accuse Poland of anti-Semitism, examine to see if U. S. citizens of Polish origin have have had and have the same possibilities from which benefit Polish citizens of Jewish extraction in Poland."

Gomulka also divided Polish Jews into those loyal to Poland and those who had difficulty making up their minds about loylty between Zionism and Poland. He advised the latter to go to Israel.

Exit to Israel

Since that time Poland's Jewish population is reported to have decreased from about 30,000 to about 23,000, though some Jewish Zionists and doctors are reported to have been refused visas. Their skills are needed in Poland.

A number of Jews have also been dropped from government and university circles, including:

Dr. Wilhelm Billig, the government's Plenipotentiary for the use of Atomic Energy and candidate members of the tral Committee since 1964;

Adam Schaff, director of the Institute of Philosophy and Sociology of the Polish Academy of Sciences — resigned;

Jerzy Toeplitz, rector of the State Academy of Drama and Film in Lodz, the school which set the pace for the renaissance of Polish film makers after 1956;

Stanislaw Neumark, cabinet director of the Ministry of Culture; his son was involved in the student demonstrations at Warsaw University last March;

Adam Conrad-Meller, director of Department II (Communist Asia) in the Ministry of Foreign Affairs;

Marian Wajda, director of the administrative department at the Ministry of Foreign Affairs; and

Josef Kutin, Vice Minister of Foreign Trade.

When I asked Acting Foreign Minister Jozef Winiewicz about this purge, he replied that many Jews had been dropped from their jobs, but added: "There has been a general shake-up of government positions and a lot of others have been fired too. You don't hear anything about them.

"But if a Jew is fired it's immediately claimed that it his religion.

"Last July the Plenum of the party held a meeting in which there was speech after speech attacking anti-Semitism. Yet there was not one word in your newspapers about this. We don't have the same publicity agents that you do. I sometimes think that you Americans rely too much on press conferences and TV statements to govern not only your political campaigns but everything else. We are not Madison Avenue experts

"But I can assure you that the Poles have suffered with the Jews and they with us and that we would be the last people in the world to oppress the Jewish people. Our grievance is against Israel, not against Jews."

Confrontation Strategists: Dellinger, Rubin, Hayden

By RAY CROMLEY
NEA Washington Correspondent

WASHINGTON (NEA) — Because there's talk they'll attempt a new "confrontation" on election day, now is a good time to jot down a few notes about three top strategists of the Chicago youth riots.

DAVID DELLINGER, 53, was born at Wakefield, Mass. In October, 1940, he refused to register for the draft. He balked even at registering himself as a conscientious objector.

As a result, Dellinger was indicted by a New York grand jury. He pleaded guilty and was sentenced to one year and a day in prison.

On being released, Dellinger registered for military service but said he was a conscientious objector. In June, 1943, he was charged with failure to report for a physical examination. He again pleaded guilty and was sentenced in August, 1943, at Newark, N.J., to two years in prison.

Little was heard of Dellinger for the next two decades.

It is known that he was editor of Liberation magazine, published by the Fellowship of Reconciliation and that in April, 1964, he traveled to Cuba legally as a news representative. Since then he has spoken out for the Castro regime at meetings sponsored by the Fair Play for Cuba Committee.

As chairman of the National Mobilization Committee to End the War in Vietnam, Dellinger was a major organizer of the October, 1967, march on the Pentagon.

JERRY CLYDE RUBIN, 30, was born in Cincinnati, Ohio, attended Oberlin College for one year and the University of Cincinnati five years, ending up with a B.S. degree in American history in 1962. He later did graduate work in sociology. He traveled to Cuba illegally in 1964.

Rubin has been a full-time paid employe of the Vietnam Day Committee. At a rally sponsored by that committee in 1965, he favored "massive civil disobedience" and was quoted as saying, "We must consider treason — deliberate sabotage of the war machine."

Rubin was arrested three times in 1965-66, once in San Francisco in connection with a demonstration against Gen. Maxwell Taylor, once in Washington, D.C., for causing a disturbance during a session of the House Committee on Un-American Activities and once for demonstrating on the University of California campus.

In 1966, he helped manage the congressional campaign of Robert Scheer, foreign editor of Ramparts magazine. In 1967, he was an unsuccessful candidate for mayor of Berkeley, Calif., on a platform opposing war and "American imperialism" and espousing black power and legalization of marijuana.

As a co-ordinator of the Oct. 21, 1967, march on the Pentagon, Rubin was quoted as saying, "The peace movement is no longer one of merely protest and demonstration. We are now in the business of Wholesale and widespread resistance and dislocation of the American society. We, the American people, are going to have to close down then Pentagon, the universities, the banks . . ."

On June 13, 1968, Rubin was arrested by the New York City police on a charge of possessing marijuana. He is, at present, a leader of the Youth International Party (Yippies).

THOMAS HAYDEN, 28, was a founder of the Students for a Democratic Society (SDS), was principal author of the 1962 Port Huron Statement, which is the basis of SDS ideology, and was an SDS national president. He is now one of the society's most prominent spokesmen.

In December-January, 1965-66, Hayden went to North Vietnam illegally with Communist Party USA theoretician Herbert Aptheker and with Staughton Lynd.

In September, 1967, Hayden and 40 other Americans went to Bratislava, Czechoslovakia, for a one-week conference with North Vietnamese and Viet Cong representatives. From there he traveled to Cambodia as representative of an American peace committee. In November, 1967, the Viet Cong released three U.S. prisoners of war in his custody. In January, 1968, he flew to Cuba as an associate editor of Liberation magazine.

Hayden was one of the instigators of the demonstrations against Dow Chemical Co. recruiters at Rutgers University. He is quoted as having said, "The issue is not that Dow Chemical has free speech but rather that they are war criminals . . . I think that in this case civil disobedience is justified."

HHH Appeals to Sulking McCarthyites for Support

By BRUCE BIOSSAT
NEA Washington Correspondent

BUFFALO, N.Y. (NEA)—Listening for once to really warming cheers from Democratic party faithful, Vice-President Humphrey felt the contagion. But he still found it necessary to talk beyond them to the McCarthyite dissidents who are denying him full party support across the country.

"Together we can win, but separate we lose," he said.

It was one of the most candid confessions of urgent difficulty ever heard from a presidential nominee this early in a campaign.

Still talking to the dissidents, he cast the problem of the party's disunity in another light:

"We can't unite the nation if we can't unite the vehicle (the Democratic party) which wants to help the nation."

New York leaders like John Burns and John English continue to warn privately that Humphrey's fears are well-grounded. Many, many supporters of Sen. Eugene McCarthy simply have not come out of their sulking tents.

National Chairman Lawrence F. O'Brien showed his deepened concern for the problem when he came close to converting a nationally televised panel show into a platform for an impassioned plea to the disaffected to return to the fold.

Underscoring the general fright was word from Minneapolis that backers of McCarthy, of Sen. George McGovern of South Dakota, and in some cases of the late Robert F. Kennedy plan to meet in larger session there on Oct. 5-6 to plan a general strategy for taking over the party's leadership for the the election battles of 1972.

It is without precedent for any substantial elements of a major party to begin planning openly for the next election even before that party has finished its struggles in the current election.

Some Democratic figures are reading this development as proof those dissidents not only expect Humphrey to lose, but want him to lose and lose big so they more easily seize upon the shattered remnants of the party.

The unreconstructed McCarthyites obviously are resisting loyalty appeals and ignoring argument that a massive presidential defeat in 1968 might cast the party into the abyss for many years to come. They can cite the quick 1966 rebound of the Republicans from the Goldwater cataclysm of 1964.

The McCarthyite strategists due to gather soon in Minneapolis may devise a game plan that could indeed give them Democratic party control if Humphrey loses big. But they might wake up in 1971 to learn they were presiding over an empty shell.

If, as it now seems likely, the GOP in 1968 wins the Illinois governorship and several other new ones as well, they could hold roughly two-thirds of the nation's governorships in 1969. On that compelling tide, they would be well-placed to pick off the Democratically-held New Jersey governorship next year.

The Republicans then would hold the goevrnors' chairs in nine of the country's 10 most populous states — with only Texas holding out. True, in California, Michigan, Ohio, Pennsylvania, New York, Massachusetts and Florida, these seats of power would be on the block again in in 1970. But a successful Nixon showing in office would assure the GOP a large chance to hold most of these.

Meany—Reuther Labor War

By WILLIAM J. EATON
Chicago Daily News Service

NEW YORK — George Meany is escalating his labor war with Walter P. Reuther.

The AFL-CIO president declared AFL-CIO hostility toward the Reuther-led Alliance for Labor Action (ALA) and warned that any unions affiliated with the federation would risk ouster if they joined with Reuther in the new labor group.

The pronouncement came as the AFL-CIO general board prepared to endorse Vice President Hubert H. Humphrey for president. A unanimous vote from heads of the 130 unions in the federation was expected.

Meany also got approval from the AFL-CIO executive council for a resolution that threatened withdrawal of the American Federation from the International Confederation of Free Trade Unions (ICFTU) unless Reuther is dropped as a vice president of the local body.

The resolution said Reuther's union was trying to "split the labor union." The UAW pulled out of the AFL-CIO earlier this year amid charges that Meany was the dictator of a status-quo outfit.

Reuther has joined forces with the Independent Teamster's Union to form the ALA, which includes more than 3,000,000 members.

The International Chemical Workers Union has indicated it will join the ALA. Learning of this, Meany said the Chemical Union would risk suspension and possible ouster from the AFL-CIO if it affiliated with what Meany termed the rival organization.

There was strong resentment among Meany's supporters at the UAW's move to challenge the bargaining rights of the International Assn. of Machinists at the McDonnell Aircraft plant in St. Louis.

Some AFL-CIO officials viewed the Reuther raid as a declaration of inter-union warfare and were ready to retaliate.

At first, Meany's office viewed the formation of the ALA as a relatively harmless grouping of outcast unions. But the council meeting here apparently has stiffened the federation's attitude toward the Reuther-Teamster's combination.

ON THE PANEL—Discussing plans for a teen panel on crime and delinquency are (L) Lawrence Siewers, moderator Elizabeth Waters and Bambi Jensen. The teen panel which also includes Rosie del Rio, will kick off a day long program on problems of growing crime rate to he held at the YMCA Wednesday. (Freeman photo by Haines).

Crime, Delinquency Concern of Y-Youth

Teenagers and even children in pre-teen years are being tempted into involvement in thefts, vandalism, and crimes of more serious consequence.

School dropouts with no jobs, no training for jobs in the future and no stable future in sight cause concern for the community.

The big question is what can citizens do to reverse the trend toward crime and interest the restless student in a type of education that will give him satisfaction and hope for the future.

A panel of young people will consider these problems as part of an all day program on crime and delinquency to be held at the YWCA, 209 Clinton Avenue, Kingston, Wednesday. The youth discussion will serve as opener for the session which is for all interested members of the community. The program will start with coffee and registration at 9:30 a.m.

Participating on the panel will be Rosie delRio, Elizabeth Waters, Bambi Jensen, Sidney Lemon and Thomas Phillips with Lawrence Siewers, director of the Children's Home, as moderator.

The panelists are willing to give up their morning classes in an attempt to communicate with adults interested in these problems.

Their message is important not only for the present but for the future as well. They will soon be adults in the society which is being built now. Making a better world will take time.

Adults and young people not having to return to classes who wish to stay for the remaining program sessions may bring their lunches. The afternoon panel starting 1:30 p.m. will be made up of prison and correction authorities.

A further adult-youth dialogue is scheduled for 4 p.m. Evening speaker will be Richard J. Bartlett, chairman of the New York State Crime Control Council.

Dinner reservations for those wishing to make a full day of it must be made at the YWCA office by Tuesday noon.

The program on crime and delinquency is just one of the many YWCA's programs for youth of the community. Another service open to teenagers and adults is a five week first aid course being offered in cooperation with the Ulster County Chapter, American Red Cross.

The class, which starts 7:30 p.m. Thursday at the YW, will be limited to 15 members, so those interested are advised to call YWCA offices immediately for reservations. There will be a nominal charge for the first aid handbook which serves as text for the course. William Odeneal will be the instructor.

Freeman TEEN Page

The Teen Scene

For a Good Cos'

by
LEI

All the controversy about "tokenism" at the start of this TV season could be a bitter joke to the first "token" of all, if that were his bag. For when Bill Cosby first appeared on "I Spy" in 1964, he was the only Negro appearing on any major television show. Today, during a period when beginning Negro entertainers have a rough time even making a living, Cos' (his favorite nickname) has won his rep in three fields, and is planning on conquering three more before he retires in a couple of years! He has accomplished this all while arousing surprisingly little antagonism or resentment. More importantly, he has not become atagonistic or resentful.

Cos' was born 31 years ago, and grew up with his two younger brothers in a Philadelphia housing project. His recollections of those childhood days, viewed with genuine humor, were to provide the first rung on the ladder to fame. He dropped out of high school for the gifted and kicked around for several years playing baseball and working odd jobs. Tiring of this, he enlisted in the Navy, and gained his high school diploma there. When he was discharged, the powerful 6-footer started college on a football scholarship, but he found that he preferred working as a bartender and off-the-cuff comic at a Philly coffeehouse to either sports or college. He dropped out again, and started touring the coffeehouse circuit as a comedian.

Cos's humor was (and is) universal. He dropped racial material after his first few gigs, and concentrated on perfecting the routines (many immortalized on his record albums) that would be equally hilarious to a Harlem preschooler or white Birmingham housewife. Drawing from the wealth of material in his own life, Cos' never had to rely on smut and sickness for his laughs. He made light of the problems we all face, and everyone was in on the jollies.

Flickerbox talent scouts spotted Cos' in the coffeehouses, and he got the "I Spy" role. Shortly thereafter he won two Emmies—the first, he feels, for being a good token, and the second, for being a good actor. During his years on "I Spy" Cos' worked hard to open new screentime for talented young actors and actresses of all races. Clarence Williams, appearing this season on "Mod Squad" is one of Bill Cosby's proteges.

Last year, Cos' launched his third career, as a singer. His ideal is Fats Waller, who, in the 'thirties excelled in delivering "serious" music of the day with a humorous interpretation. At present, the Cosby silverthroat is often not up to the standards set by his acting and comedy, but he has achieved mentionable success with two albums and two singles of his singing.

Cos' now owns a record company, Tetragrammaton, and he, Buce Campbell and Roy Silver have formed a production company which has a number of flicks planned. One, written by Cos', will be a comedy starring him and Clarence Williams.

He also keeps up a mind-boggling series of personal appearances and TV specials. He hopes, in three years, to be able to retire behind the scenes, and give acting lessons to talented kids. Waiting for him there is his beautiful wife of four years, Camille. He hopes to be able to see a lot more of her, and their two toddlers. Erika, 3, and Erinn, 2.

And somewhere, there, Fat Albert will be waiting . . . .

WBAZ: Jet Set Survey

this wk.	1 wk. ago	2 wks. ago		
1	1	1	Harper Valley P.T.A.	Jeanie C. Reiley
2	2	3	Tuesday Afternoon	Moody Blues
3	5	7	I've Got To Get A Message To You	The Bee Gees
4	3	5	The House That Jack Built	Aretha Franklin
5	6	12	You're All I need	Marvin/Tammi
6	8	25	She Don't Care	Just IV
7	4	2	Light My Fire	Jose Feliciano
8	11	14	The Fool on the Hill	Sergio Mendes
9	10	26	Who Is Gonna Love Me?	Dionne Warwick
10	18	32	Hey Jude/Revolution	The Beatles
11	9	6	People Got To Be Free	Rascals
12	12	16	Stay In My Corner	The Dells
13	25	30	Hush	Deep Purple
14	19	27	In-A-Gadda-Da-Vida	Iron Butterfly
15	28	34	I Wish It Would Rain	G. Knight & The Pips
16	13	11	Workin On A Groovy Thing	Patti Drew
17	24	24	On The Road Again	Canned Heat
18	30	—	Hey Western Union Man	Jerry Butler
19	7	4	Love Makes A Woman	Barbara Acklin
20	12	16	Stay In My Corner	The Dells
21	14	8	And Suddenly	The Cherry People
22	23	29	I Say A Little Prayer	Aretha Franklin
23	26	39	The Weight	Jackie Shannon
24	33	ss	My Special Angel	The Vogues
25	22	18	Give A Dam	Spanky & Our Gang

Pick Hit ..... Over You ..... Gary Pucket's Union Gap

Area Young People Make Academic, Social News

School schedules have resumed and at this point the fall routine is pretty well established.

With the return to classes, many area young people are making the news with academic and extracurricular achievements.

Down in Highland, **Pamela Mattice** has been elected president of the Highlander Band while **Steven Schunk** heads the school's Gold Band. Other Highlander officers are **Rozanne Woolsey**, vice president, and **Garth Warend**, secretary-treasurer.

The New Paltz High School branch of the National Honor Society has named officers for the coming year. **Kathleen Kenyon** heads the slate with **Kenneth Silverman**, vice president; **Julia Moerbeek**, secretary and **Florence Babb**, treasurer. Events for the 1968-69 school year were discussed at the first meeting of the group.

Other Paltzers in the news include **Julie Kopsic**, **Marion Ann McLeod** and **Richard Schneider**. These lucky students participated in a four-week Talented Arts Program this summer. Classes under the direction of David Fineberg were held in the authentic arty atmosphere of a studio barn. Students learned how to stretch canvas, prime linen, frame finished paintings and many other art related techniques. The course culminated with an art show at the Bridge Gallery in Poughkeepsie.

Two Ulster County young people are serving as Eastern Coordinators of the Upstate Council of Youth for Soviet Jewry. They are **Bracha King** of Kingston and **Rhonda Casper** of Ellenville. The third coordinator is Michael Friedson of Saratoga Springs. Together they will direct all activities of the Upstate Council in this area of the state. The council is a student movement working to inform the public of the plight of Soviet Jewry.

A Kingston youth, **Karl V. Legregni**, is one of 20 national winners in the sixth annual Nation Association of Tobacco Distributors college scholarship program. The award was made on the basis of competitive essays on the weighty question What Is This Nation's Stake in Southeast Asia? Legregni, a junior at Union College, Schenectady, competed for the second year in the contest which is open to sons and daughters of the association's member-wholesalers. His father, Vincent F. Legregni, is associated with Terri's Grocery at 121 Wall Street, this city.

Two Rifton sisters have entered the Roosevelt Hospital School of Nursing, New York City, as members of the Class of 1970. They are **Margot** and **Gisela Martha Wegner**, daughters of Mr. and Mrs. Gerhard Wegner of Woodcrest Street. Margot is a Kingston High School graduate and Gisela is a graduate of Rondout Valley High School. Both graduated from the Grasslands School of Practical Nursing, Valhalla.

CYO Dance Tonight Starts Fall Season

St. Mary's Catholic Youth Organization swings into the fall season with a dance tonight at the school hall.

The popular local group, The Myd-Knights will play for dancing from 7 to 11:30 p. m. All area teenagers may attend.

Marie Beichert and Mike Pugliese are general chairman of the dance. Serving on the decorating committee are Betti Leahy, chairman; Ginger Kiernan, Barbara Geary, Denise Fabysack, Ann Leahy, Julie Weishaupt, Michelle Perry, Mary Conger and Mary Pugliese. Joan Geisel is publicity chairman.

Special guests at the dance will be ninth graders who will be introduced to St. Mary's CYO Club activities. A large attendance at the first social event of the new school year is anticipated.

Onteora Students Undergo Testing

Complete testing and orientation activities occupied junior and senior high school students at Onteora during the first week.

Tests of mental ability and scholastic ability were administered to the seventh graders, who also met with various administrative personnel as well as the chairmen of the various departments who discussed all aspects of the seventh grade program. Three eighth graders took the Iowa Tests of Basic Skills which provide an indicator of their academic skill level as they begin the school year. Ninth graders took a battery of aptitude tests which can be very useful in career exploration. Grades 10 and 11 took a battery of tests, the Iowa Tests of Educational Development, which will provide a measure of academic achievement in major skill areas.

Senior Speakers

Members of the senior class were given the opportunity to hear from several visiting groups during the two mornings, which will help them as they finalize their post-high school plans. One group composed of Roderic Walsh of the N. Y. S. Employment Service, Frank Greco and Mrs. Ethel Jacobson of the Ulster County Civil Service, Peter Rakov of Rotron Monufacturing personnel office, Ted Childs and William Schenck of the IBM personnel office and John Conway, assistant personnel manager for Grand Union, responded to questions posed to them by members of the senior class concerning the employment outlook and the various aspects of getting and holding a job.

Various types of colleges were represented on a panel composed of the following directors of admissions: McDonald F. Egdorf of the State University College at New Paltz, Mrs. Elizabeth M. Wire of Bennett College, Charles A. Schenck of Ulster County Community College and Ralph O. Clarkson of Hartwick College. Questions concerning admissions, policies, financial aids and campus life were posed to the above panel.

Members of the senior class, Tom Reilly and Keith Jenkins, represented the class on both the above panel discussions. The questions to be used in both discussions were gathered by the following seniors: Deborah Allen, Kathy Crost, Chris Duffy, Jeanne Goddard, Richard Heppner, Russell Holt, Henry Jackson, Kendra Kintner, Allan Malkis, Tom Raffaldi, Arlene Reffelt and John Stelcen.

Military Representative

The military obligation was fully explained to the senior boys by Sgt. Edward Keene, U.S. Army Recruiter. Following this, the senior boys met with the following representatives of the recruiting stations to hear each branch describe what it can offer to a young man: Petty Officer 1st class William Quinn, U.S. Navy; Sgt. Oliver Hickok, U.S. Marines; Sgt. Robert Gardner, U.S. Air Force, and Petty Officer 1st class William Johnson of the U. S. Coast Guard. During this period of time, Sgt. Helen Johnston of the Women's Army Corps discussed various aspects of how women may serve their country.

Jack Malloy, vice-president of the Kingston Trust Company, discussed the various ways of financing a college education during the first morning.

The final part of the senior orientation program consisted of a panel of Onteora Alumni who told the seniors of their impression of college life and also left them with advice based upon their experiences. Participating alumni included Steve Hoffman of Syracuse University, William DeSanna of the University of Denver, Terry Carle of Brown University, Miss Sharon Haner of Albany Business College and Bernd Ketter of the Rochester Institute of Technology.

Woodstock Youths Set Outings, Bus Jaunts

A corn roast Sunday and a bus trip to Mystic Seaport in Connecticut on Sept. 28 are on the list of coming activities for the Senior Christian Youth Fellowship of Woodstock.

The group, composed of young people of the senior high school are from four area churches, Overlook Methodist, Christ Lutheran, and the Reformed of Woodstock, and the West Hurley United Methodist, meets each Sunday evening at the Overlook United Methodist Church. The membership is open to all senior high youth of the area and their guests.

Officers of the organization are Mark Grazier, Dave Snyder, Cathee Fisher, and Faye Shultis. The counselors are Mr. and Mrs. David Sullivan of Park Drive, Woodstock.

Reservations for the corn roast and the Mystic bus trip should be made with any one of the SCYF officers.

28th Search for Science Talent Reaches Out to Nation's Seniors

A total of $67,500 in scholarships and awards are at stake as thousands of high school seniors across the nation are preparing to compete in the 28th annual Westinghouse Science Talent Search.

Edward G. Sherburne Jr., director of Science Service, the national organization that administers Science Talent Search through its Science Clubs of America, said rules and instructions for the competition now are being mailed to more than 60,000 principals and science teachers of secondary public, private and denominational schools throughout the United States.

Name Honor Group

A panel of judges will select an honors group—approximately 10 per cent of the total number of entries. From the honors group, 40 finalists will be selected, all of whom will receive an expense-paid, five-day trip next spring to Washington, D.C., where the final competition is held each year. From the 40 finalists, 10 students will be chosen to receive the major scholarship prizes. Last year 23,471 students entered the competition.

In the 1967 Search, the number of Science Talent Search four-year scholarships was doubled from five to 10, and the overall scholarship fund was increased from $34,350 to $67,500. The top scholarship has been increased to $10,000 from its former $7,500. Other scholarships to be awarded are: two for second place of $8,000 each; three of $6,000 each; and four of $4,000 each. The 30 finalists who do not win scholarships will receive single-payment awards of $250 each.

Scholarships and awards for the young scientists and other financial aid that makes Science Talent Search possible are provided by the Westinghouse Educational Foundation, which is supported by Westinghouse Electric Corporation.

Explaining the general rules of the search, Sherburne said that contestants must take a two-hour science aptitude examination and write a report on an independent scientific research project which they have undertaken. Schools must submit scholastic records for each entrant along with teacher evaluations of the student's abilities.

The written aptitude examinations will be given to contestants at their local schools on or after December 1, and completed entries must reach Science Service headquarters in Washington, D.C., by midnight Dec. 27, 1968, in order to qualify for the competition.

Evaluate Entries

Presiding over the Search is a seven-man board of judges headed by Dr. Harold A. Edgerton, a Washington psychologist who supervises the selection techniques. After careful evaluation and inspection of entry materials, with particular emphasis on the research project reports, the judges select about the top ten per cent of all qualified entrants as the honors group, from which the 40 finalists are selected, and those who don't qualify for the final 40 are specially recommended for scholarships to leading colleges and universities.

Furthermore, unlike many other scholarship competitions, Science Talent Search has no rule prohibiting winners from accepting additional schlarships from other sources. And while designed primarily to discover and encourage science talent at an early age, the Search also served to focus public attention on the need for better science education.

College Boards Testing Dates Slated at KHS

College boards testing dates have been announced by the Kingston High School guidance department for the 1968-69 school year.

The all important tests for the college bound will be given on the following dates.

SAT. only, Nov. 2; SAT. and achievement test, Dec. 7, Jan. 11, March 1 and May 3.

According to Jacob A. Nolfo of the KHS guidance department, the additional testing date in early November was added by the College Entrance Examination Board because many college admissions officials felt it would simplify admissions and financial aid decisions.

Nolfo advised all seniors planning on college to take SAT by Dec. 7.

Questions regarding testing date may be directed to the individual student's guidance counselor.

Modena Student Gets Medical Study Grant

Patricia M. Sutton of Modena, has been awarded a scholarship to help her continue her studies in the Biochemical Program at Albany Medical College, Dr. Harold C. Wiggers, Dean of the College, has announced.

The Biomedical Program is an accelerated course of study offered jointly by Rensselaer Polytechnic Institute in Troy and by the Medical College. Biomedical students study for two years at RPI and four years at the Medical College, earning B.S. and M.D. degrees in a total of six, rather than the usual eight years. Admission to the program is limited to young men and women who display the maturity and superior intellectual capacity necessary to pursue an accelerated course of collegiate and professional study.

Miss Sutton, who is the daughter of Mr. and Mrs. John J. Sutton of PO Box 24, Modena, has completed three years of the Biomedical Program and is starting her second year of study at Albany Medical College.

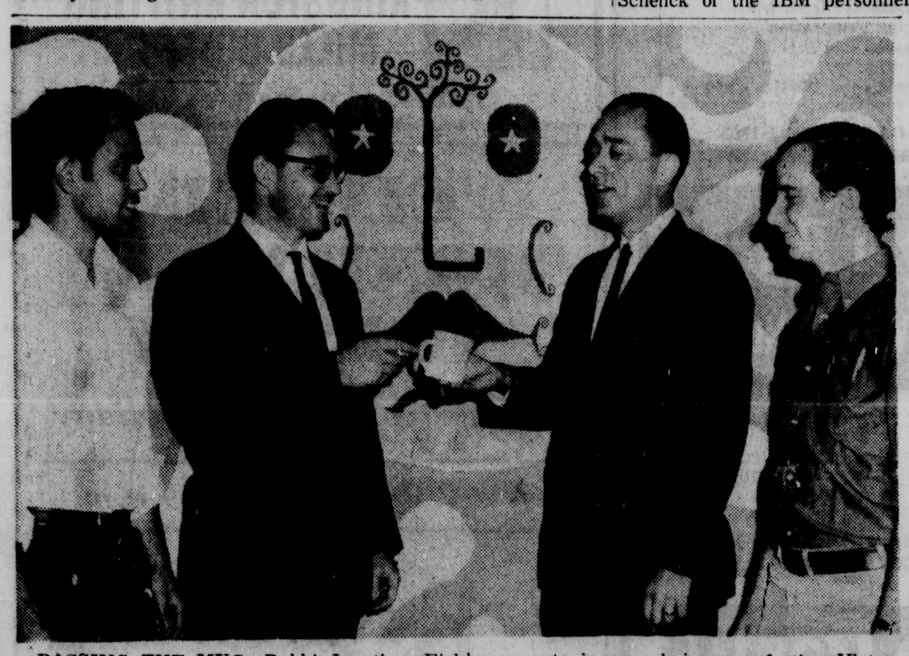

PASSING THE MUG—Rabbi Jonathan Eichhorn, outgoing co-chairman of the Ulster Coffee House adult steering committee presents new coffee mug to the Rev. James A. Braker, new co-chairman, under the watchful eyes of Hobbit managers Bill Bump, (L) and Tom Phillips. Rabbi Eichhorn with Peter O. Allen, the other co-chairman, was instrumental in getting the coffee house started and a working reality. He will continue as an active member of the adult steering committee. A youth steering committee also assists in the coffeehouse operation. (Freeman photo by Haines).

London's
31 N. Front St.
Kingston, N. Y.
VARSITY SHOP
"THE BELLS ARE RINGING"
H.I.S. BELL BOTTOMS
ARE HERE AGAIN!
CORDUROY 8.00
BLACK COFFEE, FRENCH BLUE
DENIMS 6.00
NAVY AND BLACK
IN SIZES 27 TO 36

ON THE PANEL—Discussing plans for a teen panel on crime and delinquency are (L) Lawrence Siewers, moderator Elizabeth Waters and Bambi Jensen. The teen panel which also includes Rosie del Rio, will kick off a day long program on problems of growing crime rate to he beld at the YMCA Wednesday. (Freeman photo by Haines).

Crime, Delinquency Concern of Y-Youth

Teenagers and even children in pre-teen years are being tempted into involvement in thefts, vandalism, and crimes of more serious consequence.

School dropouts with no jobs, no training for jobs in the future and no stable future in sight cause concern for the community.

The big question is what can citizens do to reverse the trend toward crime and interest the restless student in a type of education that will give him satisfaction and hope for the future.

A panel of young people will consider these problems as part of an all day program on crime and delinquency to be held at the YWCA, 209 Clinton Avenue, Kingston, Wednesday. The youth discussion will serve as opener for the session which is for all interested members of the community. The program will start with coffee and registration at 9:30 a.m.

Participating on the panel will be Rosie delRio, Elizabeth Waters, Bambi Jensen, Sidney Lemon and Thomas Phillips with Lawrence Siewers, director of the Children's Home, as moderator.

The panelists are willing to give up their morning classes in an attempt to communicate with adults interested in these problems.

Their message is important not only for the present but for the future as well. They will soon be adults in the society which is being built now. Making a better world will take time.

Adults and young people not having to return to classes who wish to stay for the remaining program sessions may bring their lunches. The afternoon panel starting 1:30 p.m. will be made up of prison and correction authorities.

A further adult-youth dialogue is scheduled for 4 p.m. Evening speaker will be Richard J. Bartlett, chairman of the New York State Crime Control Council.

Dinner reservations for those wishing to make a full day of it must be made at the YWCA office by Tuesday noon.

The program on crime and delinquency is just one of the many YWCA's programs for youth of the community. Another service open to teenagers and adults is a five week first aid course being offered in cooperation with the Ulster County Chapter, American Red Cross.

The class, which starts 7:30 p.m. Thursday at the YW, will be limited to 15 members, so those interested are advised to call YWCA offices immediately for reservations. There will be a nominal charge for the first aid handbook which serves as text for the course. William Odeneal will be the instructor.

Freeman TEEN Page

The Teen Scene

For a Good Cos'

by
LEI

All the controversy about "tokenism" at the start of this TV season could be a bitter joke to the first "token" of all, if that were his bag. For when Bill Cosby first appeared on "I Spy" in 1964, he was the only Negro appearing on any major television show. Today, during a period when beginning Negro entertainers have a rough time even making a living, Cos' (his favorite nickname) has won his rep in three fields, and is planning on conquering three more before he retires in a couple of years! He has accomplished this all while arousing surprisingly little antagonism or resentment. More importantly, he has not become atagonistic or resentful.

Cos' was born 31 years ago, and grew up with his two younger brothers in a Philadelphia housing project. His recollections of those childhood days, viewed with genuine humor, were to provide the first rung on the ladder to fame. He dropped out of high school for the gifted and kicked around for several years playing baseball and working odd jobs. Tiring of this, he enlisted in the Navy, and gained his high school diploma there. When he was discharged, the powerful 6-footer started college on a football scholarship, but he found that he preferred working as a bartender and off-the-cuff comic at a Philly coffeehouse to either sports or college. He dropped out again, and started touring the coffeehouse circuit as a comedian.

Cos's humor was (and is) universal. He dropped racial material after his first few gigs, and concentrated on perfecting the routines (many immortalized on his record albums) that would be equally hilarious to a Harlem preschooler or white Birmingham housewife. Drawing from the wealth of material in his own life, Cos' never had to rely on smut and sickness for his laughs. He made light of the problems we all face, and everyone was in on the jollies.

Flickerbox talent scouts spotted Cos' in the coffeehouses, and he got the "I Spy" role. Shortly thereafter he won two Emmies—the first, he feels, for being a good token, and the second, for being a good actor. During his years on "I Spy" Cos' worked hard to open new screentime for talented young actors and actresses of all races. Clarence Williams, appearing this season on "Mod Squad" is one of Bill Cosby's proteges.

Last year, Cos' launched his third career, as a singer. His ideal is Fats Waller, who, in the 'thirties excelled in delivering "serious" music of the day with a humorous interpretation. At present, the Cosby silverthroat is often not up to the standards set by his acting and comedy, but he has achieved mentionable success with two albums and two singles of his singing.

Cos' now owns a record company, Tetragrammaton, and he, Buce Campbell and Roy Silver have formed a production company which has a number of flicks planned. One, written by Cos', will be a comedy starring him and Clarence Williams.

He also keeps up a mind-boggling series of personal appearances and TV specials. He hopes, in three years, to be able to retire behind the scenes, and give acting lessons to talented kids. Waiting for him there is his beautiful wife of four years, Camille. He hopes to be able to see a lot more of her, and their two toddlers. Erika, 3, and Erinn, 2.

And somewhere, there, Fat Albert will be waiting . . . .

WBAZ: Jet Set Survey

this wk.	1 wk. ago	2 wks. ago		
1	1	1	Harper Valley P.T.A.	Jeanie C. Reiley
2	2	3	Tuesday Afternoon	Moody Blues
3	5	7	I've Got To Get A Message To You	The Bee Gees
4	3	5	The House That Jack Built	Aretha Franklin
5	6	12	You're All I need	Marvin/Tammi
6	8	25	She Don't Care	Just IV
7	4	2	Light My Fire	Jose Feliciano
8	11	14	The Fool on the Hill	Sergio Mendes
9	10	26	Who Is Gonna Love Me?	Dionne Warwick
10	18	32	Hey Jude/Revolution	The Beatles
11	9	6	People Got To Be Free	Rascals
12	12	16	Stay In My Corner	The Dells
13	25	30	Hush	Deep Purple
14	19	27	In-A-Gadda-Da-Vida	Iron Butterfly
15	28	34	I Wish It Would Rain	G. Knight & The Pips
16	13	11	Workin On A Groovy Thing	Patti Drew
17	24	24	On The Road Again	Canned Heat
18	30	—	Hey Western Union Man	Jerry Butler
19	7	4	Love Makes A Woman	Barbara Acklin
20	12	16	Stay In My Corner	The Dells
21	14	8	And Suddenly	The Cherry People
22	23	29	I Say A Little Prayer	Aretha Franklin
23	26	39	The Weight	Jackie Shannon
24	33	ss	My Special Angel	The Vogues
25	22	18	Give A Dam	Spanky & Our Gang

Pick Hit ..... Over You ..... Gary Pucket's Union Gap

Area Young People Make Academic, Social News

School schedules have resumed and at this point the fall routine is pretty well established.

With the return to classes, many area young people are making the news with academic and extracurricular achievements.

Down in Highland, **Pamela Mattice** has been elected president of the Highlander Band while **Steven Schunk** heads the school's Gold Band. Other Highlander officers are **Rozanne Woolsey**, vice president, and **Garth Warend**, secretary-treasurer.

The New Paltz High School branch of the National Honor Society has named officers for the coming year. **Kathleen Kenyon** heads the slate with **Kenneth Silverman**, vice president; **Julia Moerbeek**, secretary and **Florence Babb**, treasurer. Events for the 1968-69 school year were discussed at the first meeting of the group.

Other Paltzers in the news include **Julie Kopsic**, **Marion Ann McLeod** and **Richard Schneider**. These lucky students participated in a four-week Talented Arts Program this summer. Classes under the direction of David Fineberg were held in the authentic arty atmosphere of a studio barn. Students learned how to stretch canvas, prime linen, frame finished paintings and many other art related techniques. The course culminated with an art show at the Bridge Gallery in Poughkeepsie.

Two Ulster County young people are serving as Eastern Coordinators of the Upstate Council of Youth for Soviet Jewry. They are **Bracha King** of Kingston and **Rhonda Casper** of Ellenville. The third coordinator is Michael Friedson of Saratoga Springs. Together they will direct all activities of the Upstate Council in this area of the state. :he council is a student movement working to inform the public of the plight of Soviet Jewry.

A Kingston youth, **Karl V. Legregni**, is one of 20 national winners in the sixth annual Nation Association of Tobacco Distributors college scholarship program. The award was made on the basis of competitive essays on the weighty question What Is This Nation's Stake in Southeast Asia? Legregni, a junior at Union College, Schenectady, competed for the second year in the contest which is open to sons and daughters of the association's member-wholesalers. His father, Vincent F. Legregni, is associated with Terri's Grocery at 121 Wall Street, this city.

Two Rifton sisters have entered the Roosevelt Hospital School of Nursing, New York City, as members of the Class of 1970. They are **Margot** and **Gisela Martha Wegner**, daughters of Mr. and Mrs. Gerhard Wegner of Woodcrest Street. Margot is a Kingston High School graduate and Gisela is a graduate of Rondout Valley High School. Both graduated from the Grasslands School of Practical Nursing, Valhalla.

CYO Dance Tonight Starts Fall Season

St. Mary's Catholic Youth Organization swings into the fall season with a dance tonight at the school hall.

The popular local group, The Myd-Knights will play for dancing from 7 to 11:30 p. m. All area teenagers may attend.

Marie Beichert and Mike Pugliese are general chairman of the dance. Serving on the decorating committee are Betti Leahy, chairman; Ginger Kiernan, Barbara Geary, Denise Fabysack, Ann Leahy, Julie Weishaupt, Michelle Perry, Mary Conger and Mary Pugliese. Joan Geisel is publicity chairman.

Special guests at the dance will be ninth graders who will be introduced to St. Mary's CYO Club activities. A large attendance at the first social event of the new school year is anticipated.

Onteora Students Undergo Testing

Complete testing and orientation activities occupied junior and senior high school students at Onteora during the first week.

Tests of mental ability and scholastic ability were administered to the seventh graders, who also met with various administrative personnel as well as the chairmen of the various departments who discussed all aspects of the seventh grade program. Three eighth graders took the Iowa Tests of Basic Skills which provide an indicator of their academic skill level as they begin the school year. Ninth graders took a battery of aptitude tests which can be very useful in career exploration. Grades 10 and 11 took a battery of tests, the Iowa Tests of Educational Development, which will provide a measure of academic achievement in major skill areas.

Senior Speakers

Members of the senior class were given the opportunity to hear from several visiting groups during the two mornings, which will help them as they finalize their post-high school plans. One group composed of Roderic Walsh of the N. Y. S. Employment Service, Frank Greco and Mrs. Ethel Jacobson of the Ulster County Civil Service, Peter Rakov of Rotron Monufacturing personnel office, Ted Childs and William Schenck of the IBM personnel office and John Conway, assistant personnel manager for Grand Union, responded to questions posed to them by members of the senior class concerning the employment outlook and the various aspects of getting and holding a job.

Various types of colleges were represented on a panel composed of the following directors of admissions: McDonald F. Egdorf of the State University College at New Paltz, Mrs. Elizabeth M. Wire of Bennett College, Charles A. Schenck of Ulster County Community College and Ralph O. Clarkson of Hartwick College. Questions concerning admissions, policies, financial aids and campus life were posed to the above panel.

Members of the senior class, Tom Reilly and Keith Jenkins, represented the class on both the above panel discussions. The questions to be used in both discussions were gathered by the following seniors: Deborah Allen, Kathy Crost, Chris Duffy, Jeanne Goddard, Richard Heppner, Russell Holt, Henry Jackson, Kendra Kintner, Allan Malkis, Tom Raffaldi, Arlene Reffelt and John Stelcen.

Military Representative

The military obligation was fully explained to the senior boys by Sgt. Edward Keene, U.S. Army Recruiter. Following this, the senior boys met with the following representatives of the recruiting stations to hear each branch describe what it can offer to a young man: Petty Officer 1st class William Quinn, U.S. Navy; Sgt. Oliver Hickok, U. S. Marines; Sgt. Robert Gardner, U.S. Air Force, and Petty Officer 1st class William Johnson of the U. S. Coast Guard. During this period of time, Sgt. Helen Johnston of the Women's Army Corps discussed various aspects of how women may serve their country.

Jack Malloy, vice-president of the Kingston Trust Company, discussed the various ways of financing a college education during the first morning.

The final part of the senior orientation program consisted of a panel of Onteora Alumni who told the seniors of their impression of college life and also left them with advice based upon their experiences. Participating alumni included Steve Hoffman of Syracuse University, William DeSanna of the University of Denver, Terry Carle of Brown University, Miss Sharon Haner of Albany Business College and Bernd Ketter of the Rochester Institute of Technology.

Woodstock Youths Set Outings, Bus Jaunts

A corn roast Sunday and a bus trip to Mystic Seaport in Connecticut on Sept. 28 are on the list of coming activities for the Senior Christian Youth Fellowship of Woodstock.

The group, composed of young people of the senior high school are from four area churches, Overlook Methodist, Christ Lutheran, and the Reformed of Woodstock, and the West Hurley United Methodist, meets each Sunday evening at the Overlook United Methodist Church. The membership is open to all senior high youth of the area and their guests.

Officers of the organization are Mark Grazier, Dave Snyder, Cathee Fisher, and Faye Shultis. The counselors are Mr. and Mrs. David Sullivan of Park Drive, Woodstock.

Reservations for the corn roast and the Mystic bus trip should be made with any one of the SCYF officers.

PASSING THE MUG—Rabbi Jonathan Eichhorn, outgoing co-chairman of the Ulster Coffee House adult steering committee presents new coffee mug to the Rev. James A. Braker, new co-chairman, under the watchful eyes of Hobbit managers Bill Bump, (L) and Tom Phillips. Rabbi Eichhorn with Peter O. Allen, the other co-chairman, was instrumental in getting the coffee house started and a working reality. He will continue as an active member of the adult steering committee. A youth steering committee also assists in the coffeehouse operation. (Freeman photo by Haines).

28th Search for Science Talent Reaches Out to Nation's Seniors

A total of $67,500 in scholarships and awards are at stake as thousands of high school seniors across the nation are preparing to compete in the 28th annual Westinghouse Science Talent Search.

Edward G. Sherburne Jr., director of Science Service, the national organization that administers Science Talent Search through its Science Clubs of America, said rules and instructions for the competition now are being mailed to more than 60,000 principals and science teachers of secondary public, private and denominational schools throughout the United States.

Name Honor Group

A panel of judges will select an honors group—approximately 10 per cent of the total number of entries. From the honors group, 40 finalists will be selected, all of whom will receive an expense-paid, five-day trip next spring to Washington, D.C., where the final competition is held each year. From the 40 finalists, 10 students will be chosen to receive the major scholarship prizes. Last year 23,471 students entered the competition.

In the 1967 Search, the number of Science Talent Search four-year scholarships was doubled from five to 10, and the overall scholarship fund was increased from $34,350 to $67,500. The top scholarship has been increased to $10,000 from its former $7,500. Other scholarships to be awarded are: two for second place of $8,000 each; three of $6,000 each; and four of $4,000 each. The 30 finalists who do not win scholarships will receive single-payment awards of $250 each.

Scholarships and awards for the young scientists and other financial aid that makes Science Talent Search possible are provided by the Westinghouse Educational Foundation, which is supported by Westinghouse Electric Corporation.

Explaining the general rules of the search, Sherburne said that contestants must take a two-hour science aptitude examination and write a report on an independent scientific research project which they have undertaken. Schools must submit scholastic records for each entrant along with teacher evaluations of the student's abilities.

The written aptitude examinations will be given to contestants at their local schools on or after December 1, and completed entries must reach Science Service headquarters in Washington, D.C., by midnight Dec. 27, 1968, in order to qualify for the competition.

Evaluate Entries

Presiding over the Search is a seven-man board of judges headed by Dr. Harold A. Edgerton, a Washington psychologist who supervises the selection techniques. After careful evaluation and inspection of entry materials, with particular emphasis on the research project reports, the judges select about the top ten per cent of all qualified entrants as the honors group, from which the 40 finalists are selected, and those who don't qualify for the final 40 are specially recommended for scholarships to leading colleges and universities.

Furthermore, unlike many other scholarship competitions, Science Talent Search has no rule prohibiting winners from accepting additional schlarships from other sources. And while designed primarily to discover and encourage science talent at an early age, the Search also served to focus public attention on the need for better science education.

College Boards Testing Dates Slated at KHS

College boards testing dates have been announced by the Kingston High School guidance department for the 1968-69 school year.

The all important tests for the college bound will be given on the following dates.

SAT. only, Nov. 2; SAT. and achievement test, Dec. 7, Jan. 11, March 1 and May 3.

According to Jacob A. Nolfo of the KHS guidance department, the additional testing date in early November was added by the College Entrance Examination Board because many college admissions officials felt it would simplify admissions and financial aid decisions.

Nolfo advised all seniors planning on college to take SAT by Dec. 7.

Questions regarding testing date may be directed to the individual student's guidance counselor.

Modena Student Gets Medical Study Grant

Patricia M. Sutton of Modena, has been awarded a scholarship to help her continue her studies in the Biochemical Program at Albany Medical College, Dr. Harold C. Wiggers, Dean of the College, has announced.

The Biomedical Program is an accelerated course of study offered jointly by Rensselaer Polytechnic Institute in Troy and by the Medical College. Biomedical students study for two years at RPI and four is starting her second year of years at the Medical College, study at Albany Medical Colearning B.S. and M.D. degrees lege.

Miss Sutton, who is the daughter of Mr. and Mrs. John J. Sutton of PO Box 24, Modena, has completed three years of the Biomedical Program and in a total of six, rather than the usual eight years. Admission to the program is limited to young men and women who display the maturity and superior intellectual capacity necessary to pursue an accelerated course of collegiate and professional study.

London's
31 N. Front St.
Kingston, N. Y.
VARSITY SHOP
"THE BELLS ARE RINGING"
H.I.S. BELL BOTTOMS
ARE HERE AGAIN!
CORDUROY 8.00
BLACK COFFEE, FRENCH BLUE
DENIMS 6.00
NAVY AND BLACK
IN SIZES 27 TO 36

SOCIAL ACTIVITIES

MARY THERESA NEUWIRTH

Betrothal Announced

Mr. and Mrs. Russell Carpenter of Plattekill have announced the engagement of their daughter, Mary Theresa Neuwirth, to Victor Herbert Herdman. He is the son of Mrs. Elizabeth Herdman of Kingston and Herbert Herdman of Poughkeepsie.

The prospective bride is a 1966 graduate of Wallkill Central School in Wallkill, and of Ulster County Community College this year. She is employed as a secretary by the Kingston and Ulster County YMCA.

Mr. Herdman is serving with the U.S. Air Force stationed at Ninot Air Force Base, N.D. He is a 1965 graduate of Kingston High School and attended Ulster County Community College.

No date has been set for the wedding.

DIANE V. BROWN

(Photo Workshop)

October Wedding Plans Being Made

Mr. and Mrs. Nelson Manning Brown, Oyster Bay and Kingston, announce the engagement of their daughter, Diane, Kukuk Lane, Kingston, to Robert J. Wichmann, son of Mr. and Mrs. Bernard Wichmann, Woodstock.

Miss Brown is a graduate of Saugerties Central High School and Ulster County Community College. She attended State University of New York at New Paltz and is employed by Flah's of Kingston.

Her fiance is an alumnus of Onteora Central High School and Ulster County Community College. He served three years with the U. S. Army and is employed by State of New York Bank, Kingston.

An October 19, 1968 wedding is planned.

This Little Girl Has Fiery Appetite

JOHANNESBURG, South Africa (AP) — Twelve-year-old Lorraine Olivier leads a double life. By day, she sits at a school desk like most girls her age.

But at night she changes school blazer and tunic for a pink and silver harem costume and becomes South Africa's youngest fire-eater.

Wearing stage make-up, she looks at least 16. Fearlessly she puts a lighted torch soaked in benzine and gasoline into her mouth and walks blindfolded and barefoot over broken glass. She also dances in The Great Alsandro's Show.

It's a family business. The Great Alsandro is her father, an engineering works employe by day, who became interested in fakirism and yoga when he saw Malay Khalifa experts performing.

His own acts include sword-swallowing, fire-walking, lying on a bed of six-inch nails, magic, ventriloquism and hammering five-inch nails up his nose.

Lorraine's mother Georgie also participates in the show. She makes the family stage costumes, shares Lorraine's fire-eating act and does stunt-driving and escape stunts.

Lorraine joined the show only recently. Her sister Benita, 17, and brother Eugene, 18, are "just not interested", but Lorraine is "a great little actress", says her father.

She and her parents know they take risks, but Lorraine isn't scared — even though her father bears a number of scars to remind them of times when things went wrong.

He aims to pass on his knowledge to her. The next step in the process will be to teach her magic and the principles of yoga.

"You have to be fit for this job," her father says.

LOIS POWELL

(Lakeside Studio)

Prospective Bride Of Robert O'Sullivan

Mr. and Mrs. William H. Powell III, RD 3, Wallkill, announce the engagement of their daughter, Lois, to Robert O'Sullivan of Kingston, son of Mr. and Mrs. John O'Sullivan, Liberty.

Miss Powell is a graduate of Wallkill Central High School and Central Technical Institute, Hartford, Conn. She is employed by United Air Lines, Inc., New York, N. Y. in Group and Charter Sales.

O'Sullivan is a graduate of Liberty Central School. He served with the U. S. Air Force and studied at Kentucky University. He is a senior customer engineer for the Field Engineering Division of IBM, Kingston.

A November wedding is planned.

PAW Will Present Mrozek Play Here

One-act plays by the leading playwright of modern Poland, Slawomir Mrozek, will be studied next at PAW's Play Reading Group meeting Tues., Sept. 24, at 8:30 p.m. at the shop of Militello Associates, right next door to the Tinker Street Cinema, Woodstock. (please park your car on Orchard Lane to avoid congestion with the movie crowd.)

Slawomir Mrozek is considered one of Europe's major new dramatists. His international success came with the production of his full-length play, Tango, in London, Paris, Dusseldorf and Warsaw. It is due very shortly to open in New York City. In his one act plays as in his full-length plays, Mrozek is a master of the grotesque and a sharp parodist of politics.

The meetings of the Play Reading Group of PAW each 2nd and 4th Tuesday of the month are open to everyone interested in attending. (Watch newspapers for exact location.)

PAW is interested in original scripts of merit for reading and production. Scripts should be sent to PAW, Play Reading Group, Box 517, Woodstock.

KEEP YOUR EYES FROM WATERING

Peel onions under running water if the chore makes your eyes water.

Dance Plans Are Being Made by Mothers' Club

Mrs. Frank Casciaro, president of St. Mary's Mothers' Club welcomed new members and discussed programming for the year at the group's first meeting of the new season Monday, Sept. 16.

Arrangements for a Harvest Moon dance were finalized. The event will take place October 12. A penny social is planned for November 8 with Mrs. Peter Altomari and Mrs. James Mancuso serving as co-chairmen.

It was announced also that a ceramic Christmas tree, made by Mrs. Frank Misasi, will be part of a fund raising project for the club. The project will be conducted under the direction of Mrs. James Mancuso and Mrs. Vincent Berardi, co-chairmen.

Mrs. Casciaro named the following committee chairmen: Mrs. Bernard Redmond, religious; Mrs. Vincent Berardi, program; Mrs. Richard Halstead, publicity; Mrs. Frank Morello, courtesy; Mrs. Charles Coughlin, hospitality; and Mrs. Maurice LaBounty, school library.

Room mothers for the year will be as follows: grade 1, Mrs. Anthony Fuoco; grade 2, Mrs. John Turck; grade 3, Mrs. James Ferraro; grade 4, Mrs. Louis Charmello; grade 5, Mrs. Anthony Serra; grade 6, Mrs. Sam Maccaline; grade 7, Mrs. John Sangaline; and grade 8, Mrs. Jene Palladino.

Members also voted to give an award each month to the class having the most mothers in attendance at meetings.

The Rt. Rev. Msgr. Joseph G. McIntyre, pastor, is club moderator. Serving with Mrs. Casciaro on the executive committee for the year will be Mrs. Michael Pugliese, vice-president; Mrs. Joseph Jordan, secretary; and Mrs. Marcus Drumm, treasurer.

Refreshments were served by the officers. The next regular meeting will be held on October 21 in St. Mary's school hall. All mothers of students are invited to attend.

TO CLEAN SILVER

A small brush, the kind used to apply mascara, is perfect for cleaning finely engraved silver.

CLOSED
Sunday at 5 p. m.
AND ALL DAY
MONDAY AND TUESDAY
TO OBSERVE THE HOLIDAY
OPEN WED., 9 A. M.
HUB DELICATESSEN
728 BROADWAY, KINGSTON, N.Y.
Phone 338-9644
Bob and Helma wish all their friends a Healthy and Prosperous New Year.

WEDDING FLOWERS
The Carriage House
Albany Ave. at Foxhall
Phone 331-0320

ST. PETER'S CHURCH
Wurts Street, Kingston
•BAZAAR•
PARKING LOT (Opposite Church)
FRIDAY & SATURDAY EVES.
STARTING at 7 p. m. — FREE ADMISSION
SEPT. 20 and 21
(Rain Day, Sun. Sept. 22)
BOOTHS • REFRESHMENTS • AWARDS

Drinking a Problem?
ALCOHOLICS ANNONYMOUS
MEETS EVERY SATURDAY NIGHT
9 P. M. AT
St. Joseph's School
Pearl & Wall Streets
Kingston, N. Y.
Public Welcome

PENNY SOCIAL
MOOSE LODGE
82 PRINCE STREET
SEPT. 21, 7:30 P. M.
Sponsored by Women of the Moose

The Wonderful World of the
Capri 400
Truly luxurious reception facilities—three magnificant rooms accommodating from 25 to 500 guests.
We cordially invite you to inspect our reception facilities and discuss your personal requirements over cocktails as our guests.
originators of the Princess and Queen Wedding Plans
FE 1-9400 — on 9W - 2 mi. S. of Kingston — Port Ewen

The Bride's Shoppe
116 HURLEY AVENUE
Marie K. Barley — Bridal Consultant
Specializing in attire for the Bride and her attendants plus all the essential Bridal accessories
The one Shoppe in the Hudson Valley that offers an unique service — a "personal maid" to give special attention to those all-important last minute details, both at the bride's house and at the church on that "day of days."
Appointments—Please!—331-4818

WE WILL BE
CLOSED MONDAY AND TUESDAY
SEPTEMBER 23 & 24
IN OBSERVANCE OF THE HOLIDAYS
REOPEN WEDNESDAY, SEPT. 25
Goldman's
ONE MAIN STREET
KINGSTON, N. Y.

There Is Still Time to Register Your Child at . . .
Lucille's Dance Studio
167 GREEN STREET KINGSTON, N. Y.
A Fully Equipped Studio Featuring:
• Ballet Bars
• Acrobatic Mats
• Mirrors
With Professionally Taught Classes:
• Tap • Ballet
• Toe • Acrobatic
• Baton • Jazz Techniques
For Instructions Call FE 8-7141 NOW!

S & R BAKERY
formerly Schwenk's
201 FOXHALL AVENUE PHONE 331-0503
WILL BE OPEN SUNDAY
With a complete line of
HOLIDAY CAKES
• Challah • Nut Cake • Teglich
• Sponge Cake • Marble Cake • Butter Cookies
• Honey Cake • Babka Loaves • Eggkichel
CLOSED MONDAY & TUESDAY

Electrolysis
Unwanted Hair Gone Forever
"Selectronic" short-wave method (certified electrologist)
Helen Ewig
App't only 679-9680

"Make a Date With Elegance"
THE sawyerkill
RESTAURANT
Washington Ave. Extension
Dial 246-4544 Saugerties, N. Y.

COMMUNITY DRIVE-IN CHURCH
9W DRIVE-IN THEATRE, KINGSTON, N. Y.
SUNDAY 8:45 a. m.
Arthur E. Oudemool, Minister
Sermon Topic: "Facing Frustration"
Old Dutch Church
Main and Wall Streets, Kingston, New York
SUNDAY SERVICES 11:00 A. M.
Sermon Topic: "Facing Frustration"
Church School Classes 9:30 & 11:00
Creche 11:00 a. m.
11 a. m. service broadcast over WGHQ - 920
DIAL-A-PRAYER-A-DAY Ph. FE 1-1303

WE WILL BE
CLOSED MONDAY
SEPTEMBER 23rd
OPEN TUESDAY AT 9 A. M.
K KINGSTON KNITTING MILLS OUTLET
SMITH AVENUE AND GRAND STREET Free Parking

IS THE STORK COMING YOUR WAY?
FREE RESERVE OUR STORK FOR YOUR SHOWER
Christening and Layettes Outfits are our Specialty
• The Distinctive Baby Gift comes from our vast assortment of beautiful, luscious Baby Wear—gathered for your pleasure from many parts of the world.
GIFT WRAPPED FREE!
London's BABY DEPT.
31-35 N. Front St., Kingston
Partition St., Saugerties
• Outfitters Crib thru College •

before you buy her wedding gift, CONSULT OUR bridal REGISTRY
Today's brides know what they want in the way of china, silver and crystal . . . and most of them have already listed their patterns in our Bridal Registry. This saves embarrassment, duplication and a lot of needless running around.
Telephone FE 1-1888
Schneider's JEWELERS, INC.
REGISTERED JEWELER, AMERICAN GEM SOCIETY
290 WALL ST. • KINGSTON, N. Y.

Planning a Party?
WE HAVE EVERYTHING!
• DECORATIONS • INVITATIONS
• PARTY FAVORS • NAPKINS
• TABLE COVERS • CENTERPIECES
• PAPER PLATES • THANK YOU'S
• PAPER CUPS • COASTERS
Fast Imprinting Service
FREE PARTY COUNSELING
Card 'n Party
Ulster Plaza AND Kingston Plaza

CLOSED MONDAY and TUESDAY
to observe the Jewish Holiday
OPEN WEDNESDAY 9 a.m.
H.G. Rafalowsky
Our 54th Year
"Kingston's Fashion Store for Men"
71 ALBANY AVENUE FREE PARKING

SOCIAL ACTIVITIES

MARY THERESA NEUWIRTH

Betrothal Announced

Mr. and Mrs. Russell Carpenter of Plattekill have announced the engagement of their daughter, Mary Theresa Neuwirth, to Victor Herbert Herdman. He is the son of Mrs. Elizabeth Herdman of Kingston and Herbert Herdman of Poughkeepsie.

The prospective bride is a 1966 graduate of Wallkill Central School in Wallkill, and of Ulster County Community College this year. She is employed as a secretary by the Kingston and Ulster County YMCA.

Mr. Herdman is serving with the U.S. Air Force stationed at Ninot Air Force Base, N.D. He is a 1965 graduate of Kingston High School and attended Ulster County Community College.

No date has been set for the wedding.

DIANE V. BROWN

(Photo Workshop)

October Wedding Plans Being Made

Mr. and Mrs. Nelson Manning Brown, Oyster Bay and Kingston, announce the engagement of their daughter, Diane, Kukuk Lane, Kingston, to Robert J. Wichmann, son of Mr. and Mrs. Bernard Wichmann, Woodstock.

Miss Brown is a graduate of Saugerties Central High School and Ulster County Community College. She attended State University of New York at New Paltz and is employed by Flah's of Kingston.

Her fiance is an alumnus of Onteora Central High School and Ulster County Community College. He served three years with the U. S. Army and is employed by State of New York Bank, Kingston.

An October 19, 1968 wedding is planned.

This Little Girl Has Fiery Appetite

JOHANNESBURG, South Africa (AP) — Twelve-year-old Lorraine Olivier leads a double life. By day, she sits at a school desk like most girls her age.

But at night she changes school blazer and tunic for a pink and silver harem costume and becomes South Africa's youngest fire-eater.

Wearing stage make-up, she looks at least 16. Fearlessly she puts a lighted torch soaked in benzine and gasoline into her mouth and walks blindfolded and barefoot over broken glass. She also dances in The Great Alsandro's Show.

It's a family business. The Great Alsandro is her father, an engineering works employe by day, who became interested in fakirism and yoga when he saw Malay Khalifa experts performing.

His own acts include sword-swallowing, fire-walking, lying on a bed of six-inch nails, magic, ventriloquism and hammering five-inch nails up his nose.

Lorraine's mother Georgie also participates in the show. She makes the family stage costumes, shares Lorraine's fire-eating act and does stunt-driving and escape stunts.

Lorraine joined the show only recently. Her sister Benita, 17, and brother Eugene, 18, are "just not interested", but Lorraine is "a great little actress", says her father.

She and her parents know they take risks, but Lorraine isn't scared — even though her father bears a number of scars to remind them of times when things went wrong.

He aims to pass on his knowledge to her. The next step in the process will be to teach her magic and the principles of yoga.

"You have to be fit for this job," her father says.

LOIS POWELL

(Lakeside Studio)

Prospective Bride Of Robert O'Sullivan

Mr. and Mrs. William H. Powell III, RD 3, Wallkill, announce the engagement of their daughter, Lois, to Robert O'Sullivan of Kingston, son of Mr. and Mrs. John O'Sullivan, Liberty.

Miss Powell is a graduate of Wallkill Central High School and Central Technical Institute, Hartford, Conn. She is employed by United Air Lines, Inc., New York, N. Y. in Group and Charter Sales.

O'Sullivan is a graduate of Liberty Central School. He served with the U. S. Air Force and studied at Kentucky University. He is a senior customer engineer for the Field Engineering Division of IBM, Kingston.

A November wedding is planned.

PAW Will Present Mrozek Play Here

One-act plays by the leading playwright of modern Poland, Slawomir Mrozek, will be studied next at PAW's Play Reading Group meeting Tues., Sept. 24, at 8:30 p.m. at the shop of Militello Associates, right next door to the Tinker Street Cinema, Woodstock. (please park your car on Orchard Lane to avoid congestion with the movie crowd.)

Slawomir Mrozek is considered one of Europe's major new dramatists. His international success came with the production of his full-length play, Tango, in London, Paris, Dusseldorf and Warsaw. It is due very shortly to open in New York City. In his one act plays as in his full-length plays, Mrozek is a master of the grotesque and a sharp parodist of politics.

The meetings of the Play Reading Group of PAW each 2nd and 4th Tuesday of the month are open to everyone interested in attending. (Watch newspapers for exact location.)

PAW is interested in original scripts of merit for reading and production. Scripts should be sent to PAW, Play Reading Group, Box 517, Woodstock.

KEEP YOUR EYES FROM WATERING

Peel onions under running water if the chore makes your eyes water.

Dance Plans Are Being Made by Mothers' Club

Mrs. Frank Casciaro, president of St. Mary's Mothers' Club welcomed new members and discussed programming for the year at the group's first meeting of the new season Monday, Sept. 16.

Arrangements for a Harvest Moon dance were finalized. The event will take place October 12. A penny social is planned for November 8 with Mrs. Peter Altomari and Mrs. James Mancuso serving as co-chairmen.

It was announced also that a ceramic Christmas tree, made by Mrs. Frank Misasi, will be part of a fund raising project for the club. The project will be conducted under the direction of Mrs. James Mancuso and Mrs. Vincent Berardi, co-chairmen.

Mrs. Casciaro named the following committee chairmen: Mrs. Bernard Redmond, religious; Mrs. Vincent Berardi, program; Mrs. Richard Halstead, publicity; Mrs. Frank Morello, courtesy; Mrs. Charles Coughlin, hospitality; and Mrs. Maurice LaBounty, school library.

Room mothers for the year will be as follows: grade 1, Mrs. Anthony Fuoco; grade 2, Mrs. John Turck; grade 3, Mrs. James Ferraro; grade 4, Mrs. Louis Charmello; grade 5, Mrs. Anthony Serra; grade 6, Mrs. Sam Maccaline; grade 7, Mrs. John Sangaline; and grade 8, Mrs. Jene Palladino.

Members also voted to give an award each month to the class having the most mothers in attendance at meetings.

The Rt. Rev. Msgr. Joseph G. McIntyre, pastor, is club moderator. Serving with Mrs. Casciaro on the executive committee for the year will be Mrs. Michael Pugliese, vice-president; Mrs. Joseph Jordan, secretary; and Mrs. Marcus Drumm, treasurer.

Refreshments were served by the officers. The next regular meeting will be held on October 21 in St. Mary's school hall. All mothers of students are invited to attend.

TO CLEAN SILVER

A small brush, the kind used to apply mascara, is perfect for cleaning finely engraved silver.

CLOSED
Sunday at 5 p. m.
AND ALL DAY
MONDAY AND TUESDAY
TO OBSERVE THE HOLIDAY
OPEN WED., 9 A. M.
HUB
720 BROADWAY, KINGSTON, N.Y.
Phone 338-9644
Bob and Helma wish all their friends a Healthy and Prosperous New Year.

WEDDING FLOWERS
The Carriage House
Albany Ave. at Foxhall
Phone 331-0320

ST. PETER'S CHURCH
Wurts Street, Kingston
•BAZAAR•
PARKING LOT (Opposite Church)
FRIDAY & SATURDAY EVES.
STARTING at 7 p. m. — FREE ADMISSION
SEPT. 20 and 21
(Rain Day, Sun. Sept. 22)
BOOTHS • REFRESHMENTS • AWARDS

Drinking a Problem?
ALCOHOLICS ANNONYMOUS
MEETS EVERY SATURDAY NIGHT
9 P. M. AT
St. Joseph's School
Pearl & Wall Streets
Kingston, N. Y.
Public Welcome

PENNY SOCIAL
MOOSE LODGE
82 PRINCE STREET
SEPT. 21, 7:30 P. M.
Sponsored by Women of the Moose

WE WILL BE
CLOSED MONDAY AND TUESDAY
SEPTEMBER 23 & 24
IN OBSERVANCE OF THE HOLIDAYS
REOPEN WEDNESDAY, SEPT. 25
Goldman's
ONE MAIN STREET
KINGSTON, N. Y.

There Is Still Time to Register Your Child at . . .
Lucille's Dance Studio
167 GREEN STREET KINGSTON, N. Y.
A Fully Equipped Studio Featuring:
● Ballet Bars ● Acrobatic Mats ● Mirrors
With Professionally Taught Classes:
● Tap ● Toe ● Baton ● Ballet ● Acrobatic ● Jazz Techniques
For Instructions Call FE 8-7141 NOW!

S & R BAKERY
formerly Schwenk's
201 FOXHALL AVENUE PHONE 331-0503
WILL BE OPEN SUNDAY
With a complete line of
HOLIDAY CAKES
● Challah ● Sponge Cake ● Honey Cake ● Nut Cake ● Marble Cake ● Babka Loaves ● Teglich ● Butter Cookies ● Eggkichel
CLOSED MONDAY & TUESDAY

Electrolysis
Unwanted Hair Gone Forever
"Selectronic" short-wave method
(certified electrologist)
Helen Ewig
App't only 679-9680

The Wonderful World of the
Capri 400
Truly luxurious reception facilities—three magnificant rooms accommodating from 25 to 500 guests.
We cordially invite you to inspect our reception facilities and discuss your personal requirements over cocktails as our guests.
originators of the Princess and Queen Wedding Plans
FE 1-9400 — on 9W - 2 mi. S. of Kingston — Port Ewen

The Bride's Shoppe
116 HURLEY AVENUE
Marie K. Barley — Bridal Consultant
Specializing in attire for the Bride and her attendants plus all the essential Bridal accessories
The one Shoppe in the Hudson Valley that offers an unique service — a "personal maid" to give special attention to those all-important last minute details, both at the bride's house and at the church on that "day of days."
Appointments—Please!—331-4818

"Make a Date With Elegance"
THE sawyerkill RESTAURANT
Washington Ave. Extension
Dial 246-4544 Saugerties, N. Y.

IS THE STORK COMING YOUR WAY?
FREE RESERVE OUR STORK FOR YOUR SHOWER
Christening and Layettes Outfits are our Specialty
● The Distinctive Baby Gift comes from our vast assortment of beautiful, luscious Baby Wear—gathered for your pleasure from many parts of the world.
GIFT WRAPPED FREE!
London's BABY DEPT.
31-35 N. Front St., Kingston
Partition St., Saugerties
● Outfitters Crib thru College ●

before you buy HER wedding gift, CONSULT OUR bridal REGISTRY
Today's brides know what they want in the way of china, silver and crystal . . . and most of them have already listed their patterns in our Bridal Registry. This saves embarrassment, duplication and a lot of needless running around.
Telephone FE 1-1888
Schneider's JEWELERS, INC.
REGISTERED JEWELER, AMERICAN GEM SOCIETY
290 WALL ST. • KINGSTON, N. Y.

COMMUNITY DRIVE-IN CHURCH
9W DRIVE-IN THEATRE, KINGSTON, N. Y.
SUNDAY 8:45 a. m.
Arthur E. Oudemool, Minister
Sermon Topic: "Facing Frustration"
Old Dutch Church
Main and Wall Streets, Kingston, New York
SUNDAY SERVICES 11:00 A. M.
Sermon Topic: "Facing Frustration"
Church School Classes 9:30 & 11:00
Creche 11:00 a. m.
11 a. m. service broadcast over WGHQ - 920
DIAL-A-PRAYER-A-DAY Ph. FE 1-1303

WE WILL BE
CLOSED MONDAY
SEPTEMBER 23rd
OPEN TUESDAY AT 9 A. M.
K KINGSTON KNITTING MILLS OUTLET
SMITH AVENUE AND GRAND STREET Free Parking

Planning a Party?
WE HAVE EVERYTHING!
● DECORATIONS ● PARTY FAVORS ● TABLE COVERS ● PAPER PLATES ● PAPER CUPS
● INVITATIONS ● NAPKINS ● CENTERPIECES ● THANK YOU'S ● COASTERS
Fast Imprinting Service
FREE PARTY COUNSELING
Card 'n Party
Ulster Plaza AND Kingston Plaza

CLOSED MONDAY and TUESDAY
to observe the Jewish Holiday
OPEN WEDNESDAY 9 a.m.
H.G. Rafalowsky
Our 54th Year
"Kingston's Fashion Store for Men"
71 ALBANY AVENUE FREE PARKING

Sisterhood Observes New Year

Rosh Hashanah — the Jewish New Year — begins Sunday evening, Sept. 22 and ends at sundown on Tuesday.

In keeping with the upcoming holiday, Sisterhood Agudas Achim presented a program this week about the High Holy Day with Mrs. Robert Selinger presiding.

After leading the group in an opening song "Peace Unto You," (Sholom Aleichem), Cantor Herman Slomovits sang several liturgical melodies which recur during the morning service on Rosh Hashanah.

The origin and significance, as well as the customs, ceremonies and observance of the festival in the synagogue and in the home were described by Mrs. Mike Winer and Mrs. Irving Rudolf.

An explanation of the purpose and significance of the necessary ceremonial objects and customary foods which dressed a typical Rash Hashanah dining table setting was given by Mrs. Raphael Klein.

Since the program stressed the role of the homemaker in the successful observance of the Holy Day in the home, recipes for typical foods were distributed. They included "Tsimmes," a vegetable dish and "Teiglach," a confection.

Mrs. Jack Blinder and Mrs. Herman Schneider, hostesses for the evening, served refreshments in honor of the marriage of Norman Blinder and Mr. and Mrs. Schneider's 25th wedding anniversary.

Some of the more popular recipes used during the New Year holiday are submitted here through the courtesy of Mrs. Raphael Klein.

until thick and light in color. Beat in oil, honey and coffee; stir in the flour mixture and nuts. Oil an 11x16x4-inch baking pan; line with aluminum foil. Or use two 9-inch loaf pans. Turn batter into pan. Bake at 325 degrees F. One and a quarter hours for large cake; 50 minutes for two small cakes. Cool on a rack before removing from pan.

Teiglach (Confection)

2½ cups sifted flour
⅛ tsp. salt
1 tsp. baking powder
4 eggs
4 tbsp. salad oil
1 lb. dark honey
¾ cup brown sugar
1 tsp. powdered ginger
½ tsp. nutmeg
2 cups filberts or other nuts

Sift flour, salt and baking powder into bowl. Make a well in center; drop eggs and oil into it. Work into flour and mix until dough is formed. Break off pieces of dough and roll into pencil-thick strips. Cut into ½-inch pieces and place on lightly greased cookie sheet. Bake in 350 degrees F. oven for 20 minutes or until brown. Shake pan once or twice, cool.

Cook honey, brown sugar, ginger and nutmeg for 20 minutes. Drop the baked dough into it. Cook for five minutes. Add nuts and cook 10 minutes additional, stirring frequently. Test mixture by dropping a little on a wet surface; if it holds together, it is done; if not, cook until it does. Turn out onto a wet board; let cool until easy enough to handle. Shape into little balls between moistened hands. (Decorate with bits of candied cherries, if desired.)

• • •

'Never-Fail' Matzoh Balls

(Makes about 28)

4 eggs, beaten
¾ cup water
½ teaspoon salt
Pinch pepper
⅓ cup chicken fat
1¼ cups matzoh meal

1. Combine eggs and water. Add salt, pepper and chicken fat.

2. Gradually stir in matzoh meal. Cover and refrigerate for 2 hours.

3. To cook: Form mixture into balls, drop into simmering water. Cover and cook for 30 minutes.

Honey Cake

3½ cups sifted flour
¼ tsp. salt
½ tsp. baking powder
1 tsp. baking soda
4 eggs
¾ cup sugar
4 tbls. salad oil
½ tsp cinnamon
¼ tsp. nutmeg
⅛ tsp. powdered cloves
½ tsp. ginger
2 cups dark honey
½ cup brewed coffee
1½ cups nuts (walnuts or almonds)

Sift flour, salt, baking powder, baking soda, cinnamon, nutmeg and ginger together. Beat eggs, gradually adding sugar. Beat

• • •

Kreplach

(Makes about 2 dozen)

1½ cups flour (sifting not necessary)
2 eggs
1 tablespoon water
½ teaspoon salt
2 cups filling (see below)

1. Measure unsifted flour onto a work board and make well in the center.

2. Break eggs into the well and add water and salt. Work these center ingredients gradually into the flour to make a stiff dough, and knead dough thoroughly until smooth and elastic.

3. Roll dough out to ⅛-inch thickness on lightly floured board and cut into 3-inch squares.

4. Place one tablespoon of desired filling on each square, and moisten edges with a little water. Fold one corner over diagonally to form a triangle, and press edges together firmly.

5. Cook kreplach in rapidly boiling salted water or soup for 20 minutes. Serve in the soup or as a side dish.

NOTE: Filled, uncooked kreplach may be covered with a damp cloth and refrigerated for several hours before cooking, or they may be wrapped in foil and frozen.

Kreplach Fillings

Meat: Chopped meat sauteed with onions and seasonings.

Kasha: Cooked kasha mixed with sauteed onion and seasonings.

Potato: Cooked mashed potatoes mixed with sauteed onions and seasonings.

SET FOR THE HOLIDAY — The dinner table for the Jewish New Year is usually set with candlesticks, a white cloth, dish of honey, sliced apples and challah. It is customary to have two round challahs to symbolize the complete life, one without end. (Freeman photo by Kruh)

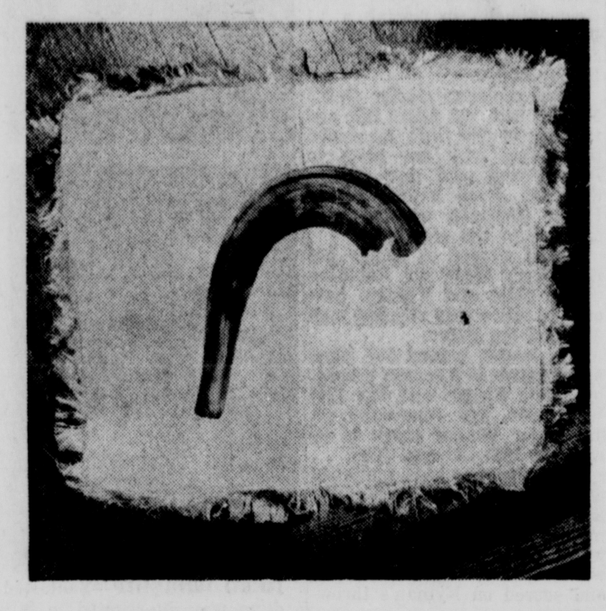

RAM'S HORN (SHOFAR) — An outstanding feature of the Jewish New Year service in the synagogue is the blowing of the ram's horn (shofar). The ram's horn is prepared by boiling in water. It is then flattened and provided with a mouthpiece. In ancient times, it was used to announce the days on which the new moon and festivals would fall, to proclaim the jubilee year, to issue a call to battle and to communicate tidings of victory. (Freeman photo by Kruh).

Hints from Heloise

Dear Heloise:

I feel that your readers should know about a drastic loss that my sister experienced.

After placing a lovely sequined cocktail dress in a closet where there were moth preventives, she soon found that those very pretty sequins became one grand mass of color, different from what they were originally.

It was an expensive gown, but much to her surprise, a total loss and damage to the entire dress.

Surely this warning could save heartache and hard-earned dollars if we can prevent it from happening to other ladies.

Miss Marion Potzer

Dear Marion:

It's a shame that your sister's beautiful dress was ruined. What caused it was a mystery to me so I discussed your complaint with the National Institute of Drycleaning and this is what they said:

"Let's call this one 'sequin sequence.'

"Thanks for the lady's complaint describing the lovely cocktail dress whose sequins became one grand mass of changed color while stored in a closet.

"The woman suspected moth prefentives. She'd make a good clothes detective. Here's probably what happened, according to our garment analysis sleuths.

"The sequins were probably plastic. Fumes from a popular moth preventive, Paradichlorobenzene, will soften plastics (hangers, as well as sequins). Higher temperatures will accelerate the damage.

"At approximately 80 degrees F., the chemical vapor can soften plastic very slowly. However, at 130 degrees F., such as in hot attics, the plastic will be damaged in a few hours.

"Evidently, the moth repellent was close to the damaged dress and consequently, the plastic sequins softened, melted and probably stuck together."

Marion, let's hope your warning and N.I.D.'s kind advice keeps the same thing from happening to others.

Aren't people wonderful? It takes good folks like you-all to keep this old world going around.

Heloise

Dear Heloise:

If you suddenly discover you are out of bath soap and some member of the family has started to bathe, just hand them the shampoo.

Have them put some on a washcloth and smooth over the body and then rinse.

Works great, especailly in the shower.

Heloise?"

When she finally calmed down, we found out she was looking for a sponge she had covered with a piece of your net and had named it "Heloise"...

Our oldest son admitted that he had borrowed it to wash his car with! I sure wish you had been here to enjoy the fun. I thought for a minute YOU were expected for dinner.

Jim Daniel

• • •

Dear Heloise:

For a while I used the hint from your column about putting meatloaf on slices of bread when baking it to keep it from sticking or burning.

Now I have come up with an idea of my own.

I put the meatloaf on a small cake rack and place it in the pan. The meat browns on all sides and all the fatty taste is absent.

Also, the meatloaf is not quite so fattening since the fats have dripped out.

A. B. C.

• • •

Dear Heloise:

If your initials are really A.B.C., I'll bet they stand for "A Better Cook."

This is ideal for people on a low-fat fiet.

THE JOY OF GOOD LOOKING . . . doubles the recipe for at-home use. His pleated front doubleknit wool turtleneck with French cuffs is at its level best in white, blue and silver. This Italian knit shirt measures up for any formal occasion, too, and is also available in acetate and nylon. The ingredients used for her "slack set" are a belted wool doubleknit tunic with bugle bead and ball trim, and straight leg pants. This, too, is imported from Italy.

WASH WITH SOAP SUDS

Old housekeeping tricks apply equally well to contemporary chairs with frames of polished steel. These need no special polishing agents; their sleek luster can be maintained by washing the metal with soap or detergent suds, followed by rinsing with a clean damp sponge, and polishing with a soft cloth. Their vinyl upholstery can take the same casual treatment.

at the
Governor Clinton Hotel
Sunday is Family Day
A COMPLETE SOUTHERN FRIED CHICKEN DINNER FOR ONLY $2.75
Served 12:30 to 3 p. m. and 5:30 to 9:00 p. m.
Phone 338-2700

★ WALTER READE THEATRES ★
A SPECIAL CHILDREN'S SHOW TODAY & SUN.
At the MAYFAIR THEATRE 2:00 P.M.
Sunset Drive-In KINGSTON 338-8774 Rt. 28, 2 Mi. West of Kingston Open 6:30. Show at Dusk
★ NOW thru TUES. — 1st Area Showing ★
MR. UGLY HITS TOWN!
COLUMBIA PICTURES presents "THE BIG GUNDOWN" TECHNICOLOR® TECHNISCOPE
— 2nd BIG COLOR HIT —
DORIS (CALAMITY JOSIE) DAY
When Doris goes West the West goes chicken!
'THE BALLAD OF JOSIE' TECHNICOLOR®

AIR CONDITIONED
ROSENDALE THEATRE
OL 8-5541
Free Parking Rear of Theatre
2 shows nitely 7 & 9 p. m.
LAST TIMES TONIGHT
"THOMAS CROWN AFFAIR"
Steve McQueen
Faye Dunaway
SUNDAY & MONDAY
Matinee Sunday 3 p. m.
"5 CARD STUD"
Dean Martin
Robert Mitchum
Closed Tuesdays

LYCEUM RED HOOK
NOW 7 and 9 p. m.
PALOMAR PICTURES INTERNATIONAL Presents
Sidney Poitier IN For Love of Ivy
FROM CINERAMA RELEASING CORPORATION IN COLOR

ORPHEUM
SAUGERTIES • 246-6561
TODAY AND SUNDAY
At 2:15, 6:50 and 9:00
WALT DISNEY'S
"NEVER A DULL MOMENT"
In Technicolor with
Dick Van Dyke
Edward G. Robinson
MONDAY AND TUESDAY
"THE FOX"
Sandy Dennis

TINKER STREET CINEMA
woodstock, n.y. -OR 9-6608
AIR CONDITIONED
FRI. - SAT. 7 AND 9 P. M.
All Other Nights 8 P. M.
WED. THRU TUES.
TIMES THEY ARE CHANGING
"I want to be just like I am, but everybody wants me to be just like them."
—Bob Dylan
"FESTIVAL"
A Film by MURRAY LERNER • Filmed at Newport
Winner San Giorgio Award — Venice Film Festival
RELEASED BY PEPPERCORN-WORMSER INC FILM ENTERPRISES
With JOAN BAEZ, PAUL BUTTERFIELD, BLUES BAND, JOHNNY CASH, JUDY COLLINS, DONOVAN, BOB DYLAN, MIMI AND DICK FARINA, SON HOUSE, ODETTA, SPIDER JOHN KOERNER, JIM KWESKIN AND THE JUG BAND, OSBORNE BROS., PETER, PAUL AND MARY, BUFFY SAINTE-MARIE, PETE SEEGER.

RAY'S Riverside Rest
SUNDAY DINNERS
"GOOD FOOD POPULAR PRICE"
86 Ferry Street

Roller Skating
WED., FRI., SAT., SUN.
NIGHTS 7:30 to 10:30
Skating Sun. afternoon 1:30 to 4 p. m. for children 15 and under and parents.
PRIVATE PARTIES ARRANGED
SPRING LAKE ROLLER RINK
TONY MARRELLI, Prop.
Lucas Ave. Extension Phones FE 8-3216 & FE 1-9704

Mayfair KINGSTON 338-1222
— PLEASE NOTE — Time Schedules Below
TODAY & SUN.
CHILDREN'S SHOW — 2:00 (Out at 4:00)
REG. FEAURE — 5:15 - 7:20 - 9:20
★ NOW Thru TUES. ★
CHRISLAW • TRACE-MARK presents SAMMY DAVIS, JR. as 'SALT & PEPPER' PETER LAWFORD
COLOR by DeLuxe United Artists
CHILDREN'S SHOW TODAY & SUN. 2:00
The classic of the ages becomes a movie to enthrall all.
Heidi
TECHNICOLOR® Presented by WARNER BROS.-SEVEN ARTS

HYDE PARK DRIVE-IN Theatre
Rt 9 - CA 9-2000 Children under 12 free
SHOW STARTS AT DUSK
NOW THRU SEPT 24
"THE BIG GUNDOWN"
Lee Van Cleef
and
JOAN CRAWFORD
"BERSERK!"
STARTS SEPT 25
"HANG 'EM HIGH"

CA. 9-2000
ROOSEVELT THEATRE
HYDE PARK, N.Y.
ACRES OF FREE PARKING
Shows cont. from 7 to 11 PM
NOW THRU SEPT 24
Mia Farrow
In a William Castle Production
Rosemary's Baby
Suggested for Mature Audences

OVERLOOK DRIVE-IN Theatre
Overlook Rd RTE. 44-55 POUGHKEEPSIE
SHOW STARTS AT DUSK
NOW THRU SEPT 24
Vince Edwards
HAMMERHEAD
and
TORTURE GARDEN
CLOSED SEPT 25-26
SEPT 27-29 "SECRET LIFE OF AN AMERICAN WIFE" & "HOMBRE

COMMUNITY KINGSTON 331-1818
— TODAY & SUN. — 2:00 - 4:00 6:00 - 8:00 - 10:00
★ TODAY & SUNDAY — 1st AREA SHOWING ★
together they devour life
TAYLOR AND BURTON in BOOM!
A Universal Pictures Limited / World Film Services Limited Production
Suggested For Mature Audiences
TECHNICOLOR® PANAVISION®

9-W DRIVE-IN KINGSTON 331-6888
★ CLOSED FOR THE SEASON ★
Thank You for Your Patronage

Sisterhood Observes New Year

Rosh Hashanah — the Jewish New Year — begins Sunday evening, Sept. 22 and ends at sundown on Tuesday.

In keeping with the upcoming holiday, Sisterhood Agudas Achim presented a program this week about the High Holy Day with Mrs. Robert Selinger presiding.

After leading the group in an opening song "Peace Unto You," (Sholom Aleichem), Cantor Herman Slomovits sang several liturgical melodies which recur during the morning service on Rosh Hashanah.

The origin and significance, as well as the customs, ceremonies and observance of the festival in the synagogue and in the home were described by Mrs. Mike Winer and Mrs. Irving Rudolf.

An explanation of the purpose and significance of the necessary ceremonial objects and customary foods which dressed a typical Rash Hashanah dining table setting was given by Mrs. Raphael Klein.

Since the program stressed the role of the homemaker in the successful observance of the Holy Day in the home, recipes for typical foods were distributed. They included "Tsimmes," a vegetable dish and "Teiglach," a confection.

Mrs. Jack Blinder and Mrs. Herman Schneider, hostesses for the evening, served refreshments in honor of the marriage of Norman Blinder and Mr. and Mrs. Schneider's 25th wedding anniversary.

Some of the more popular recipes used during the New Year holiday are submitted here through the courtesy of Mrs. Raphael Klein.

until thick and light in color. Beat in oil, honey and coffee; stir in the flour mixture and nuts. Oil an 11x16x4-inch baking pan; line with aluminum foil. Or use two 9-inch loaf pans. Turn batter into pan. Bake at 325 degrees F. One and a quarter hours for large cake; 50 minutes for two small cakes. Cool on a rack before removing from pan.

Teiglach (Confection)

2½ cups sifted flour
½ tsp. salt
1 tsp. baking powder
4 eggs
4 tbsp. salad oil
1 lb. dark honey
¾ cup brown sugar
1 tsp. powdered ginger
½ tsp. nutmeg
2 cups filberts or other nuts

Sift flour, salt and baking powder into bowl. Make a well in center; drop eggs and oil into it. Work into flour and mix until dough is formed. Break off pieces of dough and roll into pencil-thick strips. Cut into ½-inch pieces and place on lightly greased cookie sheet. Bake in 350 degrees F. oven for 20 minutes or until brown. Shake pan once or twice, cool.

Cook honey, brown sugar, ginger and nutmeg for 20 minutes. Drop the baked dough into it. Cook for five minutes. Add nuts and cook 10 minutes additional, stirring frequently. Test mixture by dropping a little on a wet surface; if it holds together, it is done; if not, cook until it does. Turn out onto a wet board; let cool until easy enough to handle. Shape into little balls between moistened hands. (Decorate with bits of candied cherries, if desired.)

• • •

'Never-Fail' Matzoh Balls

(Makes about 28)

4 eggs, beaten
¾ cup water
½ teaspoon salt
Pinch pepper
⅓ cup chicken fat
1¼ cups matzoh meal

1. Combine eggs and water. Add salt, pepper and chicken fat.

2. Gradually stir in matzoh meal. Cover and refrigerate for 2 hours.

3. To cook: Form mixture into balls, drop into simmering water. Cover and cook for 30 minutes.

Honey Cake

3½ cups sifted flour
¼ tsp. salt
½ tsp. baking powder
1 tsp. baking soda
4 eggs
¾ cup sugar
4 tbls. salad oil
½ tsp cinnamon
¼ tsp. nutmeg
⅛ tsp. powdered cloves
½ tsp. ginger
2 cups dark honey
½ cup brewed coffee
1½ cups nuts (walnuts or almonds)

Sift flour, salt, baking powder, baking soda, cinnamon, nutmeg and ginger together. Beat eggs, gradually adding sugar. Beat

• • •

Kreplach

(Makes about 2 dozen)

1½ cups flour (sifting not necessary)
2 eggs
1 tablespoon water
½ teaspoon salt
2 cups filling (see below)

1. Measure unsifted flour onto a work board and make well in the center.

2. Break eggs into the well and add water and salt. Work these center ingredients gradually into the flour to make a stiff dough, and knead dough thoroughly until smooth and elastic.

3. Roll dough out to ⅛-inch thickness on lightly floured board and cut into 3-inch squares.

4. Place one tablespoon of desired filling on each square, and moisten edges with a little water. Fold one corner over diagonally to form a triangle, and press edges together firmly.

5. Cook kreplach in rapidly boiling salted water or soup for 20 minutes. Serve in the soup or as a side dish.

NOTE: Filled, uncooked kreplach may be covered with a damp cloth and refrigerated for several hours before cooking, or they may be wrapped in foil and frozen.

Kreplach Fillings

Meat: Chopped meat sauteed with onions and seasonings.

Kasha: Cooked kasha mixed with sauteed onion and seasonings.

Potato: Cooked mashed potatoes mixed with sauteed onions and seasonings.

SET FOR THE HOLIDAY — The dinner table for the Jewish New Year is usually set with candlesticks, a white cloth, dish of honey, sliced apples and challah. It is customary to have two round challahs to symbolize the complete life, one without end. (Freeman photo by Kruh)

RAM'S HORN (SHOFAR) — An outstanding feature of the Jewish New Year service in the synagogue is the blowing of the ram's horn (shofar). The ram's horn is prepared by boiling in water. It is then flattened and provided with a mouthpiece. In ancient times, it was used to announce the days on which the new moon and festivals would fall, to proclaim the jubilee year, to issue a call to battle and to communicate tidings of victory. (Freeman photo by Kruh).

Hints from Heloise

Dear Heloise:

I feel that your readers should know about a drastic loss that my sister experienced.

After placing a lovely sequined cocktail dress in a closet where there were moth preventives, she soon found that those very pretty sequins became one grand mass of color, different from what they were originally.

It was an expensive gown, but much to her surprise, a total loss and damage to the entire dress.

Surely this warning could save heartache and hard-earned dollars if we can prevent it from happening to other ladies.

Miss Marion Potzer

Dear Marion:

It's a shame that your sister's beautiful dress was ruined. What caused it was a mystery to me so I discussed your complaint with the National Institute of Drycleaning and this is what they said:

"Let's call this one 'sequin sequence.'

"Thanks for the lady's complaint describing the lovely cocktail dress whose sequins became one grand mass of changed color while stored in a closet.

"The woman suspected moth prefentives. She'd make a good clothes detective. Here's probably what happened, according to our garment analysis sleuths.

"The sequins were probably plastic. Fumes from a popular moth preventive, Paradichlorobenzene, will soften plastics (hangers, as well as sequins). Higher temperatures will accelerate the damage.

"At approximately 80 degrees F., the chemical vapor can soften plastic very slowly. However, at 130 degrees F., such as in hot attics, the plastic will be damaged in a few hours.

"Evidently, the moth repellent was close to the damaged dress and consequently, the plastic sequins softened, melted and probably stuck together."

Marion, let's hope your warning and N.I.D.'s kind advice keeps the same thing from happening to others.

Aren't people wonderful? It takes good folks like you-all to keep this old world going around.

Heloise

Dear Heloise:

If you suddenly discover you are out of bath soap and some member of the family has started to bathe, just hand them the shampoo.

Have them put some on a washcloth and smooth over the body and then rinse.

Works great, especailly in the shower.

Heloise?"

When she finally calmed down, we found out she was looking for a sponge she had covered with a piece of your net and had named it "Heloise"...

Our oldest son admitted that he had borrowed it to wash his car with! I sure wish you had been here to enjoy the fun. I thought for a minute YOU were expected for dinner.

Jim Daniel

• • •

Dear Heloise:

For a while I used the hint from your column about putting meatloaf on slices of bread when baking it to keep it from sticking or burning.

Now I have come up with an idea of my own.

I put the meatloaf on a small cake rack and place it in the pan. The meat browns on all sides and all the fatty taste is absent.

Also, the meatloaf is not quite so fattening since the fats have dripped out.

A. B. C.

• • •

Dear Heloise:

If your initials are really A.B.C., I'll bet they stand for "A Better Cook."

This is ideal for people on a low-fat fiet.

THE JOY OF GOOD LOOKING . . . doubles the recipe for at-home use. His pleated front doubleknit wool turtleneck with French cuffs is at its level best in white, blue and silver. This Italian knit shirt measures up for any formal occasion, too, and is also available in acetate and nylon. The ingredients used for her "slack set" are a belted wool doubleknit tunic with bugle bead and ball trim, and straight leg pants. This, too, is imported from Italy.

WASH WITH SOAP SUDS

Old housekeeping tricks apply equally well to contemporary chairs with frames of polished steel. These need no special polishing agents; their sleek luster can be maintained by washing the metal with soap or detergent suds, followed by rinsing with a clean damp sponge, and polishing with a soft cloth. Their vinyl upholstery can take the same casual treatment.

at the
Governor Clinton Hotel
Sunday is Family Day
A COMPLETE SOUTHERN FRIED CHICKEN DINNER FOR ONLY $2.75
Served 12:30 to 3 p. m. and 5:30 to 9:00 p. m.
Phone 338-2700

★ WALTER READE THEATRES ★
A SPECIAL CHILDREN'S SHOW TODAY & SUN. At the MAYFAIR THEATRE 2:00 P.M.
Sunset Drive-IN KINGSTON Rt. 28, 2 Mi. West of Kingston Open 6:30. Show at Dusk
★ NOW thru TUES. — 1st Area Showing ★
MR. UGLY HITS TOWN!
Columbia Pictures presents "THE BIG GUNDOWN" TECHNICOLOR® TECHNISCOPE
— 2nd BIG COLOR HIT —
DORIS (CALAMITY JOSIE) DAY
When Doris goes West the West goes chicken!
'THE BALLAD OF JOSIE' TECHNICOLOR®

AIR CONDITIONED
ROSENDALE THEATRE
OL 8-5541
Free Parking Rear of Theatre
2 shows nitely 7 & 9 p. m.
LAST TIMES TONIGHT
"THOMAS CROWN AFFAIR"
Steve McQueen
Faye Dunaway
SUNDAY & MONDAY
Matinee Sunday 3 p. m.
"5 CARD STUD"
Dean Martin
Robert Mitchum
Closed Tuesdays

LYCEUM RED HOOK
NOW 7 and 9 p. m.
PALOMAR PICTURES INTERNATIONAL Presents
Sidney Poitier in For Love of Ivy
From Cinerama Releasing Corporation In Color

TINKER BELL DRIVE-IN THEATRE Woodstock, N.Y. 679-6606
AIR CONDITIONED
FRI. - SAT. 7 AND 9 P. M.
All Other Nights 8 P. M.
WED. THRU TUES.
TIMES THEY ARE CHANGING
"I want to be just like I am, but everybody wants me to be just like them." —Bob Dylan
"FESTIVAL"
A Film by MURRAY LERNER • Filmed at Newport
Winner San Giorgio Award — Venice Film Festival
Released by Peppercorn-Wormser Inc. Film Enterprises
With JOAN BAEZ, PAUL BUTTERFIELD, BLUES BAND, JOHNNY CASH, JUDY COLLINS, DONOVAN, BOB DYLAN, MIMI AND DICK FARINA, SON HOUSE, ODETTA, SPIDER JOHN KOERNER, JIM KWESKIN AND THE JUG BAND, OSBORNE BROS., PETER, PAUL AND MARY, BUFFY SAINTE-MARIE, PETE SEEGER.

ORPHEUM
SAUGERTIES • 246-6561
TODAY AND SUNDAY
At 2:15, 6:50 and 9:00
WALT DISNEY'S
"NEVER A DULL MOMENT"
In Technicolor with
Dick Van Dyke
Edward G. Robinson
MONDAY AND TUESDAY
"THE FOX"
Sandy Dennis

RAY'S Riverside Rest
SUNDAY DINNERS
"GOOD FOOD POPULAR PRICE"
86 Ferry Street

Roller Skating
WED., FRI., SAT., SUN.
NIGHTS 7:30 to 10:30
Skating Sun. afternoon 1:30 to 4 p. m. for children 15 and under and parents.
PRIVATE PARTIES ARRANGED
SPRING LAKE ROLLER RINK
TONY MARRELLI, Prop.
Lucas Ave. Extension Phones FE 8-3216 & FE 1-9704

Mayfair KINGSTON
— PLEASE NOTE — Time Schedules Below
TODAY & SUN.
CHILDREN'S SHOW — 2:00 (Out at 4:00)
REG. FEAURE — 5:15 - 7:20 - 9:20
★ NOW Thru TUES. ★
CHRISLAW-TRACE-MARK presents
SAMMY DAVIS, JR. in 'SALT & PEPPER'
COLOR by DeLuxe
PETER LAWFORD
CHILDREN'S SHOW TODAY & SUN. 2:00
The classic of the ages becomes a movie to enthrall all.
Heidi
TECHNICOLOR® Presented by WARNER BROS.-SEVEN ARTS

COMMUNITY KINGSTON
— TODAY & SUN. — 2:00 - 4:00 6:00 - 8:00 - 10:00
★ TODAY & SUNDAY — 1st AREA SHOWING ★
together they devour life
TAYLOR AND BURTON in BOOM!
A Universal Pictures Limited / World Film Services Limited Production
Suggested For Mature Audiences
TECHNICOLOR® PANAVISION®

HYDE PARK DRIVE-IN Theatre
Rt 9 - CA 9-2000 Children under 12 free
SHOW STARTS AT DUSK
NOW THRU SEPT 24
"THE BIG GUNDOWN"
Lee Van Cleef
and
JOAN CRAWFORD
"BERSERK!"
STARTS SEPT 25
"HANG 'EM HIGH"

CA 9-2000 ROOSEVELT THEATRE HYDE PARK, N.Y.
ACRES OF FREE PARKING
Shows cont. from 7 to 11 PM
NOW THRU SEPT 24
Mia Farrow
In a William Castle Production
Rosemary's Baby
Suggested for Mature Audiences

OVERLOOK DRIVE-IN Theatre
Overlook Rd RTE. 44-55 POUGHKEEPSIE
SHOW STARTS AT DUSK
NOW THRU SEPT 24
Vince Edwards
HAMMERHEAD
and
TORTURE GARDEN
CLOSED SEPT 25-26
SEPT 27-29 "SECRET LIFE OF AN AMERICAN WIFE" & "HOMBRE

9-W DRIVE-IN KINGSTON
★ CLOSED FOR THE SEASON ★
Thank You for Your Patronage

State PGA Title to Lohren in Sudden Death Playoff

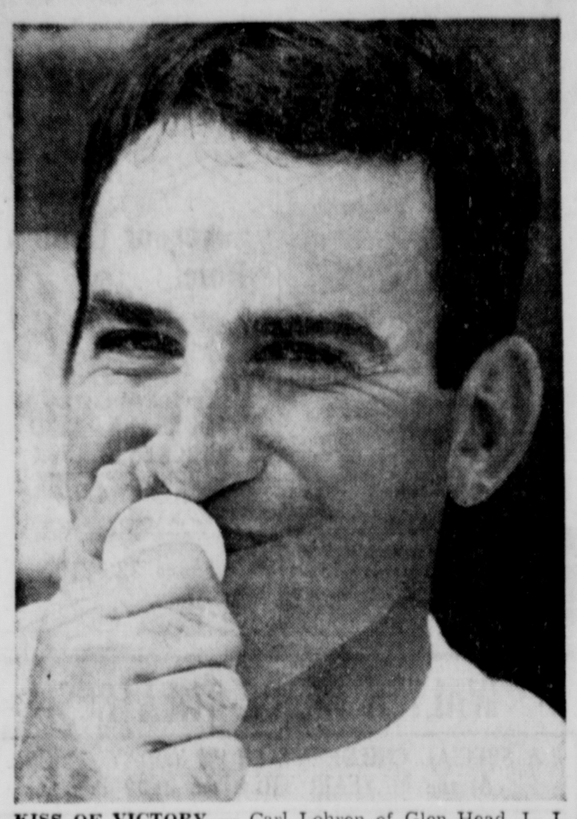

KISS OF VICTORY — Carl Lohren of Glen Head, L. I., kisses the golf ball after winning the inaugural $30,000 New York State PGA Championship over Bill Collins of Purchase on the first sudden-death hole after tying for first place within 54 holes. (UPI TELEPHOTO.)

SARATOGA SPRINGS, N. Y. (UPI)—Carl Lohren is King of New York State today after snatching the first annual state PGA championship away from Bill Collins Friday in the first hole of a sudden death playoff.

Collins, from Purchase, was the man out front for two days but then Lohren finished the tourney with a tying 211 -- five under par--and took away the $5,000 first prize and the state trophy on the 18th where the sudden death began.

The Braeburn Country Club pro went home with a $2,500 second place share of the $30,000 event after Lohren made par on that final hole and Collins took a bogey five.

Collins started the final round of the 54 hole medal play with a 36 hole total of 137, seven under par and three strokes ahead of Lohren's 140.

However Lohren fired a one-under 35 on the first nine while Collins took a 38 to even up the match. Both came home in 36 to remain deadlocked.

Both players were in two traps on the 18th when playoff started. Collins hit short of the green on his third shot while Lohren was on the green five feet from the pin. Collins chipped dead to the pin and Lohren conceded the putt which gave Bill a bogey five. The winner sank his five footer for a par four and victory.

Coming to the 18th hole of the regular match Collins needed a par four to win the event outright after Lohren finished ahead of him with a 71.

Collins hit an automobile with his drive but the ball bounced back to the fairway. He sent his second shot over the green behind the TV tower and was given a free lift. He chipped eight feet from the pin and then missed the putt which would have given him the championship. The ball stopped inches from the hole and the match went into overtime.

Tied for third place in the three day event at 215 were Doug Ford of Eastchester and Jerry Pittman of Locust Valley. Each took home $1,650.

Three players were tied at 219 for the next spot to win $1,200. They were Billy Farrell of Greenwich, Conn., Cotton Dunn of Atawamis and Mike Fetchichk of Old Westbury.

At 220, winning $950, were Jim Wright of Innwood and Craig Shankland of Rye.

Some of the other money winners included Bob Watson, Joe Moresco, Terry Wilcox and Tom Nieporte.

Other money winners included: Bob Watson, Wakygyl, 221 ($825), Joe Moresco, Woodmere, 221 ($825), Terry Wilcox, Siwanoy, 222 ($700), Werner Teichmann, Fallsview, 222 ($710); Tom Nieporte, Piping Rock, 222 ($700).

Ed Kroll, Cooperstown, 223 ($550); Tom Murphy, Happy Acres, 223 ($550); Larry Laoretti, Smithtown, 223, ($550).

Bob Mix of Albany Country Club and Walhall's John Maurycy, the only Northeastern PGA players in the final round, just missed making the prize list.

Tournament director Ed Bosse indicated the event might return to the Spa course again next year rather than move on to another of the state's four PGA districts.

A gallery estimated at 2,000 was on hand for Friday's finale.

Wood Ties AL Record For Relief

CHICAGO (UPI) — Wilbur Wood tied an American League record by appearing in his 82nd game but needed relief from Hoyt Wilhelm in posting a 2-1 decision for the Chicago White Sox over the Baltimore Orioles Friday night.

Wood replaced starter Gerry Nyman with the bases full and two out in the fifth. He ended the inning with one pitch to Boog Powell and then retired the next seven batters before Frank Robinson doubled with one out in the eighth.

Powell singled to center but Ken Berry threw out Robinson at the plate and Wilhelm took over to retire four straight men and end the game.

The league record for most appearances in a season was set by Eddie Fisher with the 1965 White Sox. Ted Abernathy set the Major League mark of 84 with the 1965 Chicago Cubs.

All of the runs were unearned and Berry batted in both of the Sox tallies with singles. Baltimore's run came in the fifth when Dave Johnson doubled, went to third on a passed ball and scored on Nyman's throwing error.

	ab	r	h	bi
Buford lf	4	0	1	0
Belanger ss	3	0	0	0
F. Robinson	2	0	1	0
Powell 1b	4	0	2	0
B. Rbnsn 3b	4	0	0	0
Blair cf	4	0	1	0
Johnson 2b	4	1	1	0
Hendricks c	3	0	0	0
Hardin p	1	0	0	0
Rttnmnd ph	1	0	0	0
Watt p	0	0	0	0
Totals	30	1	6	0

	ab	r	h	bi
Aparicio ss	4	0	0	0
May lf	3	0	1	0
Josephson c	4	0	0	0
McNertny c	0	0	0	0
Ward 1b	3	1	1	0
Melton 3b	4	0	0	0
Alomar 3b	0	0	0	0
Bradford rf	2	1	1	0
Berry cf	3	0	2	2
Morrales 2b	3	0	1	0
Nyman p	1	0	0	0
Wood p	1	0	0	0
Wilhelm p	0	0	0	0
Totals	28	2	6	2

Baltimore	000 010 000—1
Chicago	010 100 00x—2

E-Belanger, Hardin, Nyman, LOB-Baltimore 7, Chicago 6. 2b-Johnson, F. Robinson. S—Harden, Wood.

	ip	h	r	er	bb	so
Hardin L 18-12	6	6	2	0	2	4
Watt	2	0	0	0	0	2
Nyman	4 2-3	4	1	0	4	3
Wood W12-11	3	2	0	0	0	2
Wilhelm	1 1-3	0	0	0	0	1

HBP-By Hardin (Bradford). PB-Josephson. T-2:23. A-6,822.

HERO WORSHIP—Yank-Red Sox game last night at Stadium was interrupted in 8th inning when a fan left the stands (TL) ran to shake hands with Mickey Mantle at first base. All the action in the little vignette is here to see. (UPI TELEPHOTO.)

Marichal Equals Mark

SAN FRANCISCO (UPI)—Righthander Juan Marichal became the first Giants pitcher in 32 years to win 26 games in a season Friday night as he pitched San Francisco to an 8-1 victory over the Atlanta Braves.

Marichal equalled the victory total of Carl Hubbell in 1936 as he stopped the Braves with a five-hitter. It was a personal victory high for Marical who ran his season record to 26-8.

Twice previously, in 1963 and 1966, Marichal had won 25 games.

He had a shutout until the ninth when three singles gave Atlanta its lone run.

The Giants hopped on starting pitcher George Stone for two runs in the second inning and four more, all unearned, in the third. Jim Ray Hart hit his 23rd homer of the season to account for the first two runs and a double by Dick Dietz cleared the bases for the big hit in the third.

Ron Hunt drove in two San Francisco runs with a pair of fielders choice grounders and Willie McCovey singled home the other run.

Jim Britton took over for Stone, who sustained a blister on his pitching hand, in the third inning. Britton gave up the three run double to Dietz.

Centerfielder Willie Mays left the game in the third inning with a pulled muscle in his back but was expected to play against the Braves on Saturday.

Box:

ATLANTA	ab	r	h	bi	SAN FRANCISCO	ab	r	h	bi
F Alou cf	3	0	1	0	Bonds rf	4	1	1	0
Johnson p	0	0	0	0	Hunt 2b	4	1	0	2
Causey ph	1	1	0	0	Mason 2b	0	0	0	0
Millan 2b	3	0	1	0	Mays cf	2	0	0	0
H.Aaron lb	2	0	0	0	Cline lf	2	1	0	0
T.Aaron 1b	2	0	0	0	McCovey 1b	3	1	2	1
Torre c	2	0	0	0	Hart 3b	3	2	1	2
Hriniak c	2	0	1	1	Dietz c	4	0	1	3
Francona lf	4	0	0	0	Brown lf	4	0	0	0
Lum rf	3	0	0	0	Lanier ss	4	1	1	0
Jackson ss	3	0	0	0	Marichal p	3	1	1	0
Martinsz 3b	3	0	1	0					
Stone p	1	0	0	0					
Britton p	0	0	0	0					
Garr ph	1	0	0	0					
Baker cf	1	0	1	0					
Totals	31	1	5	1	Totals	33	8	7	8

Atlanta	000 000 001— 1
San Francisco	024 200 00x—8

E-Stone 2. LOB-Atlanta 4, San Francisco 3. 2b-Dietz, Marichal. HR-Hart (23). S-Millan.

	ip	h	r	er	bb	so
Stone L 7-4	2 1-3	4	5	2	0	3
Britton	2 2-3	3	3	2	1	3
Johnson	3	0	0	0	1	2
Marichal W 26-8	9	5	1	1	0	7

T-2:20. A-5,592.

In PGA Team Play

Hill Brothers Hold on To Three-Stroke Margin

OKLAHOMA CITY (UPI)—Mike and Dave Hill refused to wilt under the front-running pressure Friday and the Michigan brothers widened their lead in the $200,000 PGA team championship to three strokes with a seven-under-par 32-33—65 and a 36 hole total of 15-under par-127.

Brother Mike took on the big load Friday over the windy hills of the 7,100-yard Quail Creek County Club course just as Dave, the elder brother, had done on opening day at the 6,700-yard par 35-36—71 Twin Hills Country Club.

The Hill family wound up three strokes ahead of Billy Casper and Gay Brewer, whose 30-32—62 at Twin Hills put them at 13-under par 130.

Mike, on his first year on the tour, had five birdies to Dave's two in contrast to Thursday when Dave exploded six birdies and an eagle.

Mike Hill set the second-day stage when he snaked in a 70-foot putt from the fringe on the first hole, added a four-footer on No. 8, a 25-footer on No. 9, a 30-footer on N. 13 and a 10-footer on the 18th. Dave dropped an eight-foot birdie putt on the sixth hole and a owo-footer on No. 12.

The brothers were never in serious trouble, said Mike adding, "there was no hole where we didn't have a two-putt chance at par."

OKLAHOMA CITY (UPI) — Second round results of the $200,000 PGA Team Championships:	
Dave Hill-Mike Hill	62-65—127
Bill Casper-Gay Brewer	68-62—130
Tommy Aaron-Charles Coody	66-65—131
Bobby Nichols-George Archer	65-66—131
Tom Weiskopf-R.H. Sikes	68-63—131
Rives McBee-Monty Kaser	67-64—131
Jack McGowan-Richard Crawford	65-68—133
Jim Wischers-Harry Toscano	61-62—133
Joel Goldstrand-Wayne Yates	68-65—133
Dale Douglass-Hale Irwin	68-65—133
Don Whitt-Butch Baird	68-66—134
Bob Charles-Bruce Devlin	68-66—134
Harold Henning-Bob Verwey	71-63—134
Sam Snead-Gardner Dickinson	67-67—134
Bert Greene-Randy Glove	65-70—135
Steve Reid-Jim Colbert	70-65—135
Lou Graham-Steve Spray	66-69—135
Larry Hinson-Bunky Henry	65-70—135
Jim Ferrier-Larry Mowry	66-69—135
Bob Rosburg-Tom Shaw	70-65—135
Howie Johnson-Chris Blocker	67-68—135
Arnold Palmer-Jack Nicklaus	64-72—136
Don January-Miiller Barber	68-68—136
Kermit Zarley-Babe Hiskey	72-64—136
Dow Finsterwald-Fred Marti	67-69—136
Pete Fleming-Jimmy Clark	73-63—136
Lanny Nielsen-Bob Duden	60-66—136
Tom Nielsen-Don Klein	71-65—136
Bob Goalby-Mason Rudolph	73-63—136
Horace Moore-Bobby Westfall	68-68—136
Everett Vinzant-Bill Parker	70-66—136
Joe Carr-Jay Dolan	69-67—136

Jones Is Key Hitter In Mets Double Sweep

PHILADELPHIA (UPI) — Cleon Jones tripled and scored the deciding run in the eighth inning Friday night to give the New York Mets a 5-4 victory over Philadelphia after he singled in the ninth inning of the opener and scored on Jerry Grote's two-out single for a 3-2 triumph.

Jones, who had doubled and scored a run in a two-run fourth and singled in a run in the sixth, knocking out nemesis Larry Jackson, tripled off Dick Farrell in the eighth and scored the winning run on a single by Art Shamsky, who had previously singled in a run during the fourth.

Tom Seaver, who yielded eight hits, earned his 15th victory of the season and his first lifetime triumph over the Phillies. He also set a club record of innings pitched in one season with 262.

Tony Gonzalez, who had three hits, drove in both Philadelphia runs with a double in the fourth and a two-out single in the eighth. Phil Linz singled to set up the Mets' first run in the first and doubled in a run in the sixth.

NEW YORK	ab	r	h	bi	PHILADELPHIA	ab	r	h	bi
Agee cf	3	1	2	0	Tayl5-2 (	⅗	?	?	?
Linz 2b	4	0	2	1	Pena ss	3	1	0	0
Jones lf	4	1	1	0	Gonzalez cf	4	0	3	2
Charles 3b	3	0	0	1	Allen lf	4	0	1	0
Swoboda rf	3	0	1	0	Briggs rf	4	0	0	0
Stahl ph	1	0	0	0	White 1b	4	0	1	0
Grote c	4	0	2	1	G. Jcksn pr	0	0	0	0
Weis ss	3	0	0	0	Rojas 2b	4	0	1	0
Shamsky ph	1	0	0	0	Ryan c	3	0	1	0
Harrelson ss	0	0	0	0	Callison ph	1	0	0	0
Kranepls 1b	3	0	0	0	Fryman p	2	0	0	0
Seaver p	3	1	1	0	Clemens ph	1	1	1	0
					Wagner p	0	0	0	0
					Dalrymp ph	1	0	0	0
Totals	32	3	9	3	Totals	34	2	8	2

New York	100 001 001— 3
Philadelphia	000 100 010— 2

E-Rojas. DP-Philadelphia. LOB-New York 4, Philadelphia 7. 2B-Gonzalez 2, Swoboda, Ryan, Linz. S-Taylor, Charles.

	ip	h	r	er	bb	so
Seaver W 15-11	9	8	2	2	1	5
Fryman	8	7	2	2	0	9
Wagner L 3-4	1	2	1	1	0	1

HBP—By Fryman Agee. T—2:13.

NEW YORK	ab	r	h	bi	PHILADELPHIA	ab	r	h	bi
Harrelson ss	4	1	1	0	Taylor 3b	5	0	1	0
Boswell 2b	4	1	2	0	Pena ss	4	1	1	0
Jones lf	4	2	3	1	Gonzalez cf	2	1	0	0
Shamsky rf	4	0	2	2	Allen lf	2	1	1	1
Martin c	4	0	0	0	Briggs 1b	r	3	1	1
Kranepol 1b	4	0	0	0	Rojas 2b	3	0	0	1
Buchek 3b	4	0	0	0	Clemens rf	3	0	0	0
Agee cf	4	1	2	0	Dalrymple c	4	0	1	0
Cardwell p	0	0	0	0	L. Jcksn p	1	0	0	0
Collins ph	1	0	0	0	Farrell p	1	0	0	0
N. Ryan p	1	0	0	0	G. Jcksn p	0	0	0	0
Shaw p	0	0	0	0	White ph	1	0	0	0
Charles ph	1	0	1	1	Wagner p	0	0	0	0
A. Jcksn pr	0	0	0	0					
Koonce p	1	0	0	0					
Totals	36	5	11	4	Totals	29	4	5	3

New York	000 201 110—5
Philadelphia	400 000 000—4

E-Boswell, Agee. DP-New York 1, Philadelphia 2. LOB-New York 4, Philadelphia 8. 2b-Allen, Jones. 3b-Jones. SB-Agee, Pena. S-L. Jackson. SF-Rojas.

	ip	h	r	er	bb	so
Cardwell	2	4	4	3	1	0
N. Ryan	2	0	0	0	5	0
Shaw	2	0	0	0	0	1
Koonce W 6-4	3	1	0	0	2	1
L. Jackson	5 1-3	6	3	3	0	3
Farrell L 4-6	2	4	2	2	0	4
G. Jackson	2-3	0	0	0	0	0
Wagner	1	1	0	0	0	1

Ryan faced 3 men in 5th. PB-Martin. T-2:43. A-4,443.

Yaz Blasts Yanks, 4-3

(Editor's Note: Mike Ferraro collected a single in four trips as the Yankees went down to a 4-3 defeat at the hands of the Boston Red Sox last night at Yankee Stadium.

Ferraro is 6 for 30 or .200 since his recall.)

NEW YORK (UPI)—Carl Yastrzemski, the American League's only .300 hitter, rapped out three hits, including his 21st homer of the season, to back the nine-hit pitching of Jim Lonborg Friday night and pace the Boston Rad Sox to a 4-3 victory over the New York Yankees.

Yastrzemski, who raised his average to .306, singled and scored a run on a double by Reggie Smith in the fourth inning and connected off loser Fritz Peterson, 12-10, for his 21st homer in the eighth as the Red Sox strengthened their hold on third place by handing the Yankees their fourth straight loss.

Lonborg, who went the distance for only the third time this year, was touched for Mickey Mantle's 536th career homer

BOSTON	ab	r	h	bi	NEW YORK	ab	r	h	bi
Alvarado ss	5	0	0	0	Clarke 2b	5	0	1	0
Andrews 2b	3	1	0	0	Gibbs c	4	0	0-0	
Ystrzmsk lf	4	2	3	1	Mantle 1b	4	1	2	1
Harrelson rf	4	0	0	1	White lf	3	0	1	0
R. Smith cf	4	1	2	1	Pepitone cf	3	0	1	1
Foy 3b	4	0	2	0	Tresh ss	4	0	0	0
Gibson c	3	0	0	0	Robinson rf	4	1	2	1
Scott 1b	3	0	1	0	Ferraro 3b	4	0	1	0
Lonborg p	4	0	1	1	Peterson p	2	0	0	0
					Howser ph	1	1	1	0
					Verbanic p	0	0	0	0
					Whitaker ph	1	0	0	0
Totals	34	4	9	4	Totals	35	3	9	3

Boston	100 100 110—4
New York	001 000 011—3

E-Tresh. DP-Boston 1, New York 1. LOB-Boston 6, New York 7. 2b-Mantle, R. Smith, Scott. HRs-Mantle (18), Yastrzemski (21), Robinson (6). S-Gibson.

	ip	h	r	er	bb	so
Lonbor W 6-8	9	9	3	3	2	8
Peterson L 12-10	8	7	4	4	2	3
Verbanic	1	2	0	0	0	0

T-2:23. A-15,737.

Miami Tops Cats, 28-7

MIAMI (UPI)—Finding the ground route to revenge denied, quarterback David Olivo fired three touchdown passes Friday night to power the Miami Hurricanes to a 28-7 victory over Northwestern in the Orange Bowl.

Olivo hit end David Kalina his favorite target, with an 11-yard scoring toss late in the first period and hit end Rick Strawbridge with touchdown throws of 5 and 11 yards in the third period.

A two-yard scoring plunge by halfback Vince Opalsky in the final quarter was only icing on the revenge the Hurricanes wreaked on the Wildcats this humid night for ruining the opener of Miami's highest-ranked team last year with a 12-7 upset at Evanston, Ill.

David Shelbourne, sophomore subbing for injured Northwestern quarterback Dan Woodring, could find the scoring handle only once. He spotted Ken Luxton in the open for a 35-yard scoring bomb in the second period and Richard Emmerich converted to tie the score at 7-7 for the halftime intermission.

It became apparent quickly to at 37,035 partisan Miami fans that neither team would allow the other much running room. The passing experience and poise of the senior Olivo, plus three towering receivers, spelled the difference.

Four Share Lead In Pocket Play

NEW YORK (UPI)—Four players shared the first night lead in the International Pocket Billiards championship Friday night in quest of the $5,000 first prize.

Fujima of Japan beat Rex Williams of England 150-132, Luther Lassiter of Elizabeth City, N.C., beat Allen Kiehle 150-127, Irving Crane of Rochester, N.Y., defeated Danny Gartner of New York 150-90, and Tonio Montalvo of San Juan downed Eddie Charlton of Australia 150-103.

The players are competing for a total of $15,000 in prizes in the tournament which will be concluded Oct. 1 before a national television audience.

Yesterday's Stars

PITCHING—Steve Blass, Pirates, fired a two-hitter for his seventh shutout and eighth straight victory as Pittsburgh beat the Chicago Cubs 5-0.

BATTING—Al Kaline, Tigers, had 4-for-4 and touched off a four-run three-homer eighth inning with his 10th of the season that tied the game and Detroit went on to a 6-3 victory over Washington.

Kickers to Play NY Hungarians

Kingston Sport Club Kickers seek their second straight victory in the new Premier Division Sunday when they face the powerful New York Hungarians at Oehler's Mountain Lodge at 2:30 p. m.

The Hungarians are former national Cup champions and won several titles in the Major division of the German-Association. They also toured the Middle East under the sponsorship of the U.S. State Department.

Kingston made its Premier debut last Sunday with a spectacular 6-0 victory over Hoboken Football Club.

13th Win For Singer

LOS ANGELES (UPI)—Bill Singer scored a tie-breaking run in the sixth inning on Willie Davis' sacrifice fly Friday night and got credit for his 13th pitching victory of the season—a 5-4 decision by the Los Angeles Dodgers over the World Series-bound St. Louis Cardinals.

Cardinal manager Red Schoendienst started a lineup made up mostly of second stringers but called on his front line troops as pinchhitters late in the game.

Lou Brock, one of the few St. Louis regulars to start, had three hits including a homer in four trips to the plate. His homer was only his sixth of the season and first since June 28th.

ST. LOUIS	ab	r	h	bi	LOS ANGELES	ab	r	h	bi
Brock lf	5	2	3	1	Parker lf	3	1	2	1
R.Davis cf	3	0	0	0	W.Davis cf	3	1	1	1
Mr R.Dvs cf	3	0	0	0	W.Davis cf	3	1	1	1
Maris rf	1	0	1	0	Sudakis 3b	3	0	1	1
Tolan rf	3	0	2	2	Boyer 1b	4	0	1	1
Flood cf	1	0	0	0	Savage rf	3	0	1	0
Hague 1b	4	1	1	1	Popovich ss	4	0	0	0
Spiezio 3b	4	0	1	0	Campanis c	2	0	0	0
Schofield ss	3	0	0	0	Shirley 2b	4	1	1	0
Ricketts c	3	1	1	0	Singer p	2	2	0	0
Nelson p	0	0	0	0	Brewer p	1	0	0	0
Cepeda ph	1	0	0	0					
Carlton p	0	0	0	0					
Willis p	2	0	0	0					
Edwards c	2	0	1	0					
Totals	35	4	10	4	Totals	31	5	8	4

St. Louis	101 011 000—4
Los Angeles	130 001 00x—5

E-W.Davis, Popovich. LOB-St. Louis 6, Los Angeles 7. 2B-Parker, Sudakis. HR-Brock (6), Hague (1). SB-Brock, Spiezio, W.Davis. SF-W. Davis.

	ip	h	r	er	bb	so
Carlton	1 2-3	7	4	4	0	1
Willis L 2-3	3 2-3	1	1	1	4	4
Nelson	2 2-3	0	0	0	0	1
Singer W 13-15	6 1-3	10	4	4	1	7
e o5						
Brewer	2 2-3	0	0	0	0	2

WP-Carlton. PB-Singer W 13-15

	ip	h	r	er	bb	so
	6 1-3	10	4	4	1	7
Brewer	2 2-3	0	0	0	0	2

WP-Carlton. PB-Rickets.
T-2:41. A-17,888.

Pamper Your Pets With America's Finest CAT & DOG FOOD
Frend
$AVE — $AVE
Purchase By The Case 24 Cans $3.50
FORST'S OUTLET STORE
113 ABEEL STREET

RAY Chevrolet
Kingston, N. Y.
1968 LEFTOVER SALE

THE INEFFICIENT UMPIRES—Al Salerno (L) and Bill Valentine, fired earlier this week by the American League president Joe Cronin, stand outside New York hotel after telling news conference that 20 other AL umpires have agreed to form an organization. Salerno and Valentine claim they were fired for trying to organize the umpires. (UPI TELEPHOTO.)

Cronin Backing Down

BOSTON (UPI) — American League umpires, reportedly 100 per cent in favor of organizing a union, can go ahead with their plans with the apparent backing of American League President Joe Cronin.

Cronin sent a telegram to three concerned New York lawmakers Friday and said reports that he had dismissed umpires Al Salerno and Bill Valentine earlier this week because of their activities in forming a union were false.

Cronin was responding to a wire sent to him the previous day by Sens. Jacob K. Javits and Charles E. Goodell and Rep. Alexander Prinie.

In his reply, Cronin said: 'I regard it as unfortunate that in the public speculation concerning the reasons for the American League's release of umpires Valentine and Salerno it has been assumed that efforts on the part of these men to form an association of American League umpires must have been a factor. Nothing is further from the truth."

Earlier in the day, Valentine and Salerno said in New York that 18 other American League umpires are behind them '100 per cent" in their desire for a union and plan to meet in Chicago on Sept. 30 to work out details of the new organization.

They said the new group will join with National League umpires to form the Association of Major League Umpires.

The only arbiters who haven't agreed to join the union are Bill Kunkel and Jake O'Donnell, the two men who replaced Valentine and Salerno.

The umpires said they have no intention of striking except as a last resort if everything else fails."

NOTICE
Please return your reservations for the
"Ad" Jones Testimonial Dinner
To be held September 28, 1968
By
Monday, September 23

BASEBALL STANDINGS

American League

	W.	L.	Pct.	G.B.
x Detroit	100	54	.649	—
Baltimore	87	68	.561	13½
Boston	82	72	.537	18
Cleveland	81	73	.526	19
New York	80	74	.519	20
Oakland	78	76	.506	22
Minnesota	73	81	.474	27
California	66	88	.429	34
Chicago	64	90	.416	36
Wash'n.	459	94	.386	40½

x-Clinched pennant

Friday's Results

Oakland 7, Minnesota 1
Boston 4, New York 3
Chicago 2, Baltimore 1
Detroit 6, Washington 5
Only games scheduled

Today's Games

Oakland at Minnesota
Detroit at Washington
Baltimore at Chicago
California at Cleveland
Boston at New York

Sunday's Games

Oakland at Minnesota
Baltimore at Chicago
Detroit at Washington
Boston at New York
California at Cleveland

National League

	W.	L.	Pct.	G.B.
x St. Louis	94	61	.606	—
San Fran.	84	71	.542	10
Cincinnati	79	74	.516	14
Chicago	79	76	.510	15
Atlanta	78	77	.503	16
Pittsburgh	76	77	.497	17
Los Angeles	72	83	.465	22
Phila'phia	72	83	.465	22
New York	70	85	.452	24
Houston	69	86	.445	25

x Clinched pennant

Friday's Results

Pittsburgh 5, Chicago 0
Houston 7, Cincinnati 6
San Francisco 8, Atlanta 1
Los Angeles 5, St. Louis 4
New York, 3-5, Philadelphia 2-4

Today's Games

Chicago at Pittsburgh
New York at Philadelphia
Cincinnati at Houston
St. Louis at Los Angeles
Atlanta at San Francisco

Sunday's Games

Chicago at Pittsburgh
Cincinnati at Houston
St. Louis at Los Angeles
Atlanta at San Francisco
New York at Philadelphia

Speedy Play Is Yonkers Winner

YONKERS, N.Y. (UPI)—Speedy Play turned on the speed down the stretch Friday night and won the featured $15,000 trot at Yonkers Raceway by 1 1-2 lengths over Able Rodney.

The victor, who now has four wins in 19 starts, was driven by Stanley Dancer, who had Speedy Play nestled in the second spot until he made his move.

A 3-5 favorite, Speedy Play's winning time for the mile was 2:03 and he returned $2.80, $2.20 and $2.10 to his backers. He is owned by the Rose Hill Breeding Farms of New Hope, Pa. Keystone Pride, who set the pace midway in the race, wound up in third.

Lawyers Defeat Medicos at Golf

The lawyers defeated the doctors in their annual confrontation at The Twaalfskill Club, but the margin of victory has been classified information.

It is known, however, that George (Doc) Rusk of the lawyers shot the lowest net of the day with 89-26-63. Other lawyer lows: Charles Gaffney, 71-7-64; James Fisher, 91-27-64; Charles Keiser, 89-24-65; Thomas Saccoman, 78-13-65.

Dr. Robert F. Moseley and Dr. Milton Grover shared low net honors for the medicos, Dr. Moseley posting 82-16 and Dr. Grover, 84-18.

MINIATURE GOLF
FRIDAY—SATURDAY—SUNDAY
6:00 p.m. to 10:30 p.m.
FREE PUTTING LESSONS
FREE PARKING
MINIATURE GOLF

State PGA Title to Lohren in Sudden Death Playoff

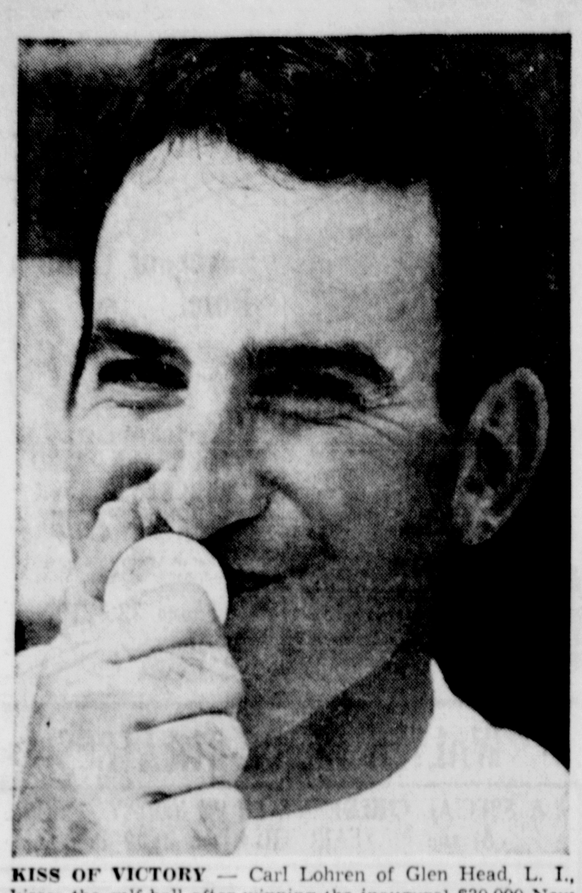

KISS OF VICTORY — Carl Lohren of Glen Head, L. I., kisses the golf ball after winning the inaugural $30,000 New York State PGA Championship over Bill Collins of Purchase on the first sudden-death hole after tying for first place within 54 holes. (UPI TELEPHOTO.)

SARATOGA SPRINGS, N. Y. (UPI)—Carl Lohren is King of New York State today after snatching the first annual state PGA championship away from Bill Collins Friday in the first hole of a sudden death playoff.

Collins, from Purchase, was the man out front for two days but then Lohren finished the tourney with a tying 211 -- five under par--and took away the $5,000 first prize and the state trophy on the 18th where the sudden death began.

The Braeburn Country Club pro went home with a $2,500 second place share of the $30,000 event after Lohren made par on that final hole and Collins took a bogey five.

Collins started the final round of the 54 hole medal play with a 36 hole total of 137, seven under par and three strokes ahead of Lohren's 140.

However Lohren fired a one-under 35 on the first nine while Collins took a 38 to even up the match. Both came home in 36 to remain deadlocked.

Both players were in two traps on the 18th when playoff started. Collins hit short of the green on his third shot while Lohren was on the green five feet from the pin. Collins chipped dead to the pin and Lohren conceded the putt which gave Bill a bogey five. The winner sank his five footer for a par four and victory.

Coming to the 18th hole of the regular match Collins needed a par four to win the event outright after Lohren finished ahead of him with a 71.

Collins hit an automobile with his drive but the ball bounced back to the fairway. He sent his second shot over the green behind the TV tower and was given a free lift. He chipped eight feet from the pin and then missed the putt which would have given him the championship. The ball stopped inches from the hole and the match went into overtime.

Tied for third place in the three day event at 215 were Doug Ford of Eastchester and Jerry Pittman of Locust Valley. Each took home $1,650.

Three players were tied at 219 for the next spot to win $1,200. They were Billy Farrell of Greenwich, Conn., Cotton Dunn of Atawamis and Mike Fetchichk of Old Westbury.

At 220, winning $950, were Jim Wright of Innwood and Craig Shankland of Rye.

Some of the other money winners included Bob Watson, Joe Moresco, Terry Wilcox and Tom Nieporte.

Other money winners included: Bob Watson, Wakygyl, 221 ($825), Joe Moresco, Woodmere, 221 ($825), Terry Wilcox, Siwanoy, 222 ($700), Werner Teichmann, Fallsview, 222 ($710); Tom Nieporte, Piping Rock, 222 ($700).

Ed Kroll, Cooperstown, 223 ($550); Tom Murphy, Happy Acres, 223 ($550); Larry Laoretti, Smithtown, 223, ($550).

Bob Mix of Albany Country Club and Walhall's John Maurycy, the only Northeastern PGA players in the final round, just missed making the prize list.

Tournament director Ed Bosse indicated the event might return to the Spa course again next year rather than move on to another of the state's four PGA districts.

A gallery estimated at 2,000 was on hand for Friday's finale.

Marichal Equals Mark

SAN FRANCISCO (UPI)—Righthander Juan Marichal became the first Giants pitcher in 32 years to win 26 games in a season Friday night as he pitched San Francisco to an 8-1 victory over the Atlanta Braves.

Marichal equalled the victory total of Carl Hubbell in 1936 as he stopped the Braves with a five-hitter. It was a personal victory high for Marical who ran his season record to 26-8.

Twice previously, in 1963 and 1966, Marichal had won 25 games.

He had a shutout until the ninth when three singles gave Atlanta its lone run.

The Giants hopped on starting pitcher George Stone for two runs in the second inning and four more, all unearned, in the third. Jim Ray Hart hit his 23rd homer of the season to account for the first two runs and a double by Dick Dietz cleared the bases for the big hit in the third.

Ron Hunt drove in two San Francisco runs with a pair of fielders choice grounders and Willie McCovey singled home the other run.

Jim Britton took over for Stone, who sustained a blister on his pitching hand, in the third inning. Britton gave up the three run double to Dietz.

Centerfielder Willie Mays left the game in the third inning with a pulled muscle in his back but was expected to play against the Braves on Saturday.

Box:

ATLANTA	ab	r	h	bi	SAN FRANCISCO	ab	r	h	bi
F Alou cf	3	0	1	0	Bonds rf	4	1	1	0
Johnson p	0	0	0	0	Hunt 2b	4	1	0	2
Causey ph	1	1	0	0	Mason 2b	0	0	0	0
Millan 2b	3	0	1	0	Mays cf	2	0	0	0
H.Aaron lb	2	0	0	0	Cline lf	2	1	0	0
T.Aaron lb	2	0	0	0	McCovey 1b	3	1	2	1
Torre c	2	0	0	0	Hart 3b	3	2	1	2
Hriniak c	2	0	1	1	Dietz c	4	0	1	3
Francona lf	4	0	0	0	Brown lf	4	0	0	0
Lum rf	3	0	0	0	Lanier ss	4	1	1	0
Jackson ss	3	0	0	0	Marichal p	3	1	1	0
Martinsz 3b	3	0	1	0					
Stone p	1	0	0	0					
Britton p	0	0	0	0					
Garr ph	1	0	0	0					
Baker cf	1	0	1	0					
Totals	31	1	5	1	Totals	33	8	7	8

Atlanta	000 000 001— 1
San Francisco	024 200 00x—8

E-Stone 2. LOB-Atlanta 4, San Francisco 3. 2b-Dietz, Marichal. HR-Hart (23), S-Millan.

	ip	h	r	er	bb	so
Stone L 7-4	2 1-3	4	5	2	0	3
Britton	2 2 3	3	3	2	1	3
Johnson	3	0	0	0	1	2
Marichal W 26-8	9	5	1	1	0	7

HBP-By Hardin (Bradford). PB-Josephson. T-2:20. A-5,592.

Wood Ties AL Record For Relief

CHICAGO (UPI) — Wilbur Wood tied an American League record by appearing in his 82nd game but needed relief from Hoyt Wilhelm in posting a 2-1 decision for the Chicago White Sox over the Baltimore Orioles Friday night.

Wood replaced starter Gerry Nyman with the bases full and two out in the fifth. He ended the inning with one pitch to Boog Powell and then retired the next seven batters before Frank Robinson doubled with one out in the eighth.

Powell singled to center but Ken Berry threw out Robinson at the plate and Wilhelm took over to retire four straight men and end the game.

The league record for most appearances in a season was set by Eddie Fisher with the 1965 White Sox. Ted Abernathy set the Major League mark of 84 with the 1965 Chicago Cubs.

All of the runs were unearned and Berry batted in both of the Sox tallies with singles. Baltimore's run came in the fifth when Dave Johnson doubled, went to third on a passed ball and scored on Nyman's throwing error.

	ab	r	h	bi		ab	r	h	bi
Buford lf	4	0	1	0	Aparicio ss	4	0	0	0
Belanger ss	3	0	0	0	May lf	3	0	1	0
F. Robinson	2	0	1	0	Josephson c	4	0	0	0
Powell 1b	4	0	2	0	McNertny c	0	0	0	0
B. Rbnsn 3b	4	0	0	0	Ward 1b	3	1	1	0
Blair cf	4	0	1	0	Melton 3b	4	0	0	0
Johnson 2b	4	1	1	0	Alomar 3b	0	0	0	0
Hendricks c	3	0	0	0	Bradford rf	2	1	1	0
Hardin p	1	0	0	0	Berry cf	3	0	2	2
Rttnmnd ph	1	0	0	0	Morrales 2b	3	0	1	0
Watt p	0	0	0	0	Nyman p	1	0	0	0
					Wood p	1	0	0	0
					Wilhelm p	0	0	0	0
Totals	30	1	6	0	Totals	28	2	6	2

Baltimore	000 010 000—1
Chicago	010 100 00x—2

E-Belanger, Hardin, Nyman. LOB-Baltimore 7, Chicago 6. 2b-Johnson, F. Robinson. S—Harden, Wood.

	ip	h	r	er	bb	so
Hardin L 18-12	6	6	2	0	2	4
Watt	2	0	0	0	0	2
Nyman	4 2-3	4	1	0	4	3
Wood W12-11	3	2	0	0	0	2
Wilhelm	1 1-3	0	0	0	0	1

HBP-By Hardin (Bradford). PB-Josephson. T-2:23. A-6,822.

HERO WORSHIP—Yank-Red Sox game last night at Stadium was interrupted in 8th inning when a fan left the stands (TL) ran to shake hands with Mickey Mantle at first base. All the action in the little vignette is here to see. (UPI TELEPHOTO.)

In PGA Team Play

Hill Brothers Hold on To Three-Stroke Margin

OKLAHOMA CITY (UPI)—Mike and Dave Hill refused to wilt under the front-running pressure Friday and the Michigan brothers widened their lead in the $200,000 PGA team championship to three strokes with a seven-under-par 32-33—65 and a 36 hole total of 15-under par-127.

Brother Mike took on the big load Friday over the windy hills of the 7,100-yard Quail Creek County Club course just as Dave, the elder brother, had done on opening day at the 6,700-yard par 35-36—71 Twin Hills Country Club.

The Hill family wound up three strokes ahead of Billy Casper and Gay Brewer, whose 30-32—62 at Twin Hills put them at 13-under par 130.

Mike, on his first year on the tour, had five birdies to Dave's two in contrast to Thursday when Dave exploded six birdies and an eagle.

Mike Hill set the second-day stage when he snaked in a 70-foot putt from the fringe on the first hole, added a four-footer on No. 8, a 25-footer on No. 9, a 30-footer on N. 13 and a 10-footer on the 18th. Dave dropped an eight-foot birdie putt on the sixth hole and a owo-footer on No. 12.

The brothers were never in serious trouble, said Mike adding, "there was no hole where we didn't have a two-putt chance at par."

OKLAHOMA CITY (UPI) — Second round results of the $200,000 PGA Team Championships:

Dave Hill-Mike Hill	62-65—127
Bill Casper-Gay Brewer	68-62—130
Tommy Aaron-Charles Coody	66-65—131
Bobby Nichols-George Archer	65-66—131
Tom Weiskopf-R.H. Sikes	68-63—131
Rives McBee-Monty Kaser	67-64—131
Jack McGowan-Richard Crawford	65-68—133
Jim Wischers-Harry Toscano	61-72—133
Joel Goldstrand-Wayne Yates	68-65—133
Dale Douglass-Hale Irwin	68-65—133
Don Whitt-Butch Baird	68-66—134
Bob Charles-Bruce Devlin	68-66—134
Harold Henning-Bob Verwey	71-63—134
Sam Snead-Gardner Dickinson	67-67—134
Bert Greene-Randy Glover	65-70—135
Steve Reid-Jim Colbert	70-65—135
Lou Graham-Steve Spray	66-69—135
Larry Hinson-Bunky Henry	65-70—135
Jim Ferrier-Larry Mowry	66-69—135
Bob Rosburg-Tom Shaw	70-65—135
Howie Johnson-Chris Blocker	67-68—135
Arnold Palmer-Jack Nicklaus	64-72—136
Don January-Miller Barber	68-68—136
Kermit Zarley-Babe Hiskey	72-64—136
Dow Finsterwald-Fred Marti	67-69—136
Pete Fleming-Jimmy Clark	73-63—136
Lanny Nielsen-Bob Duden	70-66—136
Tom Nielsen-Don Klein	71-65—136
Bob Goalby-Mason Rudolph	73-63—136
Horace Moore-Bobby Westfall	68-68—136
Everett Vinzant-Bill Parker	70-66—136
Joe Carr-Jay Dolan	69-67—136

Jones Is Key Hitter In Mets Double Sweep

PHILADELPHIA (UPI) — Cleon Jones tripled and scored the deciding run in the eighth inning Friday night to give the New York Mets a 5-4 victory over Philadelphia after he singled in the ninth inning of the opener and scored on Jerry Grote's two-out single for a 3-2 triumph.

Jones, who had doubled and scored a run in a two-run fourth and singled in a run in the sixth, knocking out nemesis Larry Jackson, tripled off Dick Farrell in the eighth and scored the winning run on a single by Art Shamsky, who had previously singled in a run during the fourth.

Tom Seaver, who yielded eight hits, earned his 15th victory of the season and his first lifetime triumph over the Phillies. He also set a club record of innings pitched in one season with 262.

Tony Gonzalez, who had three hits, drove in both Philadelphia runs with a double in the fourth and a two-out single in the eighth. Phil Linz singled to set up the Mets' first run in the first and doubled in a run in the sixth.

NEW YORK	ab	r	h	bi	PHILADELPHIA	ab	r	h	bi
Agee cf	3	1	2	0	Tavl5-2 (	⅗	?	?	?
Linz 2b	4	0	2	1	Pena ss	3	1	0	0
Jones lf	4	1	1	0	Gonzalez cf	4	0	3	2
Charles 3b	3	0	0	1	Allen lf	4	0	1	0
Swoboda rf	3	0	1	0	Briggs rf	4	0	0	0
Stahl ph	1	0	0	0	White 1b	4	0	1	0
Grote c	4	0	2	1	G. Jcksn pr	0	0	0	0
Weis ss	3	0	0	0	Rojas 2b	4	0	1	0
Shamsky ph	1	0	0	0	Ryan c	3	0	1	0
Harrelson ss	0	0	0	0	Callison ph	1	0	0	0
Kranepls 1b	3	0	0	0	Fryman p	2	0	0	0
Seaver p	3	1	1	0	Clemens ph	1	1	1	0
					Wagner p	0	0	0	0
					Dalrympl ph	1	0	0	0
Totals	32	3	9	3	Totals	34	2	8	2

New York	100 001 001— 3
Philadelphia	000 100 010— 2

E-Rojas. DP-Philadelphia. LOB-New York 4, Philadelphia 7. 2B-Gonzalez 2, Swoboda. Ryan, Linz. S-Taylor, Charles.

	ip	h	r	er	bb	so
Seaver W 15-11	9	8	2	2	1	5
Fryman	8	7	2	2	0	9
Wagner L 3-4	1	2	1	1	0	1

HBP—By Fryman Agee. T—2:13.

NEW YORK	ab	r	h	bi	PHILADELPHIA	ab	r	h	bi
Harrelson ss	4	1	1	0	Taylor 3b	5	0	1	0
Boswell 2b	4	1	2	0	Pena ss	4	1	1	0
Jones lf	4	2	3	1	Gonzalez cf	2	1	0	0
Shamsky rf	4	0	2	2	Allen lf	2	1	1	1
Martin c	4	0	0	0	Briggs 1b r	3	1	1	1
Kranepol 1b	4	0	0	0	Rojas 2b	3	0	0	1
Buchek 3b	4	0	0	0	Clemens rf	3	0	0	0
Agee cf	4	1	2	0	Dalrymple c	4	0	1	0
Cardwell p	0	0	0	0	L. Jacksn p	1	0	0	0
Collins ph	1	0	0	0	Farrell p	1	0	0	0
N. Ryan p	1	0	0	0	G. Jacksn p	0	0	0	0
Shaw p	0	0	0	0	White ph	1	0	0	0
Charles ph	1	0	1	1	Wagner p	0	0	0	0
A. Jcksn pr	0	0	0	0					
Koonce p	1	0	0	0					
Totals	36	5	11	4	Totals	29	4	5	3

New York	000 201 110—5
Philadelphia	400 000 000—4

E-Boswell, Agee. DP-New York 1, Philadelphia 2. LOB-New York 4, Philadelphia 8. 2b-Allen, Jones. 3b-Jones. SB-Agee, Pena. S-L. Jackson. SF-Rojas.

	ip	h	r	er	bb	so
Cardwell	2	4	4	3	1	0
N. Ryan	2	0	0	0	5	0
Shaw	2	0	0	0	0	1
Koonce W 6-4	3	1	0	0	2	1
L. Jackson	5 1-3	6	3	3	0	3
Farrell L 4-6	2	4	2	2	0	4
G. Jackson	2-3	0	0	0	0	0
Wagner	1	1	0	0	0	1

Ryan faced 3 men in 5th. PB-Martin. T-2:43. A-4,443.

Yaz Blasts Yanks, 4-3

(Editor's Note: Mike Ferraro collected a single in four trips as the Yankees went down to a 4-3 defeat at the hands of the Boston Red Sox last night at Yankee Stadium.

Ferraro is 6 for 30 or .200 since his recall.)

NEW YORK (UPI)—Carl Yastrzemski, the American League's only .300 hitter, rapped out three hits, including his 21st homer of the season, to back the nine-hit pitching of Jim Lonborg Friday night and pace the Boston Rad Sox to a 4-3 victory over the New York Yankees.

Yastrzemski, who raised his average to .306, singled and scored a run on a double by Reggie Smith in the fourth inning and connected off loser Fritz Peterson, 12-10, for his 21st homer in the eighth as the Red Sox strengthened their hold on third place by handing the Yankees their fourth straight loss.

Lonborg, who went the distance for only the third time this year, was touched for Mickey Mantle's 536th career homer

BOSTON	ab	r	h	bi	NEW YORK	ab	r	h	bi
Alvarado ss	5	0	0	0	Clarke 2b	5	0	1	0
Andrews 2b	3	1	0	0	Gibbs c	4	0	0	0
Ystrzmsk lf	4	2	3	1	Mantle 1b	4	1	2	1
Harrelson rf	4	0	0	1	White lf	3	0	1	0
R. Smith cf	4	1	2	1	Pepitone cf	3	0	1	1
Foy 3b	4	0	2	0	Tresh ss	4	0	0	0
Gibson c	3	0	0	0	Robinson rf	4	1	2	1
Scott 1b	3	0	1	0	Ferraro 3b	4	0	1	0
Lonborg p	4	0	1	1	Peterson p	2	0	0	0
					Howser ph	1	1	1	0
					Verbanic p	0	0	0	0
					Whitaker ph	1	0	0	0
Totals	34	4	9	4	Totals	35	3	9	3

Boston	100 100 110—4
New York	001 000 011—3

E-Tresh. DP-Boston 1, New York 1. LOB-Boston 6, New York 7. 2b-Mantle, R. Smith, Scott. HRs-Mantle (18), Yastrzemski (21), Robinson (6). S-Gibson.

	ip	h	r	er	bb	so
Lonbor W 6-8	9	9	3	3	2	8
Peterson L 12-10	8	7	4	4	2	3
Verbanic	1	2	0	0	0	0

T-2:23. A-15,737.

Miami Tops Cats, 28-7

MIAMI (UPI)—Finding the ground route to revenge denied, quarterback David Olivo fired three touchdown passes Friday night to power the Miami Hurricanes to a 28-7 victory over Northwestern in the Orange Bowl.

Olivo hit end David Kalina his favorite target, with an 11-yard scoring toss late in the first period and hit end Rick Strawbridge with touchdown throws of 5 and 11 yards in the third period.

A two-yard scoring plunge by halfback Vince Opalsky in the final quarter was only icing on the revenge the Hurricanes wreaked on the Wildcats this humid night for ruining the opener of Miami's highest-ranked team last year with a 12-7 upset at Evanston, Ill.

David Shelbourne, sophomore subbing for injured Northwestern quarterback Dan Woodring, could find the scoring handle only once. He spotted Ken Luxton in the open for a 35-yard scoring bomb in the second period and Richard Emmerich converted to tie the score at 7-7 for the halftime intermission.

It became apparent quickly to at 37,035 partisan Miami fans that neither team would allow the other much running room. The passing experience and poise of the senior Olivo, plus three towering receivers, spelled the difference.

Four Share Lead In Pocket Play

NEW YORK (UPI)—Four players shared the first night lead in the International Pocket Billiards championship Friday night in quest of the $5,000 first prize.

Fujima of Japan beat Rex Williams of England 150-132, Luther Lassiter of Elizabeth City, N.C., beat Allen Kiehle 150-127, Irving Crane of Rochester, N.Y., defeated Danny Gartner of New York 150-90, and Tonio Montalvo of San Juan downed Eddie Charlton of Australia 150-103.

The players are competing for a total of $15,000 in prizes in the tournament which will be concluded Oct. 1 before a national television audience.

Yesterday's Stars

PITCHING—Steve Blass, Pirates, fired a two-hitter for his seventh shutout and eighth straight victory as Pittsburgh beat the Chicago Cubs 5-0.

BATTING—Al Kaline, Tigers, had 4-for-4 and touched off a four-run three-homer eighth inning with his 10th of the season that tied the game and Detroit went on to a 6-3 victory over Washington.

Kickers to Play NY Hungarians

Kingston Sport Club Kickers seek their second straight victory in the new Premier Division Sunday when they face the powerful New York Hungarians at Oehler's Mountain Lodge at 2:30 p. m.

The Hungarians are former national Cup champions and won several titles in the Major division of the German-Association. They also toured the Middle East under the sponsorship of the U.S. State Department.

Kingston made its Premier debut last Sunday with a spectacular 6-0 victory over Hoboken Football Club.

13th Win For Singer

LOS ANGELES (UPI)—Bill Singer scored a tie-breaking run in the sixth inning on Willie Davis' sacrifice fly Friday night and got credit for his 13th pitching victory of the season—a 5-4 decision by the Los Angeles Dodgers over the World Series-bound St. Louis Cardinals.

Cardinal manager Red Schoendienst started a lineup made up mostly of second stringers but called on his front line troops as pinchhitters late in the game.

Lou Brock, one of the few St. Louis regulars to start, had three hits including a homer in four trips to the plate. His homer was only his sixth of the season and first since June 28th.

ST. LOUIS	ab	r	h	bi	LOS ANGELES	ab	r	h	bi
Brock lf	5	2	3	1	Parker lf	3	1	2	1
R.Davis cf	3	0	0	0	W.Davis cf	3	1	1	1
Mr R.Dvs cf	3	0	0	0	W.Davis cf	3	1	1	1
Maris rf	1	0	1	0	Sudakis 3b	3	0	1	1
Tolan rf	3	0	2	2	Boyer 1b	4	0	1	1
Flood cf	1	0	0	0	Savage rf	3	0	1	0
Hague 1b	4	1	1	1	Popovich ss	4	0	0	0
Spiezio 3b	4	0	1	0	Campanis c	2	0	0	0
Schofield ss	3	0	0	0	Shirley 2b	4	1	1	0
Ricketts c	3	1	1	0	Singer p	2	2	0	0
Nelson p	0	0	0	0	Brewer p	1	0	0	0
Cepeda ph	1	0	0	0					
Carlton p	0	0	0	0					
Willis p	2	0	0	0					
Edwards c	2	0	1	0					
Totals	35	4	10	4	Totals	31	5	8	4

St. Louis	101 011 000—4
Los Angeles	130 001 00x—5

E-W.Davis, Popovich. LOB-St. Louis 6, Los Angeles 7. 2B-Parker, Sudakis. HR-Brock (6), Hague (1). SB-Brock, Spiezio, W.Davis. SF-W. Davis.

	ip	h	r	er	bb	so
Carlton	1 2-3	7	4	4	0	1
Willis L 2-3	3 2-3	1	1	1	4	4
Nelson	2 2-3	0	0	0	0	1
Singer W 13-15	6 1-3	10	4	4	1	7
e o5						
Brewer	2 2-3	0	0	0	0	2

WP-Carlton. PB-Singer W 13-15

	6 1-3	10	4	4	1	7
Brewer	2 2-3	0	0	0	0	2

WP-Carlton. PB-Rickets.
T-2:41. A-17,888.

Pamper Your Pets With America's Finest CAT & DOG FOOD
Frend
$AVE — $AVE
Purchase By The Case 24 Cans $3.50
FORST'S OUTLET STORE
113 ABEEL STREET

RAY Chevrolet
Kingston, N. Y.
1968 LEFTOVER SALE

THE INEFFICIENT UMPIRES—Al Salerno (L) and Bill Valentine, fired earlier this week by the American League president Joe Cronin, stand outside New York hotel after telling news conference that 20 other AL umpires have agreed to form an organization. Salerno and Valentine claim they were fired for trying to organize the umpires. (UPI TELEPHOTO.)

Cronin Backing Down

BOSTON (UPI) — American League umpires, reportedly 100 per cent in favor of organizing a union, can go ahead with their plans with the apparent backing of American League President Joe Cronin.

Cronin sent a telegram to three concerned New York lawmakers Friday and said reports that he had dismissed umpires Al Salerno and Bill Valentine earlier this week because of their activities in forming a union were false.

Cronin was responding to a wire sent to him the previous day by Sens. Jacob K. Javits and Charles E. Goodell and Rep. Alexander Prinie.

In his reply, Cronin said: 'I regard it as unfortunate that in the public speculation concerning the reasons for the American League's release of umpires Valentine and Salerno it has been assumed that efforts on the part of these men to form an association of American League umpires must have been a factor. Nothing is further from the truth."

Earlier in the day, Valentine and Salerno said in New York that 18 other American League umpires are behind them '100 per cent" in their desire for a union and plan to meet in Chicago on Sept. 30 to work out details of the new organization.

They said the new group will join with National League umpires to form the Association of Major League Umpires.

The only arbiters who haven't agreed to join the union are Bill Kunkel and Jake O'Donnell, the two men who replaced Valentine and Salerno.

The umpires said they have no intention of striking except as a last resort if everything else fails."

NOTICE
Please return your reservations for the
"Ad" Jones Testimonial Dinner
To be held September 28, 1968
By
Monday, September 23

BASEBALL STANDINGS

American League

	W.	L.	Pct.	G.B.
x Detroit	100	54	.649	—
Baltimore	87	68	.561	13½
Boston	82	72	.537	18
Cleveland	81	73	.526	19
New York	80	74	.519	20
Oakland	78	76	.506	22
Minnesota	73	81	.474	27
California	66	88	.429	34
Chicago	64	90	.416	36
Wash'n.	459	94	.386	40½

x-Clinched pennant

Friday's Results

Oakland 7, Minnesota 1
Boston 4, New York 3
Chicago 2, Baltimore 1
Detroit 6, Washington 5
Only games scheduled

Today's Games

Oakland at Minnesota
Detroit at Washington
Baltimore at Chicago
California at Cleveland
Boston at New York

Sunday's Games

Oakland at Minnesota
Baltimore at Chicago
Detroit at Washington
Boston at New York
California at Cleveland

National League

	W.	L.	Pct.	G.B.
x St. Louis	94	61	.606	—
San Fran.	84	71	.542	10
Cincinnati	79	74	.516	14
Chicago	79	76	.510	15
Atlanta	78	77	.503	16
Pittsburgh	76	77	.497	17
Los Angeles	72	83	.465	22
Phila'phia	72	83	.465	22
New York	70	85	.452	24
Houston	69	86	.445	25

x Clinched pennant

Friday's Results

Pittsburgh 5, Chicago 0
Houston 7, Cincinnati 6
San Francisco 8, Atlanta 1
Los Angeles 5, St. Louis 4
New York, 3-5, Philadelphia 2-4

Today's Games

Chicago at Pittsburgh
New York at Philadelphia
Cincinnati at Houston
St. Louis at Los Angeles
Atlanta at San Francisco

Sunday's Games

Chicago at Pittsburgh
Cincinnati at Houston
St. Louis at Los Angeles
Atlanta at San Francisco
New York at Philadelphia

Speedy Play Is Yonkers Winner

YONKERS, N.Y. (UPI)—Speedy Play turned on the speed down the stretch Friday night and won the featured $15,000 trot at Yonkers Raceway by 1 1-2 lengths over Able Rodney.

The victor, who now has four wins in 19 starts, was driven by Stanley Dancer, who had Speedy Play nestled in the second spot until he made his move.

A 3-5 favorite, Speedy Play's winning time for the mile was 2:03 and he returned $2.80, $2.20 and $2.10 to his backers. He is owned by the Rose Hill Breeding Farms of New Hope, Pa. Keystone Pride, who set the pace midway in the race, wound up in third.

Lawyers Defeat Medicos at Golf

The lawyers defeated the doctors in their annual confrontation at The Twaalfskill Club, but the margin of victory has been classified information.

It is known, however, that George (Doc) Rusk of the lawyers shot the lowest net of the day with 89-26-63. Other lawyer lows: Charles Gaffney, 71-7-64; James Fisher, 91-27-64; Charles Keiser, 89-24-65; Thomas Saccoman, 78-13-65.

Dr. Robert F. Moseley and Dr. Milton Grover shared low net honors for the medicos, Dr. Moseley posting 82-16 and Dr. Grover, 84-18.

MINIATURE GOLF
FRIDAY—SATURDAY—SUNDAY
6:00 p. m. to 10:30 p. m.
FREE PUTTING LESSONS
FREE PARKING
MINIATURE GOLF

Senators Add Another

It's Soccer at Home For New UCCC Team

STONE RIDGE—Ulster County Community College is going to keep its brand new sport — soccer—right on campus, Athletic Director-Coach Kenneth Wolf has announced.

Buoyed by the fine showing of more than 25 students who turned out for the squad, Wolf said the student body was looking forward to the games .

"It will be a little rough in the early stages," he said, "but in due time we should have a good soccer complex here. We're looking beyond that to our new basketball court. Cross country will also be contested on campus where a three-mile layout is being readied."

Coach Wolf cut the squad Thursday and said he would maintain a varsity roster of 19 players. Several of the players have had high school experience in soccer.

Experienced Goalie

The goalie is Scott Harrison, a 6-foot, 150-pounder who played varsity soccer for three years at Lakeland High. Ron Valle, the baseball star, will be used as reserve goalie and center halfback.

"'Ron is small as soccer goalies go," Wolf observed, "but he is quick and agile and his tremendous range."

The fullback picks are Harold Carleton and Robert Otto of Kingston at center halfback with James Banks of Memorial High, Cedar Grove, N. J., Joe Eisenbeil, Willow, and Dave Short of Kingston vying for the fullback spots.

Ronald Peck and Jary Nugent of Kingston are contesting the right halfback slot. Warren Gritman, Athens, is at outside right and Dennis Templeton, Catskill, at outside left.

Jim Michael and Larry Farkas of Kingston will interchange at inside right.

Reserves include Rich Barnhardt, John Rose, of Kingston; John Lowe, Central Islip; Rasmus Jensen of Rondout Valley; John Bruno, Stone Ridge.

Wolf said the players are looking forward to the opener. "Although most of the students are new to soccer," he pointed out, "their athletic abilities and competition experience in such sports as football and basketball will be an advantage in learning the game."

UCCC will play a six-game slate and compete in the Mid-Hudson Conference.

The schedule:

Date	Opponent	Place
Oct. 3	Rockland	Home
Oct. 7	Orange CCC	Home
Oct. 11	Westchester	Away
Oct. 19	Manhattan	Home
Oct. 22	Dutchess	Away
Oct. 28	Sullivan	Away

Bev Fondino's 650 All-Time Saugerties Woman's Record

SAUGERTIES — Bev. Fondino set an all-time Saugerties Woman's Bowling Association scoring record with a rousing 650 in the Bowlers Club Classic.

After a modest 180 start, she unloaded games of 213 and 257 for her record breaker. She carried a 169 average into the series.

Elsewhere in the league, Eva Kuriplach posted a career-high 594 off lines of 200, 197 and 197. Marion Sanford, who is carrying a 187 average, shot 211-556 and Mary Coons rolled 548.

Joan Mead completed the qualifying list with a 504.

Team results: Lezette Express Inc. 1, B&G Contractors 2; Ferroxcube 3, Team Six 0.

Dolores Russell Raps 587 Series

Dolores Russell slammed a 226 solo and 587 series to lead Ferroxcube Mixed League bowlers at Ferraro's Bowlerama.

The top male score of 231 was turned in by John Stettinius.

* * *

Ivy League

LAURA SIVILLO 182 - 500, Louise Visconti 495, Maria Petersen 492, Ann Van Demark 482; team results: Mr. Leonard Haristylists 2, Will-Mac Masonry 1; Gabe's Fuel Service 3, R & J Sunoco 0; B & M Building Supply 0, Bordi's Delicatessen 3; Beach Construction 3, Smith's IGA Store 0; Ulster Gas 3, Happy Hour 0; JoSee Hairstylists 1, Martorana's Insurance 2.

* * *

Plaza Sawyers

TONY PAVLAK 225-629, Ed Pelham 628, Don Whipple 563, Ralph Williams 548, Jerry Winnie 546. Team results: Snyders Refrig. 3, Flexible Floors 0; Vanderbeck Bldrs. 3, Plaza Barber Shop 0; Greco Bros. 2, Saugerties Pharmacy 1; Saugerties Ambulance 2, Dutch Settlement 1.

* * *

Saugerties Rollers

GLEN ROBINSON 220, 219-634; Pete Finger 210-606; Frank Anderson 213-575, Roger Barley 222-608; Ted Layman 233-581; Robert Myer 561; team results: Knights of Columbus 1, Paul's Shell 2; Veteran Pork Store 0, Hudson Valley Metal Spinning 3; V.F.W. 2, Cedar Grove 1; Hy-Way Gulf 0, Paramount Pharmacy 3; Melone's Chevron 2, Morgan's Town House 1; Paramount 1, 2

* * *

MC Mixed Foursome

RICH McCUMBER 570, Ronnie Bruck 227-567; Evelyn Gross 497, Flo Beichert 529, Peggy McHugh 513, Bruce Barents 224-568, Peggy A. McHugh 511, Mary DuChaine 490; team results: Hurley Haven 2, Jack's Four 1; Tom Kennedy & Son 2, Colonial Advertising Agency 1; Four Stooges 1, Overhead Doors 2; Lincoln Park Inn 1, Bert Bishop, Inc.; Tommy's Rest 1, 3 Brothers Egg Farms 2; Smiling Four 1, Kingston Buick 2.

* * *

Ferraro's Classic B

INGE HULSAIR 198 - 495; team results: Croswell Construction 3, Port Ewen Pharmacy 0; Team Nine 3, Michael's Rest 0; Rapp Van Lines 2, Style Fabric Center 1; Smith's Store 2, Zig's Esso Service 1; Elliott's Bowlerettes 2, DeLuxe Beauty Salon 1.

No-Can-Do

HARRY LOWE 562, Herb Leyes 201-551; Carl Beatty 151 triplicate. Team results: Shultis Radio 0, Lowe's Pools 3; Bowery Dugout 2, Colonial Electric 1; Jones Boys 0, Frederick's Excavators 3; Smith Store 2, Schneider Jewelers 1.

* * *

Starlighters

GRACE WOODS 201 - 537, Terry Beckert 531, Joan Jamieson 508, Lee North 504. Team results: Metzger's Bulldozing 0, United Pharmacy 3; Montgomery Ward 1, Team 8 (2); Team 7 (2), Port Ewen Pharmacy 1; Mayone's Market 2, Cardinal Inn 1.

* * *

Friday Nite Mixer

TOM BUGGY 550, George Washbourne 200-548.

* * *

Sangi's Handicap

FRANK SINNOTT 210-591. Team results: Central Lunch 0, Bonelli's Pizzeria 3; Dick's Cleaning Service 0, Standard Furniture 3; Top's Cleaners 1, Rudy's Rest 2; Gordon's 2, B&S Painting 1; Brink's Grill 3, Morgan's No. 1 (0); Roberti's 1, Amell's Tavern 2; Commanche Club 1, Morgan's No. 2 (2); Earl's Texas Hot Weiner 2, Worf's Tavern 1; Peacock Painting 0, Every's Trailer Park 3.

* * *

IBM Early Birds

PAUL TENTNOWSKI 509, Mary Brodhead 501.

* * *

Overlook

GEORGE McGUHY 564, Fred Sander 557; team results: John's Barber Shop 0, Woodstock Motel 3, Schultz Insurance 3, Hurley Branch Kerhonkson National Bank 0; Peper's Garage 2, Holsapple Contracting 1; Onteora Chiefs 2, Heckeroth Plumbing 1; Mower's Market 3, Onteora Braves 0; Tonche Transit 2, Sanger Cabinet 1.

* * *

Thursday Night Men

JOHN BUYTKINS 615 (220, 220) career first; Jake Wolven 571, Ralph Mayone 568, Dick Winnie 552; team results: Broilette 3, Voerg's Lincoln-Mermury 0; Mike's Diner 2, Bosco 1; State Farm Insurance 2, Jacob's Men's Shop 1; Hunting Lodge 2, C. A. Lynch 1; Brink's American 1½, McConekey Funeral Home 1½.

* * *

Thursday Matinee

MILDRED WILLIAMS 192-480; team results: Colonial Pharmacy ½, Ulster County Townsman 2½; Four Seasons 2, Carey-Peters Insurance 1; Marcrest Lamps 1, Marie's 2.

* * *

CHURCH LEAGUE

ETHEL VAN WAGNER 486 triple; Wilson Brooks 559, Gene Marynowski 556.

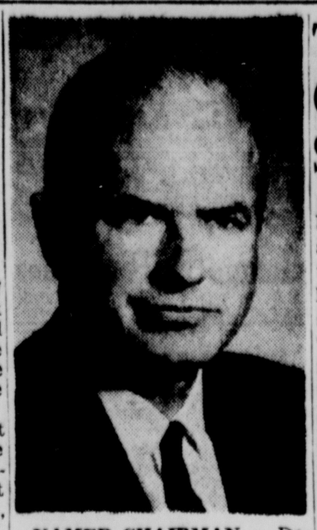

NAMED CHAIRMAN — David Corwin, former Ulster County District Attorney, was named chairman of the council of the State University at New Paltz Friday by Gov. Nelson A. Rockefeller. Corwin succeeds Dr. Robert E. Conory, who resigned.

Unemployment Law Aids Strikes Says Official

LAKE PLACID, N.Y. (AP) — An official of the Federal Bearings Co. of Poughkeepsie said the state's unemployment-insurance law can lead to prolonged strikes.

Russell W. Hadden, director of employment and public relations at the company, made the assertion in remarks for the annual meeting of Associated Industries of New York State.

He said the law was damaging to industry and was the most important factor in the recent, 15-month-long strike against the Poughkeepsie company.

The law, Hadden said, permitted payment of jobless benefits of $55 a week to striking employes after eight weeks.

This amount, plus $20 from the union strike fund, enabled many employes to make a salary similar to their working wages, he said.

Sullivan, Morey In Tourney Tie

WOODSTOCK — Mrs. John Sullivan and Mrs. Gifford Morey tied with net 34s to lead the final tournament on the Woodstock Country Club women's tournament slate this season.

Mrs. Sullivan had 44 gross and 10 handicap, while Mrs. Morey Posted 51-17.

Tied with net 36s were Mrs. Joseph Fitzsimmons, 47-11, and Mrs. Claude Needes, 50-14. In a three-way deadlock at net 37 were Mrs. A. J. DeLisio, 43-6; Mrs. Napier Dills, 49-12, Mrs. Joseph Forno, 50-13.

In special contests, Mrs. Percy Lyon was nearest to the pin on No. 9, 23 ft., 9 inches. Mrs. DeLisio had the longest drive on No. 6, with Mrs. Ned Buoymaster second. Mrs. DeLisio had low gross for the day with 43 and Miss Mary Lou Loerzel low putts.

Mrs. Alex Sharpe Jr. led the 10-week Points tournament. Trailing in order were Mrs. Sullivan, Mrs. Arnold Broggi, Mrs. Walter Van Wagenen and Mrs. Forno.

Sports Briefs

By THE ASSOCIATED PRESS

OSHAWA, Ontario (AP) — The Oakland Seals of the National Hockey League have signed defensemen Carol Vadnis and Bryan Watson to one-year contracts. Terms were not revealed.

SAN FRANCISCO (AP) — The 60-member Philippine delegation to the Olympic Games arrived at San Francisco International Airport Friday night. The team was scheduled to leave for Mexico City Saturday night.

LONDON, Ont. (AP) — Tommy Webster broke a 4-4 deadlock with a pair of goals Friday night in sparking Boston to a 7-5 victory over Detroit in a National Hockey League preseason exhibition.

Probable Pitchers

By United Press International

National League

Chicago (Niekro 14-9) at Pittsburgh (Ellis 5-4).

New York (Selma 9-9) at Philadelphia (Wise 9-14).

Cincinnati (Maloney 13-10) at Houston (Wilson 13-15).

St. Louis (Jaster 9-12) at Los Angeles (Osteen 11-18).

Atlanta (Reed 10-10) at San Francisco (Perry 15-14).

American League

Oakland (Dobson 11-13) at Minnesota Kaat (13-12), morn-

Baltimore (Phoebus (15-14) at Chicago (Peters 4-12).

California (Messersmith 4-1) at Cleveland (Siebert 12-10).

Detroit (Hiller 9-5) at Washington (Coleman 10-16).

Boston (Culp 14-5) at New York (Bahnsen 16-10).

adv for pms sat sept. 21

Football Results

Miami, Fla. 28, No'western 7

Lock Haven St. 27, Bloomsburg State 13

San Diego St. 40, No. Ill. 21

Debate Slate For Fish, Dyson

Congressional candiate John Dyson today announced that his principal opponent has finally agreed to a series of debates in the 28th District. Dyson declared, "The public pressure for these debates, from individuals, civic organizations and newspapers was so great that my opponent was forced to agree to a limited debate schedule."

The agreement calls for only seven debates including last Thursday night's at Marist College. Dyson's original challenge was for 15 debates, three in each county.

The Democratic nominee's comment on this limited schedule was: "It is a shame that my opponent procrastinated for such a long time and that only six additional debates, all except one in major cities of the district, could be arranged. The citizens of such communities as Pawling, Red Hook, Saugerties, Athens, Chatham and Cobleskill have been short changed by Fish's delays."

The schedule for the remaining six debates and the topics to be discussed is:

Sept. 25, Hudson, urban problems; Oct. 6, Schoharie, rural development; Oct. 15, Beacon, law and order; Oct. 21, Poughkeepsie, Vietnam and foreign policy; Oct. 25, Catskill, inflation and the economy; Oct. 30, Kingston, general issues.

Dyson noted that Fish, until yesterday, refused to debate in Schoharie or Greene Counties. Dyson declared, "Fish wanted only to debate in Democratic areas, considering areas of Republican registration his sole property. I think Fish should stop taking the Republicans for granted since the citizens of this District have demonstrated that they will vote for the man not for the party label."

CSEA Parley

The members of the Capital District Conference, CSEA, will choose the members of the Conference Executive Committee at the regular business meeting of the conference on Sept. 30, it has been disclosed by Max Benko, conference president. The meeting will take place at the Ambassador Restaurant, Elk Street, Albany, and will be preceeded by dinner at 5:30 p.m. While officers of the conference are elected every two years, the Executive Committee election is held annually, with the members serving for one year.

Alston Signs 16th LA Pact; Dean of Major League Umps

LOS ANGELES (UPI)—Walter Alston, who came up through the farm system to take over as manager of the Brooklyn Dodgers in 1954, will be back again next season.

Alston, 57, has signed to pilot the 1969 Los Angeles Dodgers, the club announced Friday.

Alston, who will be in his 16th season next year, is the dean of major league managers. His Dodgers won pennants in 1955 and 1956 at Brooklyn and 1959, 1963, 1965 and 1966 here.

The Dodgers moved to Los Angeles in 1958.

The club also announced that Dwight "Red" Adams, a former Pacific Coast league pitching star, will be the Dodgers' pitching coach next season.

Fred "Dixie" Walker, who won the league batting title by hitting .357 for Brooklyn in 1944, was appointed the Dodgers' batting instructor, succeeding Duke Snider, who has joined San Diego.

TB and Health Officials at Syracuse Meet

The Ulster County TB and Health Association was represented at the joint annual meeting of New York State Tuberculosis-Respiratory Diseases Association and the Conference of TB-RD Workers of New York State at Syracuse by Saugerties banker John M. Robbins, Association president and E. Robert Johnson, the groups executive director. As a member of the State Board of Directors, Dr. Frederick W. Holcomb Sr., president Emeritus of the Ulster County group, also attended the sessions.

Robbins, as the local Association's representative delegate, attended on Wednesday the annual business meeting of the State TB-RD group, and Dr. Holcomb will attend the State Agency's Board of Directors session. As a member of the Conference of TB-RD Workers Johnson participated in the Wednesday afternoon session of the program committee, on which he currently is serving, the evening session of the Conference Executive Committee, and also attended the annual session of the State Conference Wednesday.

The annual banquet Friday with Facilities and Services for Chronic Respiratory Disease Patients, as its theme, featured as keynote speaker, Dr. Kenneth Bud, associate physician of the Massachusetts General Hospital and lecturer, Harvard Medical School. The seminars which were attended by three Ulster County men gave some attention to TB-RD Program and Organization, present and future, an area of major adjustments and change in the field of the voluntary chest work also focusing on tuberculosis eradication programs involving the Tuberculin Test and chemoprophylaxis. Stress was laid in the area of respiratory diseases geared to hospital facilities and services for Chronic Respiratory Disease patients, intensive care units for pulmonary disease, concerning the RD Clinical Nursing specialist, and out-patient care for RD patients. Among those participating as speakers were Dr. James P. Smith, New York Hospitals; Dr. Vincent De P. Larkin, director of the New York Metropolitan Regional Medical Program; Dr. John W. Vance, director of the Pulmonary Study Unit at Millard Fellmore Hospital and Miss Gayle Traver, Nurse Clinician of the University Hospitals of Cleveland, Cleveland, O.

Millstone Stolen

An old millstone, three feet wide was reported missing from the demolition site of the A. J. Snyder property in Tillson, Thursday.

Rosendale Mayor Joseph Reid, who is on the demolition project, reported the millstone missing to Sgt. John Kinstrey of Rosendale Village Police.

Kinstrey alerted the County Sheriff's Office to be on the lookout for the missing stone.

LEGAL NOTICES

PUBLIC HEARING

There will be a Public Hearing of the Zoning Board of Appeals of the City of Kingston on Thursday, September 26, 1968 at 7:30 P. M., City Courtroom, City Hall, Kingston, New York to establish as the calendar that evening the following applications:

Application for variance requested by Progressive Baptist Church to erect a church closer to the street line than the present zoning ordinance now permits, on Hone Street, Kingston, New York.

Application for a special variance requested by John J. Reich under Section 6-2.2 Zoning Ordinance to use that portion of Island Dock formerly used for ship building, now a C-3 Zone to be used as an automobile disposal plant.

GEORGE E. RADCLIFFE, Clerk
Zoning Board of Appeals

NOTICE TO BIDDERS

To all Prospective Bidders:

The Board of Cooperative Educational Services, 175 Rt. 32N., New Paltz, New York, requests sealed bids for:

TRANSPORTATION OF PUPILS BETWEEN THE HIGHLAND CENTRAL SCHOOL DISTRICT, HIGHLAND, N. Y., AND GATEWAY INDUSTRIES, KINGSTON, N. Y.

Detailed specifications may be secured from the Board of Cooperative Educational Services Building, 175 Rt. 32N., New Paltz, New York, at any time after Saturday, September 21, 1968. Sealed bids are to be in the hands of the Board of Cooperative Educational Services not later than 10:00 a. m. Eastern Daylight Saving Time, Friday, September 27, 1968. They will be publicly opened at that time.

BOARD OF COOPERATIVE EDUCATIONAL SERVICES
By Crosby Wilkin, Clerk

LEGALLY SANE—A court-appointed team of psychiatrists ruled Thursday in Fort Lauderdale, Fla., that jewel thief Jack "Murf the Surf" Murphy is legally sane and capable of standing trial for the murder of two pretty secretaries. Murphy, who served more than two years for the theft of the Star of India sapphire from New York's Museum of Natural History, is charged with the slaying of Terry Rae Frank and Annelie Mohn. The girls were suspects in a $500,000 securities theft on the West Coast. (UPI TELEPHOTO)

Meditation Guest

The Rev. Thomas Younce, pastor of the First Church of the Nazarene, Kingston, will be the speaker for Morning Meditations on WGHQ, Tuesday, Thursday and Saturday morning at 6:15 this coming week.

The program is sponsored by the Hudson Valley Evangelical Ministerial Association.

Sermon

"Matter" is the subject of the lesson-sermon to be given Sunday at First Church, Christ, Scientist, Woodstock, at 11 a.m.

LEGAL NOTICES

CITY SCHOOL DISTRICT NOTICE

Notice is hereby given that the School Tax Roll of the City School District of Kingston, New York (Consolidated) and the warrant from the Board of Education have been left with me for collection of the taxes therein mentioned; every person, corporation or association may pay his, her or their taxes to me between the hours of 9 a. m. and 4 p. m., Monday through Friday, at the office of the Treasurer of the City School District of Kingston, in the George Washington School, 67 Wall Street, Kingston, New York, as follows:

Payments may be made in two equal installments as follows:

First installment on or before October 15, 1968

Second installment on or before December 16, 1968

On any installment paid after due date, interest at the rate of one per centum (1%) per month, or part thereof, from the date of the warrant, will be charged until paid or until the return of the warrant to the Board of Education on December 16, 1968. Said warrant expires on December 16, 1968. After December 16, 1968 an additional ½ of 1% per month, or part thereof, plus a penalty of 5%, will be charged.

EDNA S. MORGAN
City School District
Tax Collector

CITY SCHOOL
DISTRICT OFFICE
67 Wall Street
Kingston, New York 12401
September 13, 1968

INVITATION FOR BIDS

The Kingston Urban Renewal Agency will receive Bids for Site Improvements Contract No. 1 until 2:00 p. m., local time on the 4th day of October, 1968 at 436 Broadway, Kingston, New York 12401, at which time and place all Bids will be publicly opened and read aloud.

Bids are invited upon the items of work for site improvements: Construction of Meadow, Murray and Maple Streets with related utilities: storm, sanitary, water and street lights in the Broadway East Urban Renewal Project.

Contract Documents, including Drawings and Technical Specifications, are on file at the office of the Kingston Urban Renewal Agency, at 436 Broadway, Kingston, New York 12401.

Copies of the Contract Documents may be obtained by depositing $50.00 with the Kingston Urban Renewal Agency for each set of documents so obtained. Each such deposit will be refunded if the Drawings and Contract Documents are returned in good condition within 10 days after Bid opening.

A certified check or bank draft, payable to the order of the Kingston Urban Renewal Agency, or negotiable U. S. Government bonds (at par value), or a satisfactory Bid Bond executed by the Bidder and an acceptable surety, in an amount equal to five per cent (5%) of the total of Bid for Site Preparation shall be submitted with each bid.

Attention is called to the fact that not less than the minimum salaries and wages as set forth in the Contract Documents must be paid on this project, and that the Contractor must ensure that employes and applicants for employment are not discriminated against because of their race, creed, color or national origin.

The Kingston Urban Renewal Agency reserves the right to reject any or all Bids or to waive any informalities in the bidding.

Bids may be held by the Kingston Urban Renewal Agency for a period not to exceed thirty (30) days from the date of the opening of Bids for the purpose of reviewing the Bids and investigating the qualifications of Bidders, prior to awarding of the Contract.

KINGSTON URBAN
RENEWAL AGENCY
WARD TONGUE
Acting Executive Director
Dated: September 19, 1968.

84 Area Boys Report, Join County Young Marine Unit

Eighty-four area boys reported at the State Armory Wednesday night and joined the Ulster County Young Marine unit, according to Gilbert E. Gray, commanding officer, who reported four new platoons were organized increasing the number to six.

The new "boots" are from Saugerties, Town of Ulster, Rosendale, Port Ewen, Hurley and the City of Kingston. Gray said the new recruits will undergo a 10-week "boot camp" in which they will be instructed in the fundamentals of military drill, respect for the American flag, military discipline and other allied subjects.

During instructions great stress is placed upon neatness, good manners and the recruits are required to maintain good grades in school and must submit their school report cards to officers. The boys are rated also on their demeanor at home in caring for their clothes, their room.

Upon completion of boot camp the boys will receive a graduation certificate, and will obtain their young marine uniforms. They will then become a part of the senior unit comprising Platoons 1 and 2, and will join other platoons in the advanced training phases of the young marine program.

After signing up, the boys received basic training in military drill Wednesday night. The senior platoons viewed a film presented by the State Police as a part of the advanced programming which is presented for the two-fold purpose of retaining interest in the young boys and broadening their knowledge.

The Young Marines will participate in the Loyalty Day parade slated in Poughkeepsie on Oct. 27. On Sept. 14 they took part in the Community Chest parade in Kingston.

City Fire Alarm

An engine and a truck from the Central Fire Station responded to a call at Kingston Hospital shortly after 11 p. m. Friday when a valve in the boiler room of the hospital began to send off steam. The valve was closed by firefighters who reported no injuries or damage in the incident.

Rhinebeck Area Released Time Classes Slated

Released time classes will be conducted by the First Baptist Church of Rhinebeck in Rhinebeck and Red Hook this school year for children in grades 1—6 in both central school districts. Children are released from school in order to attend these classes of religious education. Classes in Red Hook will be held on Thursday, Oct. 3. Classes in Rhinebeck will be conducted on Fridays beginning Friday, Oct. 4.

There is no tuition. Registration slips may be obtained by writing to the church. The teachers for these classes are Mrs. Robert Leith, Mrs. Harold Sweeny, and Mrs. Raymond Peters.

Kingston Daily Freeman Classified Ad Rates

FREEMAN SQUARE, KINGSTON, N.Y.

DIAL DIRECT 338-0606

TRANSIENT COST FOR CONSECUTIVE INSERTIONS

When insertions are not consecutive the two-day rate applies. Minimum Billing Charge $2.10 — Minimum Cash Rate $1.80

LINES	COST FOR 1 OR 2 DAYS CONSECUTIVE		COST FOR 3 OR 4 DAYS CONSECUTIVE		COST FOR 5 OR 6 DAYS CONSECUTIVE	
	CHARGE	CASH	CHARGE	CASH	CHARGE	CASH
3	2.10	1.80	3.60	3.05	4.50	3.80
4	2.80	2.40	4.80	4.10	6.00	5.10
5	3.50	3.00	6.00	5.10	7.50	6.40
6	4.20	3.50	7.20	6.10	9.00	7.65
7	4.90	4.15	8.40	7.15	10.50	8.90
8	5.60	4.75	9.60	8.15	12.00	10.20
9	6.30	5.35	10.80	9.20	13.50	11.50
10	7.00	5.95	12.00	10.20	15.00	12.75

3 Lines, 25 Times $15.00 — 4 Lines, 25 Times $20.00

5 Lines, 25 Times $25.00

CLASSIFIED ADS ARE EASY TO USE

Just Dial Direct 338-0606; Ask for an Ad Taker

Your Best Buy — Special Low Cost 6-Day Rate

Cancel when you get results.
Pay within 10 days at the low cash rate.

Ads may be charged by persons in the local area. Such ads will be billed on the last day of insertion at the CHARGE rate shown. If paid within 10 days the CASH rates shown will apply.

For a blind ad containing box number additional charge of 50c.

Contract rate for 6 months and yearly advertising on request.

Rate per line of white space is the same as a line of type.

No ad taken for less than basis of the minimum charge of three lines.

Classified display for transient advertisers on request.

The Kingston Daily Freeman will not be responsible for more than one incorrect insertion of any advertisement ordered for more than one time.

The publisher reserves the right to edit or reject any classified advertising copy.

Classified advertising deadline is 4:30 p. m. the day before publication.

Classified Dept. now open Saturday 8 a.m. to 3.30 p.m.

Deadline for Monday Saturday 3.30.

BOX REPLIES
Uptown
AB, BS, CE, DK, DA, GI, GN, JJ, PW, MA.
DOWNTOWN
216.

AUTOMOTIVE

Foreign Cars

GARRISON FOREIGN CARS
SAAB & TOYOTA Sales & Service
Route 28, Kingston, N.Y.
Phone 331-0641

Motorcycles & Bicycles

B.S.A.—YAMAHA—NORTON
Robins Bros. Used Cars & Cycles,
Rt 32 Saugerties, N. Y CH 6-8351

1968 HONDA 250 — FE 8-5831 after 4 p.m.

HONDA
FOREIGN MOTORCYCLE SALES
Rt 209, Accord OV 7-9234 Ker. 3487

New Cars

IT'S HERE - - -
AMX
AT
Franz Rambler Sales Inc.
JEEP Franchised Dealer
Parts and Service
WEST PARK SERVICE CENTER
Rt. 9W, West Park. OV 6-5525

AUTOMOTIVE

Used Cars for Sale

AMERLING VOLKSWAGEN INC.
Authorized Sales & Service
Cleanest Used Cars in Town
Route 9W, FE 1-1412

A-1 Running Conition Used Cars Low Priced. Inspection Approved
DiPERI AUTO SERVICE
314 Lucas Ave., Kingston 331-3306

As always for a better deal
SEE RICHARD J. McSPIRIT
Quality Rated Cars You Can Trust
Trades & Bank Terms
For Appointment 338-3722

BURTON E. DIETZ
QUALITY USED CARS
3 mi. west of N.Y. State Thruway
Route 28
331-3270 331-8420

'62 CADILLAC, 2 dr., air cond., exc. cond. ELVES MOTEL, Albany Ave. Ext., Kingston.

1951 Cadillac, 4-dr. sed., very good running cond. & tires. Exc. body. Auto. trans. Reas. 331-9437.

Cars Wanted at Honest John's
JOHN'S USED CARS FE 1-9000

'66 CHEVELLE Malibu Wagon, auto., V8, p.s., w/w tires, green, original owner. 23,000 mi. $1950. 338-1841.

1957 CHEVROLET
Good condition
338-7326

1963 CHEVY 4 dr., auto., p.s., r&h, 6 brand new tires. Just like new. Call between 8 a.m. & 3 p.m., 331-3811.

BRING FASTEST RESULTS to Write Your FREEMAN Classified Ad . . . and Use This Convenient Form — MAIL TODAY

FREEMAN FAST ACTION CLASSIFIED ADS

Please publish my classified ad ..... times in The Freeman, subject to your credit requirement, kindly charge it and send me the bill. Ads may be charged by persons in Ulster County.

To: Kingston Daily Freeman, Classified Dept. Freeman Sq., Kingston, N. Y. 12401

CLASSIFIED RATES

LINES	Cost for 1 or 2 Days Consecutive	Cost for 3 or 4 Days Consecutive	Cost for 5 or 6 Days Consecutive
3	1.80	3.05	3.80
4	2.40	4.10	5.10
5	3.00	5.10	6.40

● Print one word in each space 5 average words to a line, minimum 3 lines
● Contract Rates may be had by calling 338-0606

Above Are Net Prices, Payable Within 10 Days of Date Advertisement Expires.

Charge to ..... Street or RFD ..... City .....

Senators Add Another

It's Soccer at Home For New UCCC Team

STONE RIDGE—Ulster County Community College is going to keep its brand new sport — soccer—right on campus, Athletic Director-Coach Kenneth Wolf has announced.

Buoyed by the fine showing of more than 25 students who turned out for the squad, Wolf said the student body was looking forward to the games .

"It will be a little rough in the early stages," he said, "but in due time we should have a good soccer complex here. We're looking beyond that to our new basketball court. Cross country will also be contested on campus where a three-mile layout is being readied."

Coach Wolf cut the squad Thursday and said he would maintain a varsity roster of 19 players. Several of the players have had high school experience in soccer.

Experienced Goalie

The goalie is Scott Harrison, a 6-foot, 150-pounder who played varsity soccer for three years at Lakeland High. Ron Valle, the baseball star, will be used as reserve goalie and center halfback.

"'Ron is small as soccer goalies go," Wolf observed, "but he is quick and agile and his tremendous range."

The fullback picks are Harold Carleton and Robert Otto of Kingston at center halfback with James Banks of Memorial High, Cedar Grove, N. J., Joe Eisenbeil, Willow, and Dave Short of Kingston vying for the fullback spots.

Ronald Peck and Gary Nugent of Kingston are contesting the right halfback slot. Warren Gritman, Athens, is at outside right and Dennis Templeton, Catskill, at outside left.

Jim Michael and Larry Farkas of Kingston will interchange at inside right.

Reserves include Rich Barnhardt, John Rose, of Kingston; John Lowe, Central Islip; Rasmus Jensen of Rondout Valley; John Bruno, Stone Ridge.

Wolf said the players are looking forward to the opener. "Although most of the students are new to soccer," he pointed out, "their athletic abilities and competition experience in such sports as football and basketball will be an advantage in learning the game."

UCCC will play a six-game slate and compete in the Mid-Hudson Conference.

The schedule:

Date	Opponent	Place
Oct. 3	Rockland	Home
Oct. 7	Orange CCC	Home
Oct. 11	Westchester	Away
Oct. 19	Manhattan	Home
Oct. 22	Dutchess	Away
Oct. 28	Sullivan	Away

Bev Fondino's 650 All-Time Saugerties Woman's Record

SAUGERTIES — Bev. Fondino set an all-time Saugerties Woman's Bowling Association scoring record with a rousing 650 in the Bowlers Club Classic.

After a modest 180 start, she unloaded games of 213 and 257 for her record breaker. She carried a 169 average into the series.

Elsewhere in the league, Eva Kuriplach posted a career-high 594 off lines of 200, 197 and 197. Marion Sanford, who is carrying a 187 average, shot 211-556 and Mary Coons rolled 548.

Joan Mead completed the qualifying list with a 504.

Team results: Lezette Express Inc. 1, B&G Contractors 2; Ferroxcube 3, Team Six 0.

Dolores Russell Raps 587 Series

Dolores Russell slammed a 226 solo and 587 series to lead Ferroxcube Mixed League bowlers at Ferraro's Bowlerama.

The top male score of 231 was turned in by John Stettinius.

* * *

Ivy League

LAURA SIVILLO 182 - 500, Louise Visconti 495, Maria Petersen 492, Ann Van Demark 482; team results: Mr. Leonard Haristylists 2, Will-Mac Masonry 1; Gabe's Fuel Service 3, R & J Sunoco 0; B & M Building Supply 0, Bordi's Delicatessen 3; Beach Construction 3, Smith's IGA Store 0; Ulster Gas 3, Happy Hour 0; JoSee Hairstylists 1, Martorana's Insurance 2.

* * *

Plaza Sawyers

TONY PAVLAK 225-629, Ed Pelham 628, Don Whipple 563, Ralph Williams 548, Jerry Winnie 546. Team results: Snyders Refrig. 3, Flexible Floors 0; Vanderbeck Bldrs. 3, Plaza Barber Shop 0; Greco Bros. 2, Saugerties Pharmacy 1; Saugerties Ambulance 2, Dutch Settlement 1.

* * *

Saugerties Rollers

GLEN ROBINSON 220, 219-634; Pete Finger 210-606; Frank Anderson 213-575, Roger Barley 222-608; Ted Layman 233-581; Robert Myer 561; team results: Knights of Columbus 1, Paul's Shell 2; Veteran Pork Store 0, Hudson Valley Metal Spinning 3; V.F.W. 2, Cedar Grove 1; Hy-Way Gulf 0, Paramount Pharmacy 3; Melone's Chevron 2, Morgan's Town House 1; Paramount 1, 2

* * *

MC Mixed Foursome

RICH McCUMBER 570, Ronnie Bruck 227-567; Evelyn Gross 497, Flo Beichert 529, Peggy McHugh 513, Bruce Barents 224-568, Peggy A. McHugh 511, Mary DuChaine 490; team results: Hurley Haven 2, Jack's Four 1; Tom Kennedy & Son 2, Colonial Advertising Agency 1; Four Stooges 1, Overhead Doors 2; Lincoln Park Inn 1, Bert Bishop, Inc.; Tommy's Rest 1, 3 Brothers Egg Farms 2; Smiling Four 1, Kingston Buick 2.

* * *

Ferraro's Classic B

INGE HULSAIR 198 - 495; team results: Croswell Construction 3, Port Ewen Pharmacy 0; Team Nine 3, Michael's Rest 0; Rapp Van Lines 2, Style Fabric Center 1; Smith's Store 2, Zig's Esso Service 1; Elliott's Bowlerettes 2, DeLuxe Beauty Salon 1.

No-Can-Do

HARRY LOWE 562, Herb Leyes 201-551; Carl Beatty 151 triplicate. Team results: Shultis Radio 0, Lowe's Pools 3; Bowery Dugout 2, Colonial Electric 1; Jones Boys 0, Frederick's Excavators 3; Smith Store 2, Schneider Jewelers 1.

* * *

Starlighters

GRACE WOODS 201 - 537, Terry Beckert 531, Joan Jameson 508, Lee North 504. Team results: Metzger's Bulldozing 0, United Pharmacy 3; Montgomery Ward 1, Team 8 (2); Team 7 (2), Port Ewen Pharmacy 1; Mayone's Market 2, Cardinal Inn 1.

* * *

Friday Nite Mixer

TOM BUGGY 550, George Washbourne 200-548.

* * *

Sangi's Handicap

FRANK SINNOTT 210-591. Team results: Central Lunch 0, Bonelli's Pizzeria 3; Dick's Cleaning Service 0, Standard Furniture 3; Top's Cleaners 1, Rudy's Rest 2; Gordon's 2, B&S Painting 1; Brink's Grill 3, Morgan's No. 1 (0); Roberti's 1, Amell's Tavern 2; Commanche Club 1, Morgan's No. 2 (2); Earl's Texas Hot Weiner 2, Worf's Tavern 1; Peacock Painting 0, Every's Trailer Park 3.

* * *

IBM Early Birds

PAUL TENTNOWSKI 509, Mary Brodhead 501.

* * *

Overlook

GEORGE McGUHY 564, Fred Sander 557; team results: John's Barber Shop 0, Woodstock Motel 3, Schultz Insurance 3, Hurley Branch Kerhonkson National Bank 0; Peper's Garage 2, Holsapple Contracting 1; Onteora Chiefs 2, Heckeroth Plumbing 1; Mower's Market 3, Onteora Braves 0; Tonche Transit 2, Sanger Cabinet 1.

* * *

Thursday Night Men

JOHN BUYTKINS 615 (220, 220) career first; Jake Wolven 571, Ralph Mayone 568, Dick Winnie 552; team results: Broilette 3, Voerg's Lincoln-Mermury 0; Mike's Diner 2, Bosco 1; State Farm Insurance 2, Jacob's Men's Shop 1; Hunting Lodge 2, C. A. Lynch 1; Brink's American 1½, McConekey Funeral Home 1½.

* * *

Thursday Matinee

MILDRED WILLIAMS 192-480; team results: Colonial Pharmacy ½, Ulster County Townsman 2½; Four Seasons 2, Carey-Peters Insurance 1; Marcrest Lamps 1, Marie's 2.

* * *

CHURCH LEAGUE

ETHEL VAN WAGNER 486 triple; Wilson Brooks 559, Gene Marynowski 556.

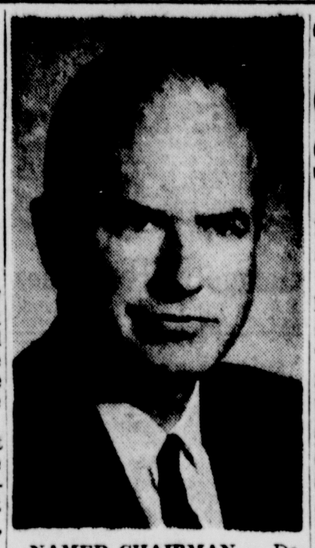

NAMED CHAIRMAN — David Corwin, former Ulster County District Attorney, was named chairman of the council of the State University at New Paltz Friday by Gov. Nelson A. Rockefeller. Corwin succeeds Dr. Robert E. Conory, who resigned.

Unemployment Law Aids Strikes Says Official

LAKE PLACID, N.Y. (AP) — An official of the Federal Bearings Co. of Poughkeepsie said the state's unemployment-insurance law can lead to prolonged strikes.

Russell W. Hadden, director of employment and public relations at the company, made the assertion in remarks for the annual meeting of Associated Industries of New York State.

He said the law was damaging to industry and was the most important factor in the recent, 15-month-long strike against the Poughkeepsie company.

The law, Hadden said, permitted payment of jobless benefits of $55 a week to striking employes after eight weeks.

This amount, plus $20 from the union strike fund, enabled many employes to make a salary similar to their working wages, he said.

Sullivan, Morey In Tourney Tie

WOODSTOCK — Mrs. John Sullivan and Mrs. Gifford Morey tied with net 34s to lead the final tournament on the Woodstock Country Club women's tournament slate this season.

Mrs. Sullivan had 44 gross and 10 handicap, while Mrs. Morey Posted 51-17.

Tied with net 36s were Mrs. Joseph Fitzsimmons, 47-11, and Mrs. Claude Needes, 50-14. In a three-way deadlock at net 37 were Mrs. A. J. DeLisio, 43-6; Mrs. Napier Dills, 49-12, Mrs. Joseph Forno, 50-13.

In special contests, Mrs. Percy Lyon was nearest to the pin on No. 9, 23 ft., 9 inches. Mrs. DeLisio had the longest drive on No. 6, with Mrs. Ned Buoymaster second. Mrs. DeLisio had low gross for the day with 43 and Miss Mary Lou Loerzel low putts.

Mrs. Alex Sharpe Jr. led the 10-week Points tournament. Trailing in order were Mrs. Sullivan, Mrs. Arnold Broggi, Mrs. Walter Van Wagenen and Mrs. Forno.

Sports Briefs

By THE ASSOCIATED PRESS

OSHAWA, Ontario (AP) — The Oakland Seals of the National Hockey League have signed defensemen Carol Vadnis and Bryan Watson to one-year contracts. Terms were not revealed.

SAN FRANCISCO (AP) — The 60-member Philippine delegation to the Olympic Games arrived at San Francisco International Airport Friday night. The team was scheduled to leave for Mexico City Saturday night.

LONDON, Ont. (AP) — Tommy Webster broke a 4-4 deadlock with a pair of goals Friday night in sparking Boston to a 7-5 victory over Detroit in a National Hockey League preseason exhibition.

Probable Pitchers

By United Press International

National League

Chicago (Niekro 14-9) at Pittsburgh (Ellis 5-4).

New York (Selma 9-9) at Philadelphia (Wise 9-14).

Cincinnati (Maloney 13-10) at Houston (Wilson 13-15).

St. Louis (Jaster 9-12) at Los Angeles (Osteen 11-18).

Atlanta (Reed 10-10) at San Francisco (Perry 15-14).

American League

Oakland (Dobson 11-13) at Minnesota Kaat (13-12), morn-

Baltimore (Phoebus (15-14) at Chicago (Peters 4-12).

California (Messersmith 4-1) at Cleveland (Siebert 12-10).

Detroit (Hiller 9-5) at Washington (Coleman 10-16).

Boston (Culp 14-5) at New York (Bahnsen 16-10).

adv for pms sat sept. 21

Football Results

Miami, Fla. 28, No'western 7

Lock Haven St. 27, Bloomsburg State 13

San Diego St. 40, No. Ill. 21

Debate Slate For Fish, Dyson

Congressional candiate John Dyson today announced that his principal opponent has finally agreed to a series of debates in the 28th District, Dyson declared, "The public pressure for these debates, from individuals, civic organizations and newspapers was so great that my opponent was forced to agree to a limited debate schedule."

The agreement calls for only seven debates including last Thursday night's at Marist College, Dyson's original challenge was for 15 debates, three in each county.

The Democratic nominee's comment on this limited schedule was: "It is a shame that my opponent procrastinated for such a long time and that only six additional debates, all except one in major cities of the district, could be arranged. The citizens of such communities as Pawling, Red Hook, Saugerties, Athens, Chatham and Cobleskill have been short changed by Fish's delays."

The schedule for the remaining six debates and the topics to be discussed is:

Sept. 25, Hudson, urban problems; Oct. 6, Schoharie, rural development; Oct. 15, Beacon, law and order; Oct. 21, Poughkeepsie, Vietnam and foreign policy; Oct. 25, Catskill, inflation and the economy; Oct. 30, Kingston, general issues.

Dyson noted that Fish, until yesterday, refused to debate in Schoharie or Greene Counties. Dyson declared, "Fish wanted only to debate in Democratic areas, considering areas of Republican registration his sole property. I think Fish should stop taking the Republicans for granted since the citizens of this District have demonstrated that they will vote for the man not for the party label."

CSEA Parley

The members of the Capital District Conference, CSEA, will choose the members of the Conference Executive Committee at the regular business meeting of the conference on Sept. 30, it has been disclosed by Max Benko, conference president. The meeting will take place at the Ambassador Restaurant, Elk Street, Albany, and will be preceeded by dinner at 5:30 p.m. While officers of the conference are elected every two years, the Executive Committee election is held annually, with the members serving for one year.

Alston Signs 16th LA Pact; Dean of Major League Umps

LOS ANGELES (UPI)—Walter Alston, who came up through the farm system to take over as manager of the Brooklyn Dodgers in 1954, will be back again next season.

Alston, 57, has signed to pilot the 1969 Los Angeles Dodgers, the club announced Friday.

Alston, who will be in his 16th season next year, is the dean of major league managers. His Dodgers won pennants in 1955 and 1956 at Brooklyn and 1959, 1963, 1965 and 1966 here.

The Dodgers moved to Los Angeles in 1958.

The club also announced that Dwight "Red" Adams, a former Pacific Coast league pitching star, will be the Dodgers' pitching coach next season.

Fred "Dixie" Walker, who won the league batting title by hitting .357 for Brooklyn in 1944, was appointed the Dodgers' batting instructor, succeeding Duke Snider, who has joined San Diego.

TB and Health Officials at Syracuse Meet

The Ulster County TB and Health Association was represented at the joint annual meeting of New York State Tuberculosis-Respiratory Diseases Association and the Conference of TB-RD Workers of New York State at Syracuse by Saugerties banker John M. Robbins, Association president and E. Robert Johnson, the groups executive director. As a member of the State Board of Directors, Dr. Frederick W. Holcomb Sr., president Emeritus of the Ulster County group, also attended the sessions.

Robbins, as the local Association's representative delegate, attended on Wednesday the annual business meeting of the State TB-RD group, and Dr. Holcomb will attend the State Agency's Board of Directors session. As a member of the Conference of TB-RD Workers Johnson participated in the Wednesday afternoon session of the program committee, on which he currently is serving, the evening session of the Conference Executive Committee, and also attended the annual session of the State Conference Wednesday.

The annual banquet Friday with Facilities and Services for Chronic Respiratory Disease Patients, as its theme, featured as keynote speaker, Dr. Kenneth Bud, associate physician of the Massachusetts General Hospital and lecturer, Harvard Medical School. The seminars which were attended by three Ulster County men, gave some attention to TB-RD Program and Organization, present and future, an area of major adjustments and change in the field of the voluntary chest work also focusing on tuberculosis eradication programs involving the Tuberculin Test and chemoprophylaxis. Stress was laid in the area of respiratory diseases geared to hospital facilities and services for Chronic Respiratory Disease patients, intensive care units for pulmonary disease, concerning the RD Clinical Nursing specialist, and out-patient care for RD patients. Among those participating as speakers were Dr. James P. Smith, New York Hospitals; Dr. Vincent De P. Larkin, director of the New York Metropolitan Regional Medical Program; Dr. John W. Vance, director of the Pulmonary Study Unit at Millard Fellmore Hospital and Miss Gayle Traver, Nurse Clinician of the University Hospitals of Cleveland, Cleveland, O.

Millstone Stolen

An old millstone, three feet wide was reported missing from the demolition site of the A. J. Snyder property in Tillson, Thursday.

Rosendale Mayor Joseph Reid, who is on the demolition project, reported the millstone missing to Sgt. John Kinstrey of Rosendale Village Police.

Kinstrey alerted the County Sheriff's Office to be on the lookout for the missing stone.

LEGAL NOTICES

PUBLIC HEARING

There will be a Public Hearing of the Zoning Board of Appeals of the City of Kingston on Thursday, September 26, 1968 at 7:30 P. M., City Courtroom, City Hall, Kingston, New York to establish as the calendar that evening the following applications:

Application for variance requested by Progressive Baptist Church to erect a church closer to the street line than the present zoning ordinance now permits, on Hone Street, Kingston, New York.

Application for a special variance requested by John J. Reich under Section 6-2.2 Zoning Ordinance to use that portion of Island Dock formerly used for ship building, now a C-3 Zone to be used as an automobile disposal plant.

GEORGE E. RADCLIFFE, Clerk
Zoning Board of Appeals

NOTICE TO BIDDERS

To all Prospective Bidders:

The Board of Cooperative Educational Services, 175 Rt. 32N., New Paltz, New York, requests sealed bids for:

TRANSPORTATION OF PUPILS BETWEEN THE HIGHLAND CENTRAL SCHOOL DISTRICT, HIGHLAND, N. Y., AND GATEWAY INDUSTRIES, KINGSTON, N. Y.

Detailed specifications may be secured from the Board of Cooperative Educational Services Building, 175 Rt. 32N., New Paltz, New York, at any time after Saturday, September 21, 1968. Sealed bids are to be in the hands of the Board of Cooperative Educational Services not later than 10:00 a. m. Eastern Daylight Saving Time, Friday, September 27, 1968. They will be publicly opened at that time.

BOARD OF COOPERATIVE EDUCATIONAL SERVICES
By Crosby Wilkin, Clerk

LEGALLY SANE—A court-appointed team of psychiatrists ruled Thursday in Fort Lauderdale, Fla., that jewel thief Jack "Murf the Surf" Murphy is legally sane and capable of standing trial for the murder of two pretty secretaries. Murphy, who served more than two years for the theft of the Star of India sapphire from New York's Museum of Natural History, is charged with the slaying of Terry Rae Frank and Annelie Mohn. The girls were suspects in a $500,000 securities theft on the West Coast. (UPI TELEPHOTO)

Meditation Guest

The Rev. Thomas Younce, pastor of the First Church of the Nazarene, Kingston, will be the speaker for Morning Meditations on WGHQ, Tuesday, Thursday and Saturday morning at 6:15 this coming week.

The program is sponsored by the Hudson Valley Evangelical Ministerial Association.

Sermon

"Matter" is the subject of the lesson-sermon to be given Sunday at First Church, Christ, Scientist, Woodstock, at 11 a.m.

LEGAL NOTICES

CITY SCHOOL DISTRICT NOTICE

Notice is hereby given that the School Tax Roll of the City School District of Kingston, New York (Consolidated) and the warrant from the Board of Education have been left with me for collection of the taxes therein mentioned; every person, corporation or association may pay his, her or their taxes to me between the hours of 9 a. m. and 4 p. m., Monday through Friday, at the office of the Treasurer of the City School District of Kingston, in the George Washington School, 67 Wall Street, Kingston, New York, as follows:

Payments may be made in two equal installments as follows:

First installment on or before October 15, 1968

Second installment on or before December 16, 1968

On any installment paid after due date, interest at the rate of one per centum (1%) per month, or part thereof, from the date of the warrant, will be charged until paid or until the return of the warrant to the Board of Education on December 16, 1968. Said warrant expires on December 16, 1968. After December 16, 1968 an additional ½ of 1% per month, or part thereof, plus a penalty of 5%, will be charged.

EDNA S. MORGAN
City School District
Tax Collector

CITY SCHOOL
DISTRICT OFFICE
67 Wall Street
Kingston, New York 12401
September 13, 1968

INVITATION FOR BIDS

The Kingston Urban Renewal Agency will receive Bids for Site Improvements Contract No. 1 until 2:00 p. m., local time on the 4th day of October, 1968 at 436 Broadway, Kingston, New York 12401, at which time and place all Bids will be publicly opened and read aloud.

Bids are invited upon the items of work for site improvements: Construction of Meadow, Murray and Maple Streets with related utilities: storm, sanitary, water and street lights in the Broadway East Urban Renewal Project.

Contract Documents, including Drawings and Technical Specifications, are on file at the office of the Kingston Urban Renewal Agency, at 436 Broadway, Kingston, New York 12401.

Copies of the Contract Documents may be obtained by depositing $50.00 with the Kingston Urban Renewal Agency for each set of documents so obtained. Each such deposit will be refunded if the Drawings and Contract Documents are returned in good condition within 10 days after Bid opening.

A certified check or bank draft, payable to the order of the Kingston Urban Renewal Agency, or negotiable U. S. Government bonds (at par value), or a satisfactory Bid Bond executed by the Bidder and an acceptable surety, in an amount equal to five per cent (5%) of the total of Bid for Site Preparation shall be submitted with each bid.

Attention is called to the fact that not less than the minimum salaries and wages as set forth in the Contract Documents must be paid on this project, and that the Contractor must ensure that employes and applicants for employment are not discriminated against because of their race, creed, color or national origin.

The Kingston Urban Renewal Agency reserves the right to reject any or all Bids or to waive any informalities in the bidding.

Bids may be held by the Kingston Urban Renewal Agency for a period not to exceed thirty (30) days from the date of the opening of Bids for the purpose of reviewing the Bids and investigating the qualifications of Bidders, prior to awarding of the Contract.

KINGSTON URBAN
RENEWAL AGENCY
WARD TONGUE
Acting Executive Director
Dated: September 19, 1968.

84 Area Boys Report, Join County Young Marine Unit

Eighty-four area boys reported at the State Armory Wednesday night and joined the Ulster County Young Marine unit, according to Gilbert E. Gray, commanding officer, who reported four new platoons were organized increasing the number to six.

The new "boots" are from Saugerties, Town of Ulster, Rosendale, Port Ewen, Hurley and the City of Kingston. Gray said the new recruits will undergo a 10-week "boot camp" in which they will be instructed in the fundamentals of military drill, respect for the American flag, military discipline and other allied subjects.

During instructions great stress is placed upon neatness, good manners and the recruits are required to maintain good grades in school and must submit their school report cards to officers. The boys are rated also on their demeanor at home in caring for their clothes, their room.

Upon completion of boot camp the boys will receive a graduation certificate, and will obtain their young marine uniforms. They will then become a part of the senior unit comprising Platoons 1 and 2, and will join other platoons in the advanced training phases of the young marine program.

After signing up, the boys received basic training in military drill Wednesday night. The senior platoons viewed a film presented by the State Police as a part of the advanced programming which is presented for the two-fold purpose of retaining interest in the young boys and broadening their knowledge.

The Young Marines will participate in the Loyalty Day parade slated in Poughkeepsie on Oct. 27. On Sept. 14 they took part in the Community Chest parade in Kingston.

City Fire Alarm

An engine and a truck from the Central Fire Station responded to a call at Kingston Hospital shortly after 11 p. m. Friday when a valve in the boiler room of the hospital began to send off steam. The valve was closed by firefighters who reported no injuries or damage in the incident.

Rhinebeck Area Released Time Classes Slated

Released time classes will be conducted by the First Baptist Church of Rhinebeck in Rhinebeck and Red Hook this school year for children in grades 1—6 in both central school districts. Children are released from school in order to attend these classes of religious education. Classes in Red Hook will be held on Thursday, Oct. 3. Classes in Rhinebeck will be conducted on Fridays beginning Friday, Oct. 4.

There is no tuition. Registration slips may be obtained by writing to the church. The teachers for these classes are Mrs. Robert Leith, Mrs. Harold Sweeny, and Mrs. Raymond Peters.

Kingston Daily Freeman Classified Ad Rates

FREEMAN SQUARE, KINGSTON, N.Y.

DIAL DIRECT 338-0606

TRANSIENT COST FOR CONSECUTIVE INSERTIONS

When insertions are not consecutive the two-day rate applies.

Minimum Billing Charge $2.10 — Minimum Cash Rate $1.80

LINES	COST FOR 1 OR 2 DAYS CONSECUTIVE		COST FOR 3 OR 4 DAYS CONSECUTIVE		COST FOR 5 OR 6 DAYS CONSECUTIVE	
	CHARGE	CASH	CHARGE	CASH	CHARGE	CASH
3	2.10	1.80	3.60	3.05	4.50	3.80
4	2.80	2.40	4.80	4.10	6.00	5.10
5	3.50	3.00	6.00	5.10	7.50	6.40
6	4.20	3.50	7.20	6.10	9.00	7.65
7	4.90	4.15	8.40	7.15	10.50	8.90
8	5.60	4.75	9.60	8.15	12.00	10.20
9	6.30	5.35	10.80	9.20	13.50	11.50
10	7.00	5.95	12.00	10.20	15.00	12.75

3 Lines, 25 Times $15.00 — 4 Lines, 25 Times $20.00

5 Lines, 25 Times $25.00

CLASSIFIED ADS ARE EASY TO USE

Just Dial Direct 338-0606; Ask for an Ad Taker

Your Best Buy — Special Low Cost 6-Day Rate

Cancel when you get results.

Pay within 10 days at the low cash rate.

Ads may be charged by persons in the local area. Such ads will be billed on the last day of insertion at the CHARGE rate shown. If paid within 10 days the CASH rates shown will apply.

For a blind ad containing box number additional charge of 50c.

Contract rate for 6 months and yearly advertising on request.

Rate per line of white space is the same as a line of type.

No ad taken for less than basis of the minimum charge of three lines.

Classified display for transient advertisers on request.

The Kingston Daily Freeman will not be responsible for more than one incorrect insertion of any advertisement ordered for more than one time.

The publisher reserves the right to edit or reject any classified advertising copy.

Classified advertising deadline is 4:30 p. m. the day before publication.

Classified Dept. now open Saturday 8 a.m. to 3.30 p.m.

Deadline for Monday Saturday 3.30.

BOX REPLIES
Uptown
AB, BS, CE, DK, DA, GI, GN, JJ, PW, MA.
DOWNTOWN
216.

AUTOMOTIVE

Foreign Cars

GARRISON FOREIGN CARS
SAAB & TOYOTA Sales & Service
Route 28, Kingston, N.Y.
Phone 321-0641

Motorcycles & Bicycles

B.S.A.—YAMAHA—NORTON
Rubins Bros Used Cars & Cycles,
Rt 32 Saugerties, N. Y CH 6-5351

1968 HONDA 250 — FE 8-5831 after 4 p.m.

HONDA
FOREIGN MOTORCYCLE SALES
Rt 209, Accord OV 7-9234 Ker. 3487

New Cars

IT'S HERE . . .
AMX
AT
Franz Rambler Sales Inc.
JEEP Franchised Dealer
Parts and Service
WEST PARK SERVICE CENTER
Rt. 9W, West Park. OV 6-5525

AUTOMOTIVE

Used Cars for Sale

AMERLING VOLKSWAGEN INC.
Authorized Sales & Service
Cleanest Used Cars in Town
Route 9W, FE 1-1412

A-1 Running Conition Used Cars
Low Priced. Inspection Approved
DiPERI AUTO SERVICE
314 Lucas Ave., Kingston 331-3306

As always for a better deal
SEE RICHARD J. McSPIRIT
Quality Rated Cars You Can Trust
Trades & Bank Terms
For Appointment 338-3732

BURTON E. DIETZ
QUALITY USED CARS
3 mi. west of N.Y. State Thruway
Route 28
331-3270 331-8420

'62 CADILLAC, 2 dr., air cond., exc. cond. ELVES MOTEL, Albany Ave. Ext., Kingston.

1951 Cadillac, 4-dr. sed., very good running cond. & tires. Exc. body. Auto. trans. Reas. 331-9437.

Cars Wanted at Honest John's
JOHN'S USED CARS FE 1-9000

'66 CHEVELLE Malibu Wagon, auto., V8, p.s., w/w tires, green, original owner. 23,000 mi. $1950. 338-1841.

1957 CHEVROLET
Good condition
338-7326

1963 CHEVY 4 dr., auto., p.s., r&h, 6 brand new tires. Just like new. Call between 8 a.m. & 3 p.m., 331-3811.

BRING FASTEST RESULTS to Write Your FREEMAN Classified Ad . . . and Use This Convenient Form

FREEMAN FAST ACTION CLASSIFIED ADS

MAIL TODAY

Please publish my classified ad ..... times in The Freeman, subject to your credit requirement, kindly charge it and send me the bill. Ads may be charged by persons in Ulster County.

To: Kingston Daily Freeman, Classified Dept. Freeman Sq., Kingston, N. Y. 12401

CLASSIFIED RATES

LINES	Cost for 1 or 2 Days Consecutive	Cost for 3 or 4 Days Consecutive	Cost for 5 or 6 Days Consecutive
3	1.80	3.05	3.80
4	2.40	4.10	5.10
5	3.00	5.10	6.40

● Print one word in each space 5 average words to a line, minimum 3 lines
● Contract Rates may be had by calling 338-0606

Above Are Net Prices, Payable Within 10 Days of Date Advertisement Expires.

Charge to ..... Street or RFD ..... City .....

AUTOMOTIVE

Used Cars for Sale

1968 CHEVY II Nova — Must sell due to foreign assignment. Auto., 6 cyl., air cond., Grotto Blue, low mileage. Call OR 9-6047 after 5 p.m. or on weekends.

1964 Chevy Station Wagon, Biscayne, 6 cyl., stand. trans., r&h, 35,000 miles. Real clean. Reasonable. Terms and trades. R. J. McSpirit, 338-3722.

1963 Chevrolet Impala, 2 door hard top, 14,000 orig. miles, 1 owner only. Showroom cond. Hardly ever used, $1,050 firm. 338-5495 nights.

1968 Comaro Coupe—SS 396, 4 spd., positraction, p.b., 331-9857 bet. 8 a.m. & 5 p.m. 338-1704 after 5.

1966 CORVAIR
Low mileage
Phone 338-5877

1965 CORVAIR — 4 dr., excellent cond., 1 owner. Phone FE 8-1848

1966 CORVAIR CONVERTIBLE
Very good condition
Phone OR 9-9303

DeMICCO MOTORS, INC.
DODGE STUDEBAKER RENAULT
Authorized Sales & Service
450 E. Chester St. FE 1-5199

'60 CORVAIR — low mileage, good transportation. 338-0501.

1947 DESOTO — A-1 cond., 331-4082 after 5 p.m.

1961 DODGE V8—auto., runs good, $175. 338-6535.

1965 Falcon, 2 door, automatic. 1965 Chevy, 6, 4 door, standard wagon, p.s., & p.b. Both cars extra clean. 331-3702.

1963 FALCON Futura, 2 new tires, new orange paint job on a perfect body, 289 V8, floor mounted stand. shift. FE 8-4979.

1962 FALCON Station Wagon, good tires, motor excellent. Body OK. Std. trans., low mil'ge. CH 6-6386

1967 FORD Fairlane 500, conv., white, 289 V8, auto., p.s., radio, new tires. Call aft. 6 p.m., 657-2944.

TWICE AS NICE
SALE
TWICE THE VALUE
TWICE THE SERVICE
COMPARE OUR PRICE BEFORE YOU BUY

'66 Mustang 2 Dr. H/Top
'66 Dodge Coronet H/Top
'66 Tempest LeMans Conv.
'66 Chev. Impala H/Top
'66 Tempest 4 Dr.
'62 Pontiac Starchief Sedan
'64 Grand Prix H/Top
'62 Olds F85 Wagon
'62 Comet 4 Dr .Sedan
'61 Chev. Belair Sedan
'63 Rambler American H/T
'63 Valiant 4 Dr.
'64 Ford Country Wagon
'64 Ford Galax. 2 Dr. H/Top
'64 Ford Gal. Convertible
'65 Plymouth Belv. 2 Dr.
'65 Pontiac Gnd. Prix H/Top
'65 Buick LeSabre 4 Dr.
'65 Tempest LeMans H/Top
'66 Pontiac Catalina 4 Dr.
'66 Olds Cutlass H/Top
'66 Plymouth Satellite H/T
Many Others to Choose From

Jerry Martin Pontiac, Inc.
USED CAR LOT
556 ALBANY AVENUE
Opp. McDonald's Hamburgers
331-7736

AUTOMOTIVE

Used Cars for Sale

'64 Ford, standard, $350
'61 Ford Wagon, $225
'59 Chevy auto., $125
FE 8-0825 or 246-4491

'63 FORD XL, 4 dr. sedan, p.s., p.b. auto. $595
'62 FORD Gal. Conv. 375
'61 FORD Gal., 2 dr. 250
'62 OLDS F85, 4 dr. 450
'63 PONTIAC Starchief, 4 dr. ... 450
A-1 Running Condition. Priced to sell. Come, See, Talk.
DiPERI'S AUTO SERVICE
314 Lucas Ave. 331-3306

1964 HERALD TRIUMPH — convertible, good cond. Asking $550. FE 1-2678 after 5 p.m.

JERRY MARTIN PONTIAC INC.
USED CAR LOT
556 Albany Ave. opp McDonald's
331 7736

KINGSTON BUICK CO.
10 Main St. FE 1-6376

King Chrysler Plymouth Inc.
515 Albany Ave. 331 8890

Kingston Lincoln-Mercury, Inc.
Formerly Old Capital Motors
Lincoln - Mercury - Comet
East Chester St. By-Pass
Kingston, N.Y. Dial FE 8-5550

1965 MERCURY Montery 2 door hardtop, white exterior, factory air conditioned, power brakes & steering. 1 owner. 246-2003.

1965 MUSTANG convertible, stand. trans., priced right for quick sale. 331-0325.

'65 MERCURY Comet 4 dr. sedan, custom, 7 new tires, one owner, 18,000 original mi. Perfect cond. Call until 2 p.m., 338-4123.

'66 MUSTANG conv.—power top, 8 cyl., auto. trans., excell. cond., very low mileage, 289 engine. FE 1-5200 after 4 p.m.

1967 OLDS Vista Cruiser, p.s., p.b., r&h, low mileage, $2700, 679-6453.

'65 Olds Vista Cruiser Wagon, R&h, auto. trans., roof rack. Very clean. Excellent condition. 39,000 miles. Call 246-7334.

'65 Oldsmobile Cutlass — 1 owner, very clean. Phone 658-9821.

1963 PONTIAC Catalina, good running cond. Licensed & on the road. $475. 331-9341. Neighborhood Road.

Quality Rated Cars You Can Trust
DeWitt CADILLAC-OLDS
Kingston's Franchised Cadillac-Oldsmobile Dealer
SHOWROOM (New Cars)
550 Clinton Ave. Tel. 331-2511
USED CAR LOT
opp. Ulster Fire House, Albany Ave Ext. Tel. 331-5932 or 338-2200

1961 RAMBLER CLASSIC STATION WAGON
338-8738

Ray Chevrolet Corp.
731 Broadway, Kingston, N.Y.
331-7545

1961 SUNBEAM CONVERTIBLE
Good Condition
Phone 246-5257 after 6 p.m.

1960 SUPER RAMBLER—4 dr., A-1 condition. 48 Pine St. 338-9755.

1968 T BIRD—2 dr. Landau, Vinyl top, full power, cruise control, adjustible steering wheel, r&h, 6,000 mi. Pvt. owner, must sell. 338-2416 any time.

1959 T-BIRD
$250
Phone OR 9-9317 evenings

TROUBLE-FREE USED CARS
KEN OSTERHOUDT, Stone Ridge
Trades & Terms
687-9160 687-7349

1966 VW sedan, radio & heater, new tires, leather interior, 39,000 mi., $975 as is. Call 246-4830.

'66 VW, Sun roof, r&h, top rack. Very clean. Excellent condition. 24,000 miles. Call 246-7334.

WHAT BARGAINS — '63 Chevy 4 door sedan, 6 cyl., auto., $495; '66 MG sedan, $450; '62 Chev. conv. Nova, 6, auto., $250; '64 Buick LeSabre, 4 dr., hardtop, $850; '66 Ford 500 Fairlane wgn, needs body work, $350. FE 8-9326

WILL PAY TOP $ $ $ FOR GOOD USED CARS OR ALLOW TOP $ $ $ ON YOUR TRADE
JOHNSON FORD INC.
FE 8-7800 RT. 28 AT THE CIRCLE
YOUR NEW FRIENDLY FORD

Used Trucks for Sale

1957 CHEVY 2200 gallon tanker, 6 speed Allison, 100-20 tires, full air hoses less meter $1400. Call PL 8-1361.

CHEVY 10' walk in, alum. body, $675. 246-8607 after 5 p.m.

1953 CHEVROLET VAN BODY TRUCK
338-2583

'54 C. O. E. FORD, with '59 motor. 2 Academy St., New Paltz. 255-5665.

1964 JEEP J300 PICKUP
New Plow, A-1 Condition
$1,600. 338-5418

Trailers for Sale

18' AMERICAN — heater, ice box, stove. Real nice. $550. Phone 687-5021.

Hawk

We are receiving daily, Mobile Homes—such names as: New Yorker, Marlette and Vindale's. Some start under $4,000 with small down payment, 1 year guarantee. Price includes complete set-up. We will also buy your used mobile home outright as there is a great demand for them.
Call Les Petrie, mgr. Today

Hawk
SALES COMPANY, Inc.
World's Leading Dealer of Quality Mobile Homes
466 Albany Ave. (op. Grand Union), Kingston, N. Y. 331-4577
Mon. thru Fri. 9-9; Sat. 9-6

AUTOMOTIVE

Trailers for Sale

ACE TRAVEL TRAILERS
Lifetime Guarantee
382-4138, 9W, Lake Katrine
SCARSELLA TRAILER SALES

2 BDRM. 50x10 BUDDY — washing machine, carpeted liv. rm. & hallway. Call 658-9896.

GOING OUT OF BUSINESS
SACRIFICE PRICES
CAREFREE CAMPERS, Inc.
331-2579 or 331-9165

IF YOU HAVE 2 Children or More (?)!
You owe it to yourself and your family to inspect the new 4-bedroom 12' wide New Moon now in stock. Completely furnished including all appliances, furniture, washer. Delivery and set-up.
YOU'LL BE LUCKY
Only $77.77 Per Month
After Small Down Payment
VOLUME MOBILE HOMES INC.
Still at 9W & 209 Intersection
338-8711

ROBIDELL, Inc.
1968 Hillcrest, 50x12, $3,995.
1963 New Moon, 55x10, 3 bedrooms, $2,495.
Can be seen at Elves Motel, Albany Ave. Ext.

1966 SHASTA — 17' self-contained, sleeps 8, all extras included. $1995. Call 679-6208.

WHEELS AFIELD SALES
Travel Trailers — Truck Campers
Parts & Accesories — Route 209
7 Mi. So. of Kingston. Tel. 331-5687

Trailer Space For Rent

Space, also 1 bedrm. trailer, 2 people, no pets, references required. Old Flatbush Rd. Ph. FE 1-6273.

TRAILER SPACE—½ acre lot available, beautiful view, DeWitt Mills Road, Hurley. 331-0325.

REAL ESTATE FOR SALE

NEW YORK STATE
FAIR HOUSING LAWS
It is an unlawful discriminatory practice to refuse to rent or sell any housing accommodations or any commercial space or to alter the terms and conditions of rental or sale because of race, creed, color or national origin: EXCEPT where a rental unit is in a two-family house, of which the other unit is occupied by the owner. The law covers all activities of real estate brokers and agents and financial institutions, related to housing or commercial space. It is unlawful to aid, incite or compel any action forbidden by the law. We do not knowingly publish advertisements that violate these laws. Inquiries concerning the Fair Housing Law may be addressed to the New York State Commission for Human Rights, Albany, or the Commission on Human Relations City Hall, Kingston.

48 Acres, 3 acres clear, 9 rm. farm house, barn, 6 mi. Thruway $17,500. JOHN A. COLE INC., FE 8-2589 (Nites FE 8-4548).

ALAN F. SIMMONS
REALTOR
Woodstock 679-2238

A NEW LISTING
$15,000
Modern 6 rm. ranch, just 12 yrs. old. In good clean condition. Rear enclosed porch with river view. Full basement. Town water. Excellent landscaping. This good value is offered due to out of town owners. Call us now!
Adele Royael, Realtor
338-4900 53 Albany Ave.
Near Park Diner

Autumn Leaves
will shortly fall. Enjoy the comfort and warmth of this spacious ranch home. It delights with a large living room with fireplace, dining room, modern eat-in kitchen, 4 good size bedrooms, 1½ baths, full cellar, storms and screens, hot water heat, attached 2 car garge. $24,200.
George E. Rodriguez
MLS REALTOR
338-3324 549 Albany Ave. 246-4697

BE ALERT
See this lovely older 2 story bungalow on W. Chestnut St. Consists of liv. rm., dining rm., kitchen. Upstairs 2 bedrms & bath, full basement, hot water heat. Offered for $8,500.
DEWEY LOGAN, Realtor
MARGUERITE LOGAN, Rep.
338-1544 — 338-7913
Member MLS

Beautiful Ranch in Rolling Meadows. 3 bedrooms, 1½ ceramic tile baths, living room, dining room, eat-in-kitchen, attached garage, and screened patio or beautifully landscaped home site. Under $30,000. Inquire 338-4970.

3 or 4 bedrooms, raised ranch. Playrm., 2 car garage, $23,800. Many others. A. Fraleigh, Broker, Rhinebeck, E. Market St., TR 6-3417.

BIRDS EYE VIEW
is exactly what you have from this lovely Lake View Terrace ranch. Situated on the crest of 2 acres, this home boasts entire brick construction, 2 car attached garage and screened in stone patio. Interior designed with 28 ft. living room with custom bluestone fireplace, formal dining room, modern eat-in kitchen with breakfast nook, extra large master bedroom with ½ bath and 2 other good size bedrooms. Another full ultra designed bath, bbhw heat, full basement and other extras too numerous to mention. By appointment only. $32,500.
Benson Krom Jr., 338-7040
BENSON A. KROM
REALTOR 331-0621 MLS

BIG SPLIT
WOODSTOCK AREA
★ 9 Rooms — 2½ Baths
★ Family Room
★ Bar — Fireplace
★ Newly Constructed
★ 2 Car Garage
★ Large Wooded Lot
★ Asking $37,500
SHATEMUCK REALTY CO.
338-1996 After 5, 338-3347

Brick Home for lge. family, 9 rms., 4 or 5 bdrms., gas heat. S&S. Reas. 338-6036 after 5:30 p.m.

BLUE MT.—This lovely 3 bdrm. hi ranch has lge. eat-in kitchen, lge. din. rm.-liv. rm., bookcases, screen porch off kitchen, view. Full basement, easy to convert; lge. att. garage, ½ acre, landscaped. Immediate occupancy, $19,000. 246-5204.

BUNGALOW & LOT for sale, in Bloomington Heights. Reasonable price. FE 1-8339.

$350 CASH
moves you into this lovely 3 bedroom ranch. Monthly payments of $85 for mortgage, taxes and interest. Includes 66x128 ft. fenced in lot, range, refrigerator, washer and screened in porch.
Benson Krom Jr., 338-7040
BENSON A. KROM
REALTOR 331-0621 MLS

REAL ESTATE FOR SALE

CALL US
If you are looking for a lower priced house worth your time and attention, we've got what you want. It's got 4 bdrms., 2 full baths, modern panelled eat-in kitchen, liv. rm. with bay window, playroom with lots of storage for toys, oil heat, town water and 2 car garage. All this for $13,900.

GUESS WHAT
We've just listed this 7 yr. old Cape and it's certainly worth seeing. It has 3 very lge. bdrms., modern eat-in kitchen, ceramic bath, enclosed porch with storms & screens, bsbd. h.w. oil heat, and full semi-finished basement. All this is set on a beautifully landscaped acre. Let us show it to you now. It's just $18,250.

CLOSE YOUR EYES
And picture the autumn leaves on the many trees surrounding this stately home on a quiet country street. See the fire blazing in your own brick fireplace in its cozy living rm. Enjoy the holidays in the formal din. rm., and for a bonus you'll have a 200'x340' lot, 3 large bedrooms and enclosed porch and full, clean basement. We're proud to offer this home to you at $21,500.

IF NO ANSWER CALL
ANNE DAILEY
338-0078
MARION GARZIONE
246-4493

Frederick J. WADNOLA
Licensed Real Estate Broker
BOICES LANE
Opp. IBM 331-2171
"Individual Personalized Service"

CENTRAL CITY & CAREFREE SIDING HOMES
#1 — ALUMINUM SIDING
Kitch., formal din., liv. rm., 1st floor; 4 bedrms., mod. bath, up. New roof, furnace, blacktop drive, alum. s&s, garage, No. 5 school area, patio, shrubs. Asking $16,900.
#2 — THREE STORY BRICK
Henry St. area, new elec., 4½ rms. 1st floor, 4 rms. & bath up. Garage. Lge. lot. $12,500.
#3 — ASBESTOS SIDING
New roof, mod. bath, cab. kitch., din.-liv. combo, porch, pantry, 1st floor; 3 bdrms., ½ bath upstairs. Lge. lot, new furnace & electric. low traffic area. Ready for your families. Good move — don't wait on this one. $13,500.
ALVIN MAY, 338-6683
SHATEMUCK REALTY CO.
286 Wall St. 338-1996

Circa 1726
Authentic old Dutch Colonial with adjoining income property, in the historic section of uptown Kingston. The charm of bygone days still lingers in this gracious home with center hall, fireplace & beamed ceilings. Best location in uptown Kingston for residential & professional use, with a steady income. Interested parties call
WILLIAM ENGELEN
72 Main St. FE 1-6265

COLONIAL
Saugerties. Consisting of 4 bedrooms, 2½ baths, living room (fireplace), dining room, sitting room, large kitchen (eat-in), laundry room, large screened porch, hot water heat, 2-car garage, blacktop drive, lovely lot. Owner transferring. Priced right at $22,500. Call:
ADAM C. GEUSS, FE 1-5772
BENSON A. KROM
REALTOR 331-0621 MLS

Countryitis
Bug bite you? Then come see this attractive spacious home. Built high on a large lot and impressive in appearance, it has an entry hall that leads to a large living room with bluestone fireplace, dining room, modern kitchen with built-in appliances, 4 big bedrooms, 2 full baths enclosed heated porch, aluminum siding, storms and screens, hot water heat, attached 2 car garage $25,250.
George E. Rodriguez
MLS REALTOR
338-3324 549 Albany Ave. 246-4697

Country Setting
NEW 3 bedroom ranch with trees around it, in town of Ulster. Seclusion and within minutes of IBM and City. Brick fireplace, 1½ baths, beamed ceilings make for easy living. Owner asking $23,000. Be first to call
O'Connor & Fox
REALTORS 338-3444 MLS
609 ALBANY AVE. EXT'N.

COUNTRY SPECIALS
#937 — Charming vacation home, with 7 usable clear & wooded acres, about 50 yrs. old, new roomy Hollywood kitchen, new bathroom, 3 bedrms., liv. rm. & den, partial cellar, detached garage, sheds. A great place to relax. Only $14,000.
#923 — 3 yr. old high ranch with 9 acres, attractive setting, nice view, privacy, 3 bedrms., liv. rm., din. rm., all elec. home, alum. siding, oak floors, 27'x28' liv. area, (owner died before completing), excellent value, $25,000.
#929 — For the retired couple who wants to put their own touches to their home, attractive frame cottage, 1½ stories, 5 rooms, (3 bedrms. are small, let's call them 2), 9'x17' enclosed porch, forced h/a heat, deep well, partial cellar, corner location, over 600 ft. road frontage, approx. 3 acres + 12'x24' guest house. $12,500.
STROUT REALTY, ACCORD
687-4711 626-7503

DOLL HOUSE ON RIVER
2 fireplaces, 2 baths, 2 car garage, all the extras. Price $43,000.
For appointment call
Meg McKittrick, 338-8871
DEVITT REALTY
246-7705

EDWARD NOONAN INC.
Courteous, efficient service 338-6625

Exclusive Listing Exclusive Area
Contemporary split level, 4 bdrms., huge living room, 2½ baths, den, fireplace in family room off the ultra-modern kitchen, plus children's playroom on ground level. This is a magnificent home on nicely landscaped ⅔ of an acre. $36,500.
Dottie & Ron Hayes, Brokers
338-2017

BERTHA MLS
GALLY, Inc. Realtor
BOICES LANE NEAR IBM
PHONE 338-9220

REAL ESTATE FOR SALE

Easy Living
Ideal home for a small family or retired couple. Located in an excellent neighborhood off Albany Ave. with a comfortable living room, modern eat-in kitchen with abundant cabinets, 2 good size bedrooms and bath, full cellar, enclosed porch, aluminum siding slate roof, garage, only $12,000.
George E. Rodriguez
MLS REALTOR
338-3324 549 Albany Ave. 246-4697

HANDY? INVESTMENT MINDED?
Then be sure to look into one or all of the properties sold by relocating owner.
STORES & APTS. - Midtown
HOMES - Midtown
WATERFRONT — Approx. 200' — 7 rm. ranch — Orlando St., needs work.
BERTHA MLS
GALLY Inc., Realtor
BOICES LANE, 338-9220
498 Washington Ave. 338-0285

HANDYMAN'S DREAM
Beautiful unfinished ranch, 2 bedrms., liv. rm. w/fireplace, eat-in kitchen. $12,000.
★
6½ ROOM COTTAGE—¾ acre beautifully landscaped. $14,500.
★
4 YR. OLD RANCH—full cellar, att. garage, unusual buy on today's market. $18,500.
JUNE C. HENION
Lucas Ave. Ext. 338-4853

Happiness Is Living
with your family in this charming ranch. Built on a beautifully landscaped lot, of brick construction, it has a large living room with raised hearth fireplace, comfortable family room with sliding glass doors to patio, modern kitchen with built-in appliances, 3 big bedrooms, attached garage. $17,000.
George E. Rodriguez
MLS REALTOR
338-3324 549 Albany Ave. 246-4697

FE 8-5935
Call — then start packing
Robert B. Canavan

Frank McSpirit, Broker
1 JOHN STREET 338-5500

"HEAVEN SENT"
ALMOST AN ACRE OF TREES & FLOWING LAWN
Located in an area of custom built homes this lovely rambling rancher (almost 3,000 sq. ft.) features all the little extras that make a house a home. The large liv. rm. with raised hearth fireplace is a delight for entertaining. Formal din. rm., king-sized kitchen (abundant cabs.), 4 TWIN SIZED BEDROOMS, 2½ lavishly tiled baths and closets galore. The wood paneled glass walled family rm., large rear sundeck, full basement and 2 car att. garage, add a little more to the already perfect plan.
Call for early app't. It is our pleasure to present this home to you.
Adele Royael, Realtor
338-4900 53 Albany Ave.
Near Park Diner

HILLSIDE TERRACE — 6 room ranch on lovely lot; 3 bedrooms, 2 full baths, exceptionally large l.r.-d.r. with w/w carpeting, dishwasher, stove, attached garage, new alum. siding. Immediate occupancy. Reduced to $24,000 directly from owner. FE 8-7090.

Income Property — Palenville, N.Y. 5 rm. lovely Colonial house, 2 car garage, (2) 4 rm. apts. furnished. Also cement block workshop, 36x26. Ideal for business. On main h'way, ⅔ ac. Exc. cond. Gd. inc. Lohr, Box 262. 678-5898.

IN SAUGERTIES—5 rm. bungalow & bath, with expansion attic, full cellar, gas heat, garage, long lot, 2 bdrms. Can be seen, vacant Call 246-5042.

IT'S YOUR FAULT
If you miss seeing this 4 brm. redwood & brick maintenance free home in one of the finest locations we can offer you. Only 2 years old & in A-1 condition, it boasts a lovely living room w/fireplace, lge. family room w/sliding glass doors leading to deck off a very modern kitchen complete w/built-in appliances. Spacious 2 car garage & workshop, full basement. Immediate occupancy.
PRICE $29,900
Yvonne Curran, 338-8519
Robert B. Canavan
MLS 338-5935 REALTOR

JUNE C. HENION
Lucas Ave. Ext. 338-4853

Like new, 3 bedroom, 5 yr. old split level frame, brick trim. Att. 2 car garage. Quiet residential area, $25,600. 91 Tubby St., 338-3690. Assumable GI Mortgage.

LOTSA "GOODIES"
Near new brick & frame split-level, 7 rooms, 3 bedrms., mod. kitchen w/blt-in R/O, rec. rm., laun. rm., carpeting in living & dining rm., built-in air conditioner, 1 car garage. Quiet rural-like city location. Vacant. We have key. Call. Asking $22,500.
DEWEY LOGAN, Realtor
MARGUERITE LOGAN, Rep.
338-1544 — 338-7913
Member MLS

10 MIN. FROM IBM
Large 2 story 5 bdrm. home on 1¼ park-like acres, paneled family rm., lge. liv. rm., din. rm., sparkling eat-in kitchen w/window wall, sliding glass doors to screened porch & 26' patio, 2½ baths, laundry rm. & extra large play or party room, 2 car attached garage. Red Hook schools, low taxes. For quick sale by owner $39,900. PL 8-8483.

MR. AVERAGE INCOME
Choice of 4 ranchers under $17,000. Best neighborhoods
Lannie Devine, Rep.
JAMES D. DEVINE, Realtor
331-1220 MLS

36
Member Firms
Help You BUY or SELL
MULTIPLE LISTING SERVICE

Mini Price
A sparkling ranch home with a large living room, modern eat-in kitchen, 3 good size bedrooms, bath with shower, wall-to-wall carpet, stove, dryer, just $300 down or no down payment to veterans, hurry only $9,100.
George E. Rodriguez
MLS REALTOR
338-3324 549 Albany Ave. 246-4697

REAL ESTATE FOR SALE

LIST WITH W. ENGELEN
72 Main St. FE 1-6265

NEAT AND NICE only $18,500
Here is a comfortable ranch home in Saugerties area with 3 bedrooms, modern kitchen with built-in stove and oven, large living room, enclosed rear patio and full basement plus a utility bldg. & 1 car gar., with storage loft. For appointment call:
HILDA KRUM, 331-8985
BERTHA MLS
GALLY Inc., Realtor
BOICES LANE, 338-9220
498 Washington Ave. 338-0285

NEW HOMES AVAILABLE NOW!
Beautiful Simmons Park, Saugerties, N.Y. 3 & 4 Bedroom models priced from $17,500. Attractive financing. Model open daily, 1:30 to 8:00 p.m. We will also custom-build on your lot. Dutch Settlement Inc. Phone 246-8340.

NEW LISTING
Close to IBM
See this all brick, 3 bedrm. spacious Ranch with full basement, oversized garage, 2 fireplaces, built-in barbecue and swimming pool on beautifully landscaped large lot. Asking $24,750.
Anne Gersh, Rep.
331-4290
BERTHA MLS
GALLY, Inc. Realtor
BOICES LANE NEAR IBM
PHONE 338-9220

On 9W—4 room house, all improvements. $500 down. 246-4451 or 246-5196.

OPEN HOUSE
SATURDAY AND SUNDAY,
SEPTEMBER 21 & 22
1 to 5 p.m.
359 ALBANY AVENUE, KINGSTON, N. Y.
IMMEDIATE OCCUPANCY
You are cordially invited to inspect this large 4-bedroom semi-modern kitchen, 2 full baths, hardwood floors, hot water heat, full attic and cellar, 2-car garage. Price reduced to $15,000. Call for special appointment:
Rios & Snowden Realty Company
674 B'way, Kingston, N. Y.,
338-0412

Patio, 2 car garage, in 8 room house. Built in vic. Town of Ulster. By owner, no brokers. $14,500. Call 331-8408.

PORT EWEN SPECIALS
6 rm. br., 2 bths, 10 yrs old $23,900
7 rm. frame 2 bths, carp., $13,750
6 rm. frame 1½ baths, bg lt, $12,900
6 rm. frame, needs plumbing, $6,900
Vacant lots, $1,500 up
Winifred Neher, 331-5336 Rep.
Lillian Hayes, 331-0443, Rep.
Bill Cannon, 331-3304, Rep.
John Spinnnenweber, Broker
331-0143

PRESTIGE HOMES
One acre, modern brick & frame 3 bedrm ranch, 2 baths, 2 car attached garage, $25,500.

3 Acres, modern 7 room ranch, 2 baths, family room, many extras included, $28,000.

One Acre, modern new Colonial, 4 bedrms., 2½ baths, family room, liv. rm. w/fireplace, $38,000.

One Secluded Acre, 2 story modern contemporary, 4 bedrm. home, liv. rm. w/fireplace, family room, 2 car garage, $39,900.
JAMES D. DEVINE, Realtor
331-4092 MLS 331-1220

PRIME AREA
Exceptionally well constructed new 4 bedrm. raised ranch on 1 acre w/all the extras you seldom find at this price, $34,900. The novel playroom alone will arouse your desire to have "pride of ownership." Better hurry to choose your own colors.
Dottie & Ron Hayes, Brokers
338-2017

BERTHA MLS
GALLY, Inc. Realtor
BOICES LANE, 338-9220
498 Washington Ave. 338-0285

QUALITY HOME
Vacant, move right in this beautiful 3 bdrm. Colonial, 30' liv. rm., formal din. rm. with w/w carpeting, lge. eat-in all elec. kitchen, paneled family rm., 2 full C.T. baths, den & laundry rm. in bsmt., 2 car garage, cent. air cond., lot 68x120. $19,500. Owner 331-6699.

PETER V. FORESTIRE
Broker Stone Ridge 687-73/8

RAY CRAFT
INDEPENDENT BROKER
42 Main St. FE 8-1008

REAL ACTION WHEN YOU LIST WITH
Loretta Newman, Inc.
688 Broadway FE 8-1577

Redwood split level. 3 br., lge. fpl., w/cathedral ceiling, patio, built-ins, air cond., gar., loc. on ⅓ acre of wooded land on deadend city st. $23,900. Owner 338-4118.

RETIRING?
A 2 Bdrm. Dollhouse w/stone fireplace in nice sized liv. rm., eat-in kitchen, full basement, oil heat; on beautiful corner lot in most desirable area adjacent to Kingston.
Dottie & Ron Hayes, Brokers
338-2017

BERTHA MLS
GALLY, Inc. Realtor
BOICE'S LANE NEAR IBM
PHONE 338-9220

RIOS & SNOWDEN
COMPLETE REAL ESTATE
674 B'WAY 338-0412 KINGSTON

SAUGERTIES AREA — 4 rms. & bath, hot water heat, NEW alum. siding, enclosed porch, roof, septic tank, ceramic bath. Taxes $270. Reasonable. 246-5458.

REAL ESTATE FOR SALE

Saugerties Area—4 yr old ranch, alum. siding, 4 large bedrms, 2 tile baths, large family size kitchen, liv. rm, oversized garage w/ built in porch. Asking price $17,500. 246-8403.

SAUGERTIES - Simmons Park, lovely 3 bdrm. split level, lge. liv. rm., din. rm., panelled rec. rm., eat-in kitchen, $17,900. Owner 246-4412.

SEE ANY BROKER
KEYS AT OUR OFFICE
BERTHA GALLY, Realtor
BOICE'S LANE — NEAR IBM

Selling — Buying — Renting
WADNOLA REAL ESTATE
Boice's Lane 331-2171
"Individual Personalized Service"

SHOKAN AREA
3 Bedroom Ranch, birch kitch. cabinets, built-in oven, range, Cathedral beam ceiling in living rm., playrm., garage. Newly redecorated, nicely landscaped, low taxes, priced reasonable. Call owner after 6 p.m. & all day weekends. OL 7-2022.

SPANKING NEW
$32,000
for those who want a brand new home, but not the problems of building, we offer a lovely 8 rm. ranch, featuring lge. liv. rm. with floor to ceiling fireplace, formal din. rm., Hollywood kitchen, 2½ ceramic baths, 4 bdrms. (could be 5), paneled family rm. and 2 car garage.
Situated on a tree lined homesite of almost an acre, this property is a joy to behold. Be the first to see this home.
Adele Royael, Realtor
338-4900 53 Albany Ave.
Near Park Diner

★THE CHANCE★ OF A LIFETIME
This superbly beautiful property in city's top upper Pearl St. area has been reduced $10,000 to $49,500 from $59,500. The residence and garage could not be replaced for $75,000 and the land magnificent with its trees, shrubs & flower beds is easily worth $15,000.
AGAIN, WE, SAY, "THE CHANCE OF A LIFETIME." FOR INSPECTION CALL
FE 8-1008
Nite FE 1-7687, FE 8-4938
CRAFT - ROACH
Associate Brokers 42 Main St.
★ ★ ★ ★ ★ ★

THE VIEW THIS FALL
will be yours from this 3 bedroom ranch situated on a stream in Woodstock area. Large eat-in kitchen, living-dining room with wall to wall carpeting and drapes. 1 ceramic tiled bath, sliding glass doors to patio, ¾ acre lovely landscaped fenced lot. Offered at $18,900.
Rios and Snowden REALTY COMPANY
338-0412

Village of Saugerties, brick 2-story. Convenient to schools, churches and stores. 6 rms, 2 bdrms. newly renovated kitchen with b/ins, small fam. rm. w/bar in basement, $9,500 firm. 246-7141.

We Have The Key
lynda grimaldi, broker
277 Fair St. Phone FE 1-6150

WOODSTOCK — from owner, tastefully remodeled barn. Select location on Sawkill River, good swimming. Secluded yet close to village. Lge. liv. rm., old beams, brick floor, 2 bdrms., 2 baths, lge. artist studio, bsbd. heat. Phone OR 9-9748.

WOODSTOCK REAL ESTATE
L. B. STOWELL, REP.
JACK CITROEN
679-2800 WOODSTOCK

WOODSTOCK - W. HURLEY PROPERTIES
IRVING KALISH
REALTOR W'DSTOCK OR 9-6013

YOUR DREAM—4 bedrm. Colonial, liv. rm., din. rm., family rm., lge. kitchen & utility rm. w/2½ baths, 2 car garage, b.b. heat, owner transferred, priced for quick sale. See owner, 338-3758.

YOUR LUCKY NUMBER
246-2090
GLORIA MEREDITH
Real Estate

ZENA
Town of Woodstock. One of the nicest residential areas near Kingston. A beautiful 4-5 bedroom custom home. Less than 1 yr. old, having many extras. Wall to wall carpeting, bluestone foyer, family room w/ fireplace, contemporary kitchen, matching equipment, 2½ baths, 2 car garage, 1¾ acre wooded lot, park-like setting. Priced under $30's. A home to be proud of.
LUND
338-4571 BROKER 679-2810
Rt. 28, Onteora Trail, Kingston, NY

REAL ESTATE WANTED

A BACK, ABLE, ALERT
ANXIOUS LIST OF BUYERS
JOSEPH F. SACCOMAN
116 Elmendorf St. FE 8-5400

A BACKGROUND of active experience to sell your property
O'CONNOR & FOX
Realtors 338-3444 MLS
609 Albany Ave. Ext.

Adele Royael
REALTOR
ACTIVITY INTEGRITY SERVICE
53 Albany Ave., Kingston FE 8-4900

ACTION?
C. D. MORRIS
Morris Alley, Kingston Shop. Plaza
FE 1-5454 OR 9-2285 OR 9-9656

ABLE ASSISTANCE AVAILABLE to sell your home, farm or business
JAMES D. DEVINE
FE 1-4092 164 Washington Ave.

ALL TYPES OF REAL ESTATE
BERTHA GALLY
BOICE'S LANE NR IBM. 338-9220
24 hr. Recording Service. 338-1121

APPLE VALLEY REALTY
LIST - RENT - BUY
PL 8-2491 - 12 B'way - Red Hook
or PL 8-8498 Woodstock 679-6173

ABILITY BACKED BY EXPERIENCE
DEWEY LOGAN
REALTOR 338-1544

Appraisals Mortgages Auctions
HERITAGE REALTY
Edith B. Smith, R.E.S.
202 Green St., Port Ewen. 331-8133

Ask FRANK or KEN HYATT
FE 1-3070, FE 8-2765 or FE 8-2132

ASSURED RESULTS TRY US NOW
R. F. PARDEE
LUCAS AVE. EXT. Dial FE 1-6941
CITY — COUNTRY

BENSON A. KROM
REALTOR MEMBER MLS
Free Parking—Handy to IBM
We Try Extra Hard
East Chester St. Ext. Ph. 331-0621

Betty Schwab, 331-9582
Realtor MLS Boices Lane

REAL ESTATE WANTED

BOICE'S LANE, OPPOSITE IBM
LIST — RENT — BUY — SELL
Give US a Chance to Serve You
Mary G Scafidi, Br'kr
FE 8-5138

DEVITT REALTY
PROFESSIONAL REAL ESTATE & MORTGAGE SERVICE
246-7705

O'Connor - Kershaw - Sanglyn
MULTIPLE LISTING SERVICE
REALTORS - 241 WALL
FE 8-7100

George E. Rodriguez
338-3324 549 Albany Ave. 246-4697

Over 60 Years of Active Service — List Your Property With Us
Shatemuck Realty
286 Wall St. FE 8-1996

RALPH J. CARPINO
LIST RENT BUY MLS
FE 8-6711 220 Hurley Av. FE 1-4393

STONE RIDGE REALTY
PHONE 687-7172

TIM J. DOYLE
LIST — BUY — SELL
FE 8-6520 206 TenBroeck Ave.

WHEN BUYING or SELLING call:
JULIUS A. ZIEGLER, Bkr.
Route 375 & Maverick Road
Woodstock 679-9600 & 679-9232

VERA BISHOP
REAL ESTATE BROKER
STONE RIDGE OV 7-6881

WEIDER SOLD OURS! WHY NOT YOURS?
Call to list, P. J. WEIDER, Realtor
FE 8-0480 OL 7-8998

Woodstock Area
LUND
Broker — 679-2810

• We Have Buyers •
LIST YOUR PROPERTY NOW
30 Years Experience
• Walter H. Caunitz •
MLS 27 John FE 1-6968 REALTOR

LAND & ACREAGE

3 ACRES—Blue Mountain, wooded, mountain view. 338-8654.

Building Lots, 200 x 150. County road, nice view. Reasonable. Vicinity Stone Ridge. 687-4075.

BUILDING LOT—on Rt. 32, North of Kgn.-Rhinecliff Bridge, 174x150'. Owner Terms. $2,100. FE 8-7766.

20 CHOICE ACRES
Half cleared, half wooded, privacy, stream. Room for several houses or you and your horse. Price $12,500 firm.

46 WOODED ACRES
High, views, privacy. Would make 2 or 4 beautiful building sites. Only $17,600.
A. Floyd Simmons, Rep.
ALAN SIMMONS, Realtor
68 Tinker St., Wdstk. MLS 679-2228

LOST

BEAGLE—12 yr. old male, black with white markings. Vic. of Old Hurley. Reward. Call 338-8319.

BLACK SPANIEL—8 yrs. old, male, chubby. Lost from Andrew St., wearing silver choker chain, too large. Heartbroken family. 338-6448.

CAT — grey & white small female cat, lost in vicinity of O'Neil St. Contact owner at 338-8317 or 331-8583. REWARD.

Reward. Slpt. Siamese Cat, f'male, N.Y. T'way, Kgn. rest area so bnd., Mon. a.m., Aug. 19, heartbroken children. Call coll. (212) 784-4369.

PERSONAL

ARE YOU DISCOURAGED?
Do you need spiritual advice?
Dial 338-6200

WANTED

CAR POOL or RIDER to and from Accord. Mornings & afternoons. Call 338-7144.

CHILDREN to mind by the day
Sunset Park Day Nursery
Phone FE 1-9135

CHILDREN to mind in my home or yours. Saugerties area. Call 246-4717.

WANTED TO BUY

HIGHEST PRICES PAID FOR SCRAP METAL. FE 8-9848 299 So Wall St. M Weiner, Prop.

3 or 4 BEDROOM HOUSE — in good condition within 10 miles of Kingston. Must have some acreage. Not over $18,000. Principals only. Write Box BH. Uptown Freeman.

PIANOS — Baby Grands, Spinets, old Player Pianos. Call J. Crane Jr. FE 1-1693 anytime.

TVs—Working or not
21" Table Models Only
Call FE 1-3933

WANTED TO RENT

GARAGE
in vicinity of Henry St.
Phone FE 8-0420

RENTALS WANTED

WANTED
3 or 4 bedroom house, will sign year lease. Kingston and surrounding area. $150 to $200 monthly plus utilities. Call
BENSON A. KROM
REALTOR 331-0621 MLS

APARTMENTS TO LET

1 and 2 BEDROOM APARTMENTS
3 BEDROOM DUPLEX
Air Conditioner and Dish Washer
Inquire at
170 W. Chestnut St.
Apartment 1

AVAILABLE in Saugerties—4 rms, bath & porch. Heat, hot water, pvt. ent. adults only, 246-7335.

Available now, 4 rooms and bath, heat and hot water. Private entrance. 92 Clinton Ave. Call owner. 338-5670 or Bertha Gally, Inc. 338-9220.

Available Oct. 1st—4 rms., bath & porch, appliances, heat & utilities. 9W, 1 mi. no. of IBM. May be seen 4 to 7 p.m. 331-6641.

2 bedrm. modern apt., in Lake Katrine, adults preferred. Lease, security & references required. Call 382-3049 after 3 p.m.

BOICEVILLE — 4 rooms, $90, heat & hot water included, adults only, references. 657-9811 after 3 p.m.

BRAND NEW LUXURY APTS.
COLONIAL ARMS

1 B.R. unfurnished	$110 up
1 B.R. furnished	$130 up
2 B.R. unfurnished	$135 up
2 B.R. furnished	$155 up

- Brand new furniture
- Wall to wall carpet in most apts.
- Heat & air-conditioner included
- Quiet relaxed living
- Sound-proofed
- Walk to shops, schools, banks
- **FREE CABLEVISION**

corner Harrington & John Sts.
Village of New Patz, N. Y.
Agent on premises. 255-6171

College Area. Attractive 6 Room modern apt., with utilities. Phone 687-9047.

Used Cars for Sale

AMERLING VOLKSWAGEN, INC.
Offers for the first time in this area the finest, cleanest used cars in town AT DOWN TO EARTH PRICES. We cordially invite you to come in and inspect our exceptionally nice selection of used cars.
HERE ARE JUST A FEW:
'66 PONTIAC G.T.O. 2-DOOR HARDTOP, 4-SPEED ON THE FLOOR, P.S., R&H. BLACK WITH RED VINYL INTERIOR. A REAL GEM.
'68 CHEVROLET MALIBU SUPER SPORT, 396 CU. INCH ENGINE, AUTO. TRANS., P.S., R&H, RED WITH BLACK VINYL ROOF. A HONEY.
'67 FORD FAIRLANE 500, 4-DOOR, V8, AUTO. TRANS., P.S., R&H. A CREAM PUFF.
'66 FORD L.T.D. 4-DOOR HARDTOP, AUTO. TRANS., P.S., P.B., REAL LUXURY CAR.
'68 V.W. SQUARE BACK WITH ONLY 3,500 MILES, BLACK WITH RED INTERIOR. A BLACK BEAUTY.
AMERLING VOLKSWAGEN, INC.
ROUTE 9W, KINGSTON, N. Y.
FE 1-1412

AUTOMOTIVE

Used Cars for Sale

1968 CHEVY II Nova — Must sell due to foreign assignment. Auto., 6 cyl., air cond., Grotto Blue, low mileage. Call OR 9-6047 after 5 p.m. or on weekends.

1964 Chevy Station Wagon, Biscayne, 6 cyl., stand. trans., r&h, 35,000 miles. Real clean. Reasonable. Terms and trades. R. J. McSpirit, 338-3722.

1963 Chevrolet Impala, 2 door hard top, 14,000 orig. miles, 1 owner only. Showroom cond. Hardly ever used, $1,050 firm. 338-5495 nights.

1968 Camaro Coupe—SS 396, 4 spd., positraction, p.b., 331-9857 bet. 8 a.m. & 5 p.m. 338-1704 after 5.

1966 CORVAIR
Low mileage
Phone 338-5877

1965 CORVAIR — 4 dr., excellent cond., 1 owner. Phone FE 8-1848

1966 CORVAIR CONVERTIBLE
Very good condition
Phone OR 9-9303

DeMICCO MOTORS, INC.
DODGE STUDEBAKER RENAULT
Authorized Sales & Service
450 E. Chester St FE 1-5199

'60 CORVAIR — low mileage, good transportation. 338-0501.

1947 DESOTO — A-1 cond., 331-4082 after 5 p.m.

1961 DODGE V8—auto., runs good, $175. 338-6535.

1965 Falcon, 2 door, automatic. 1965 Chevy, 6, 4 door, standard wagon, p.s., & p.b. Both cars extra clean. 331-3702.

1963 FALCON Futura, 2 new tires, new orange paint job on a perfect body, 289 V8, floor mounted stand. shift. FE 8-4979.

1962 FALCON Station Wagon, good tires, motor excellent. Body OK. Std. trans., low mil'ge. CH 6-6386

1967 FORD Fairlane 500, conv., white, 289 V8, auto., p.s., radio, new tires. Call aft. 6 p.m., 657-2944.

TWICE AS NICE
SALE
TWICE THE VALUE
TWICE THE SERVICE
COMPARE OUR PRICE
BEFORE YOU BUY

'66 Mustang 2 Dr. H/Top
'66 Dodge Coronet H/Top
'66 Tempest LeMans Conv.
'66 Chev. Impala H/Top
'66 Tempest 4 Dr.
'62 Pontiac Starchief Sedan
'64 Grand Prix H/Top
'62 Olds F85 Wagon
'62 Comet 4 Dr .Sedan
'61 Chev. Belair Sedan
'63 Rambler American H/T
'63 Valiant 4 Dr.
'64 Ford Country Wagon
'64 Ford Galax. 2 Dr. H/Top
'64 Ford Gal. Convertible
'65 Plymouth Belv. 2 Dr.
'65 Pontiac Gnd. Prix H/Top
'65 Buick LeSabre 4 Dr.
'65 Tempest LeMans H/Top
'66 Pontiac Catalina 4 Dr.
'66 Olds Cutlass H/Top
'66 Plymouth Satellite H/T
Many Others to Choose From

Jerry Martin Pontiac, Inc.
USED CAR LOT
556 ALBANY AVENUE
Opp. McDonald's Hamburgers
331-7736

AUTOMOTIVE — Used Cars for Sale

'64 Ford, standard, $350
'61 Ford Wagon, $225
'59 Chevy auto., $125
FE 8-0825 or 246-4491

'63 FORD XL, 4 dr. sedan, p.s., p.b., auto. $595
'62 FORD Gal. Conv. 375
'61 FORD Gal., 2 dr. 250
'62 OLDS F85, 4 dr. 450
'63 PONTIAC Starchief, 4 dr. ... 450
A-1 Running Condition. Priced to sell. Come, See, Talk.
DiPERI'S AUTO SERVICE
314 Lucas Ave. 331-3306

1964 HERALD TRIUMPH — convertible, good cond. Asking $550. FE 1-2678 after 5 p.m.

JERRY MARTIN PONTIAC INC.
USED CAR LOT
556 Albany Ave opp McDonald's
331-7736

KINGSTON BUICK CO.
10 Main St. FE 1-0378

King Chrysler Plymouth Inc.
515 Albany Ave. 331-8890

Kingston Lincoln-Mercury, Inc.
Formerly Old Capital Motors
Lincoln - Mercury - Comet
East Chester St. By-Pass
Kingston, N.Y. Dial FE 8-5550

1965 MERCURY Montery 2 door hardtop, white exterior, factory air conditioned, power brakes & steering. 1 owner. 246-2003.

1965 MUSTANG convertible, stand. trans., priced right for quick sale. 331-0325.

'65 MERCURY Comet 4 dr. sedan, custom, 7 new tires, one owner, 18,000 original mi. Perfect cond. Call until 2 p.m., 338-4123.

'66 MUSTANG conv.—power top, 8 cyl., auto. trans., excell. cond., very low mileage, 289 engine. FE 1-5200 after 4 p.m.

1967 OLDS Vista Cruiser, p.s., p.b., r&h, low mileage, $2700. 679-6453.

'65 Olds Vista Cruiser Wagon, R&h, auto. trans., roof rack. Very clean. Excellent condition. 39,000 miles. Call 246-7334.

'65 Oldsmobile Cutlass — 1 owner, very clean. Phone 658-9821.

1963 PONTIAC Catalina, good running cond. Licensed & on the road. $475. 331-9341. Neighborhood Road.

Quality Rated Cars You Can Trust
DeWitt CADILLAC-OLDS
Kingston's Franchised
Cadillac-Oldsmobile Dealer
SHOWROOM (New Cars)
390 Clinton Ave. Tel. 331-2611
USED CAR LOT
opp. Ulster Fire House, Albany Ave Ext. Tel. 331-5932 or 338-2200

1961 RAMBLER CLASSIC STATION WAGON
338-8738

Ray Chevrolet Corp.
731 Broadway, Kingston, N.Y.
331-7545

1961 SUNBEAM CONVERTIBLE
Good Condition
Phone 246-5257 after 6 p.m.

1960 SUPER RAMBLER—4 dr., A-1 condition. 48 Pine St. 338-9755.

1968 T BIRD—2 dr. Landau. Vinyl top, full power, cruise control, adjustible steering wheel, r&h, 6,000 mi. Pvt. owner, must sell. 338-2416 any time.

1959 T-BIRD
$250
Phone OR 9-9317 evenings

TROUBLE-FREE USED CARS
KEN OSTERHOUDT, Stone Ridge
Trades & Terms
687-9160 687-7349

1966 VW sedan, radio & heater, new tires, leather interior, 39,000 mi., $975 as is. Call 246-4830.

'66 VW, Sun roof, r&h, top rack. Very clean. Excellent condition. 24,000 miles. Call 246-7334.

WHAT BARGAINS — '63 Chevy 4 door sedan, 6 cyl., auto., $495; '66 MG sedan, $450; '62 Chev. conv. Nova, 6, auto., $250; '64 Buick LeSabre, 4 dr., hardtop, $850; '66 Ford 500 Fairlane wgn, needs body work, $350. FE 8-9326

WILL PAY TOP $ $ $ FOR GOOD USED CARS OR ALLOW TOP $ $ $ ON YOUR TRADE
JOHNSON FORD INC.
FE 8-7800 RT. 28 AT THE CIRCLE
YOUR NEW FRIENDLY FORD

Used Trucks for Sale

1957 CHEVY 2200 gallon tanker, 6 speed Allison, 100-20 tires, full air hoses less meter $1400. Call PL 8-1361.

CHEVY 10' walk in, alum. body, $675. 246-8607 after 5 p.m.

1953 CHEVROLET VAN BODY TRUCK
338-2583

'54 C. O. E. FORD, with '59 motor. 2 Academy St., New Paltz. 255-5865.

1964 JEEP J300 PICKUP
New Plow, A-1 Condition
$1,600. 338-5418

Trailers for Sale

18' AMERICAN — heater, ice box, stove. Real nice. $550. Phone 687-5021.

Hawk

We are receiving daily, Mobile Homes—such names as: New Yorker, Marlette and Vindale's. Some start under $4,000 with small down payment, 1 year guarantee. Price includes complete set-up. We will also buy your used mobile home outright as there is a great demand for them.
Call Les Petrie, mgr. Today

Hawk SALES COMPANY, Inc.
World's Leading Dealer of Quality Mobile Homes
466 Albany Ave. (op. Grand Union), Kingston, N. Y. 331-4577
Mon. thru Fri., 9-9; Sat. 9-6

Used Cars for Sale

Used Cars for Sale

AMERLING VOLKSWAGEN, INC.

Offers for the first time in this area the finest, cleanest used cars in town AT DOWN TO EARTH PRICES. We cordially invite you to come in and inspect our exceptionally nice selection of used cars.

HERE ARE JUST A FEW:

'66 PONTIAC G.T.O. 2-DOOR HARDTOP. 4-SPEED ON THE FLOOR, P.S., R&H. BLACK WITH RED VINYL INTERIOR. A REAL GEM.

'68 CHEVROLET MALIBU SUPER SPORT, 396 CU. INCH ENGINE, AUTO. TRANS., P.S., R&H, RED WITH BLACK VINYL ROOF. A HONEY.

'67 FORD FAIRLANE 500, 4-DOOR, V8, AUTO. TRANS., P.S., R&H. A CREAM PUFF.

'66 FORD L.T.D. 4-DOOR HARDTOP, AUTO. TRANS., P.S., P.B., REAL LUXURY CAR.

'68 V.W. SQUARE BACK WITH ONLY 3,500 MILES, BLACK WITH RED INTERIOR. A BLACK BEAUTY.

AMERLING VOLKSWAGEN, INC.
ROUTE 9W, KINGSTON, N. Y.
FE 1-1412

AUTOMOTIVE

Trailers for Sale

ACE TRAVEL TRAILERS
Lifetime Guarantee
382-4138, 9W, Lake Katrine
SCARSELLA TRAILER SALES

2 BDRM. 50x10 BUDDY — washing machine, carpeted liv. rm. & hallway. Call 658-9896.

GOING OUT OF BUSINESS
SACRIFICE PRICES
CAREFREE CAMPERS, Inc.
331-2579 or 331-9165

IF YOU HAVE 2 Children or More (?)!
You owe it to yourself and your family to inspect the new 4-bedroom 12' wide New Moon now in stock. Completely furnished including all appliances, furniture, washer. Delivery and set-up.
YOU'LL BE LUCKY
Only $77.77 Per Month
After Small Down Payment
VOLUME MOBILE HOMES INC.
Still at 9W & 209 Intersection
338-8711

ROBIDELL, Inc.
1968 Hillcrest, 50x12, $3,995.
1963 New Moon, 55x10, 3 bedrooms, $2,495.
Can be seen at Elves Motel, Albany Ave. Ext.

1966 SHASTA — 17' self-contained, sleeps 8, all extras included. $1995. Call 679-6208.

WHEELS AFIELD SALES
Travel Trailers — Truck Campers
Parts & Accesories — Route 209
7 Mi. So. of Kingston. Tel. 331-5687

Trailer Space For Rent

Space, also 1 bedrm. trailer, 2 people, no pets, references required. Old Flatbush Rd Ph. FE 1-6273.

TRAILER SPACE—½ acre lot available, beautiful view, DeWitt Mills Road, Hurley. 331-0325.

REAL ESTATE FOR SALE

NEW YORK STATE
FAIR HOUSING LAWS
It is an unlawful discriminatory practice to refuse to rent or sell any housing accommodations or any commercial space or to alter the terms and conditions of rental or sale because of race, creed, color or national origin; EXCEPT where a rental unit is in a two-family house, of which the other unit is occupied by the owner. The law covers all activities of real estate brokers and agents and financial institutions, related to housing or commercial space, it is unlawful to aid, incite or compel any action forbidden by the law. We do not knowingly publish advertisements that violate these laws. Inquiries concerning the Fair Housing Law may be addressed to the New York State Commission for Human Rights, Albany, or the Commission on Human Relations, City Hall, Kingston.

48 Acres, 3 acres over. 9 rm. farm house, barn, 6 mi. Thruway $17,500. JOHN A. COLE INC., FE 8-2589 (Nites FE 8-4548).

ALAN F. SIMMONS
REALTOR
Woodstock 679-2238

A NEW LISTING
$15,000
Modern 6 rm. ranch, just 12 yrs. old. In good clean condition. Rear enclosed porch with river view. Full basement. Town water. Excellent landscaping. This good value is offered due to out of town owners. Call us now!
Adele Royael, Realtor
338-4900 53 Albany Ave.
Near Park Diner

Autumn Leaves
will shortly fall. Enjoy the comfort and warmth of this spacious ranch home. It delights with a large living room with fireplace, dining room, modern eat-in kitchen, 4 good size bedrooms, 1½ baths, full cellar, storms and screens, hot water heat, attached 2 car garge. $24,200.
George E. Rodriguez
MLS REALTOR
338-3324 549 Albany Ave. 246-4697

BE ALERT
See this lovely older 2 story bungalow on W. Chestnut St. Consists of liv. rm., dining rm., kitchen. Upstairs 2 bedrms & bath, full basement, hot water heat. Offered for $8,500.
DEWEY LOGAN, Realtor
MARGUERITE LOGAN, Rep.
338-1544 — 338-7913
Member MLS

Beautiful Ranch in Rolling Meadows. 3 bedrooms, 1½ ceramic tile baths, living room, dining room, eat-in-kitchen, attached garage, and screened patio on beautifully landscaped home site. Under $30,000. Inquire 338-4970.

3 or 4 bedrooms, raised ranch. Play-rm., 2 car garage, $23,800. Many others. A. Fraleigh, Broker, Rhinebeck, E. Market St., TR 6-3417.

BIRDS EYE VIEW
is exactly what you have from this lovely Lake View Terrace ranch. Situated on the crest of 2 acres, this home boasts entire brick construction, 2 car attached garage and screened in stone patio. Interior designed with 28 ft. living room with custom bluestone fireplace, formal dining room, modern eat-in kitchen with breakfast nook, extra large master bedroom with ½ bath and 2 other good size bedrooms. Another full ultra designed bath, bbhw heat, full basement and other extras too numerous to mention. By appointment only. $32,500.
Benson Krom Jr., 338-7040
BENSON A. KROM
REALTOR 331-0621 MLS

BIG SPLIT
WOODSTOCK AREA
★ 9 Rooms — 2½ Baths
★ Family Room
★ Bar — Fireplace
★ Newly Constructed
★ 2 Car Garage
★ Large Wooded Lot
★ Asking $37,500
SHATEMUCK REALTY CO.
338-1996 After 5. 338-3347

Brick Home for lge. family, 9 rms., 4 or 5 bdrms., gas heat. S&S. Reas. 338-6036 after 5:30 p.m.

BLUE MT.—This lovely 3 bdrm. hi ranch has lge. eat-in kitchen, lge. din. rm.-liv. rm., bookcases, screen porch off kitchen, view. Full basement, easy to convert; lge. att. garage, ½ acre, landscaped. Immediate occupancy, $19,000. 246-5204.

BUNGALOW & LOT for sale, in Bloomington Heights. Reasonable price. FE 1-8339.

$350 CASH
moves you into this lovely 3 bedroom ranch. Monthly payments of $85 for mortgage, taxes and interest. Includes 66x128 ft. fenced in lot, range, refrigerator, washer and screened in porch.
Benson Krom Jr., 338-7040
BENSON A. KROM
REALTOR 331-0621 MLS

REAL ESTATE FOR SALE

CALL US
If you are looking for a lower priced house worth your time and attention, we've got what you want. It's got 4 bdrms., 2 full baths, modern panelled eat-in kitchen, liv. rm. with bay window, playroom with lots of storage for toys, oil heat, town water and 2 car garage. All this for $13,900.

GUESS WHAT
We've just listed this 7 yr. old Cape and it's certainly worth seeing. It has 3 very lge. bdrms., modern eat-in kitchen, ceramic bath, enclosed porch with storms & screens, bsbd. h.w. oil heat, and full semi-finished basement. All this is set on a beautifully landscaped acre. Let us show it to you now. It's just $18,250.

CLOSE YOUR EYES
And picture the autumn leaves on the many trees surrounding this stately home on a quiet country street. See the fire blazing in your own brick fireplace in its cozy living rm. Enjoy the holidays in the formal din. rm., and for a bonus you'll have a 200'x340' lot, 3 large bedrooms and enclosed porch and full, clean basement. We're proud to offer this home to you at $21,500.

IF NO ANSWER CALL
ANNE DAILEY
338-0078
MARION GARZIONE
246-4493

Frederick J. WADNOLA
Licensed Real Estate Broker
BOICES LANE
Opp. IBM 331-2171
"Individual Personalized Service"

CENTRAL CITY & CAREFREE SIDING HOMES
#1 — ALUMINUM SIDING
Kitch., formal din., liv. rm., 1st floor; 4 bedrms., mod. bath, up. New roof, furnace, blacktop drive, alum. s&s, garage, No. 5 school area, patio, shrubs. Asking $16,900.
#2 — THREE STORY BRICK
Henry St. area, new elec., 4½ rms. 1st floor, 4 rms. & bath up. Garage. Lge. lot. $12,500.
#3 — ASBESTOS SIDING
New roof, mod. bath, cab. kitch., din.-liv. combo, porch, pantry, 1st floor; 3 bdrms., ½ bath upstairs. Lge. lot, new furnace & electric, low traffic area. Ready for your families. Good move — don't wait on this one. $13,500.
ALVIN MAY, 338-6683
SHATEMUCK REALTY CO.
286 Wall St. 338-1996

Circa 1726
Authentic old Dutch Colonial with adjoining income property, in the historic section of uptown Kingston. The charm of bygone days still lingers in this gracious home with center hall, fireplace & beamed ceilings. Best location in uptown Kingston for residential & professional use with a steady income. Interested parties call
WILLIAM ENGELEN
72 Main St. FE 1-6265

COLONIAL
Saugerties. Consisting of 4 bedrooms, 2½ baths, living room (fireplace), dining room, sitting room, large kitchen (eat-in), laundry room, large screened porch, hot water heat, 2-car garage, blacktop drive, lovely lot. Owner transferring. Priced right at $22,500. Call:
ADAM C. GEUSS, FE 1-5772
BENSON A. KROM
REALTOR 331-0621 MLS

Countryitis
Bug bite you? Then come see this attractive spacious home. Built high on a large lot and impressive in appearance, it has an entry hall that leads to a large living room with bluestone fireplace, dining room, modern kitchen with built-in appliances, 4 big bedrooms, 2 full baths enclosed heated porch, aluminum siding, storms and screens, hot water heat, attached 2 car garage $25,250.
George E. Rodriguez
MLS REALTOR
338-3324 549 Albany Ave. 246-4697

Country Setting
NEW 3 bedroom ranch with trees around it, in town of Ulster. Seclusion and within minutes of IBM and City. Brick fireplace, 1½ baths, beamed ceilings make for easy living. Owner asking $23,000. Be first to call
O'Connor & Fox
REALTORS 338-3444 MLS
609 ALBANY AVE. EXT'N.

COUNTRY SPECIALS
#937 — Charming vacation home, with 7 usable clear & wooded acres, about 50 yrs. old, new roomy Hollywood kitchen, new bathroom, 3 bedrms., liv. rm. & den, partial cellar, detached garage, sheds. A great place to relax. Only $14,000.
#923 — 3 yr. old high ranch with 9 acres, attractive setting, nice view, privacy, 3 bedrms., liv. rm., din. rm., all elec. home, alum. siding, oak floors, 27'x28' liv. area, (owner died before completing), excellent value, $25,000.
#929 — For the retired couple who wants to put their own touches to their home, attractive frame cottage, 1½ stories, 5 rooms, (3 bedrms are small, let's call them 2), 9'x17' enclosed porch, forced h/a heat, deep well, partial cellar, corner location, over 600 ft. road frontage, approx. 3 acres + 12'x24' guest house. $12,500.
STROUT REALTY, ACCORD
687-4711 626-7503

DOLL HOUSE ON RIVER
2 fireplaces, 2 baths, 2 car garage, all the extras. Price $43,000.
For appointment call
Meg McKittrick, 338-8871
DEVITT REALTY
246-7705

EDWARD NOONAN INC.
Courteous, efficient service 338-6625

Exclusive Listing Exclusive Area
Contemporary split level, 4 bdrms., huge living room, 2½ baths, den, fireplace in family room off the ultra-modern kitchen, plus children's playroom on ground level. This is a magnificent home on nicely landscaped ⅔ of an acre. $36,500.
Dottie & Ron Hayes, Brokers
338-2017

BERTHA MLS
GALLY, Inc. Realtor
BOICES LANE NEAR IBM
PHONE 338-9220

REAL ESTATE FOR SALE

Easy Living
Ideal home for a small family or retired couple. Located in an excellent neighborhood off Albany Ave. with a comfortable living room, modern eat-in kitchen with abundant cabinets, 2 good size bedrooms and bath, full cellar, enclosed porch, aluminum siding slate roof, garage, only $12,000.
George E. Rodriguez
MLS REALTOR
338-3324 549 Albany Ave. 246-4697

HANDY? INVESTMENT MINDED?
Then be sure to look into one or all of the properties sold by relocating owner.
STORES & APTS. - Midtown
HOMES - Midtown
WATERFRONT — Approx. 200' — 7 rm. ranch — Orlando St., needs work.
BERTHA MLS
GALLY Inc., Realtor
BOICES LANE, 338-9220
498 Washington Ave. 338-0285

HANDYMAN'S DREAM
Beautiful unfinished ranch, 2 bedrms., liv. rm. w/fireplace, eat-in kitchen. $12,000.
★
6½ ROOM COTTAGE—¾ acre beautifully landscaped. $14,500.
★
4 YR. OLD RANCH—full cellar, att. garage, unusual buy on today's market. $18,500.
JUNE C. HENION
Lucas Ave. Ext. 338-4853

Happiness Is Living
with your family in this charming ranch. Built on a beautifully landscaped lot, of brick construction. It has a large living room with raised hearth fireplace, comfortable family room with sliding glass doors to patio, modern kitchen with built-in appliances, 3 big bedrooms, attached garage. $17,000.
George E. Rodriguez
MLS REALTOR
338-3324 549 Albany Ave. 246-4697

FE 8-5935
Call — then start packing
Robert B. Canavan

Frank McSpirit, Broker
1 JOHN STREET 338-5500

"HEAVEN SENT"
ALMOST AN ACRE OF TREES & FLOWING LAWN
Located in an area of custom built homes this lovely rambling rancher (almost 3,000 sq. ft.) features all the little extras that make a house a home. The large liv. rm. with raised hearth fireplace is a delight for entertaining. Formal din. rm., king-sized kitchen (abundant cabs.), 4 TWIN SIZED BEDROOMS, 2½ lavishly tiled baths and closets galore. The wood paneled glass walled family rm., large rear sundeck, full basement and 2 car att. garage, add a little more to the already perfect plan.
Call for early app't. It is our pleasure to present this home to you.
Adele Royael, Realtor
338-4900 53 Albany Ave.
Near Park Diner

HILLSIDE TERRACE — 6 room ranch on lovely lot; 3 bedrooms, 2 full baths, exceptionally large l.r.-d.r. with w/w carpeting, dishwasher, stove, attached garage, new alum. siding. Immediate occupancy. Reduced to $24,000 directly from owner. FE 8-7090.

Income Property — Palenville, N.Y. 5 rm. lovely Colonial house, 2 car garage, (2) 4 rm. apts. furnished. Also cement block workshop, 36x26. Ideal for business. On main h'way, ¾ ac. Exc. cond. Gd. Inc. Lohr, Box 262, 678-5898.

IN SAUGERTIES—5 rm. bungalow & bath, with expansion attic, full cellar, gas heat, garage, long lot, 2 bdrms. Can be seen, vacant Call 246-5042.

IT'S YOUR FAULT
If you miss seeing this 4 brm. redwood & brick maintenance free home in one of the finest locations we can offer you. Only 2 years old & in A-1 condition. It boasts a lovely living room w/fireplace, lge. family room w/sliding glass doors leading to deck off a very modern kitchen complete w/built-in appliances. Spacious 2 car garage & workshop, full basement. Immediate occupancy.
PRICE $29,900
Yvonne Curran, 338-8519
Robert B. Canavan
MLS 338-5935 REALTOR

JUNE C. HENION
Lucas Ave Ext 338-4853

Like new, 3 bedroom, 5 yr. old split level frame, brick trim. Att. 2 car garage. Quiet residential area, $25,600. 91 Tubby St., 338-3690. Assumable GI Mortgage.

LOTSA "GOODIES"
Near new brick & frame split-level, 7 rooms, 3 bedrms., mod. kitchen w/blt-in R/O, rec. rm., laun. rm., carpeting in living & dining rm., built-in air conditioner, 1 car garage. Quiet rural-like city location. Vacant. We have key. Call. Asking $22,500.
DEWEY LOGAN, Realtor
MARGUERITE LOGAN, Rep.
338-1544 — 338-7913
Member MLS

10 MIN. FROM IBM
Large 2 story 5 bdrm. home on 1¼ park-like acres, paneled family rm., lge. liv. rm., din. rm., sparkling eat-in kitchen w/window wall, sliding glass doors to screened porch & 26' patio, 2½ baths, laundry rm. & extra large play or party room, 2 car attached garage, Red Hook schools, low taxes. For quick sale by owner $39,900. PL 8-8483.

MR. AVERAGE INCOME
Choice of 4 ranchers under $17,000. Best neighborhoods
Lannie Devine, Rep.
JAMES D. DEVINE, Realtor
331-1220 MLS

36
Member Firms
Help You BUY or SELL
MULTIPLE LISTING SERVICE

Mini Price
A sparkling ranch home with a large living room, modern eat-in kitchen, 3 good size bedrooms, bath with shower, wall-to-wall carpet, stove, dryer, just $300 down or no down payment to veterans, hurry only $9,100.
George E. Rodriguez
MLS REALTOR
338-3324 549 Albany Ave. 246-4697

REAL ESTATE FOR SALE

LIST WITH W. ENGELEN
72 Main St. FE 1-6265

NEAT AND NICE only $18,500
Here is a comfortable ranch home in Saugerties area with 3 bedrooms, modern kitchen with built-in stove and oven, large living room, enclosed rear patio and full basement plus a utility bldg. & 1 car gar., with storage loft. For appointment call:
HILDA KRUM, 331-8985
BERTHA MLS
GALLY Inc., Realtor
BOICES LANE, 338-9220
498 Washington Ave. 338-0285

NEW HOMES AVAILABLE NOW!
Beautiful Simmons Park, Saugerties, N.Y. 3 & 4 Bedroom models priced from $17,500. Attractive financing. Model open daily, 1:30 to 8:00 p.m. We will also custom-build on your lot. Dutch Settlement Inc. Phone 246-8340.

NEW LISTING
Close to IBM
See this all brick, 3 bedrm. spacious Ranch with full basement, oversized garage, 2 fireplaces, built-in barbecue and swimming pool on beautifully landscaped large lot. Asking $24,750.
Anne Gersh, Rep.
331-4290
BERTHA MLS
GALLY, Inc. Realtor
BOICES LANE NEAR IBM
PHONE 338-9220

On 9W—4 room house, all improvements. $500 down. 246-4451 or 246-5196.

OPEN HOUSE
SATURDAY AND SUNDAY, SEPTEMBER 21 & 22
1 to 5 p.m.
359 ALBANY AVENUE, KINGSTON, N. Y.
IMMEDIATE OCCUPANCY
You are cordially invited to inspect this large 4-bedroom semi-modern kitchen, 2 full baths, hardwood floors, hot water heat, full attic and cellar, 2-car garage. Price reduced to $15,000. Call for special appointment:
Rios & Snowden Realty Company
.674 B'way, Kingston, N. Y..
338-0412

Patio, 2 car garage, in 8 room house. Built in vic. Town of Ulster. By owner, no brokers. $14,500. Call 331-8408.

PORT EWEN SPECIALS
6 rm. br., 2 bths. 10 yrs old $23,900
7 rm. frame 2 bths. carp. $13,750
6 rm. frame 1½ baths, bg lt. $12,900
6 rm. frame, needs plumbing. $6,900
Vacant lots, $1,500 up
Winifred Neher, 331-5336, Rep.
Lillian Hayes, 331-0443, Rep.
Bill Cannon, 331-3304, Rep.
John Spinnnenweber, Broker
331-0143

PRESTIGE HOMES
One acre, modern brick & frame 3 bedrm ranch, 2 baths, 2 car attached garage, $25,500.

3 Acres, modern 7 room ranch, 2 baths, family room, many extras included, $28,000.

One Acre, modern new Colonial, 4 bedrms., 2½ baths, family room, liv. rm. w/fireplace, $38,000.

One Secluded Acre, 2 story modern contemporary, 4 bedrm. home, liv. rm. w/fireplace, family room, 2 car garage, $39,900.
JAMES D. DEVINE, Realtor
331-4092 MLS 331-1220

PRIME AREA
Exceptionally well constructed new 4 bedrm. raised ranch on 1 acre w/all the extras you seldom find at this price, $34,900. The novel playroom alone will arouse your desire to have "pride of ownership." Better hurry to choose your own colors.
Dottie & Ron Hayes, Brokers
338-2017
BERTHA MLS
GALLY, Inc. Realtor
BOICES LANE, 338-9220
498 Washington Ave. 338-0285

QUALITY HOME
Vacant, move right in this beautiful 3 bdrm. Colonial, 30' liv. rm., formal din. rm. with w/w carpeting, lge. eat-in all elec. kitchen, paneled family rm., 2 full C.T. baths, den & laundry rm. in bsmt., 2 car garage, cent. air cond., lot 68x120. $19,500. Owner 331-6699.

PETER V. FORESTIRE
Broker Stone Ridge 687-7318

RAY CRAFT
INDEPENDENT BROKER
42 Main St. FE 8-1008

REAL ACTION WHEN YOU LIST WITH
Loretta Newman, Inc.
688 Broadway FE 8-1577

Redwood split level, 3 br., lge. fpl., w/cathedral ceiling, patio, built-ins, air cond., gar., loc. on ½ acre of wooded land on deadend city st. $23,900. Owner 338-4118.

RETIRING?
A 2 Bdrm. Dollhouse w/stone fireplace in nice sized liv. rm., eat-in kitchen, full basement, oil heat; on beautiful corner lot in most desirable area adjacent to Kingston.
Dottie & Ron Hayes, Brokers
338-2017
BERTHA MLS
GALLY, Inc. Realtor
BOICE'S LANE NEAR IBM
PHONE 338-9220

RIOS & SNOWDEN
COMPLETE REAL ESTATE
674 B'WAY 338-0412 KINGSTON

SAUGERTIES AREA — 4 rms. & bath, hot water heat, NEW alum. siding, enclosed porch, roof, septic tank, ceramic bath. Taxes $270. Reasonable. 246-5458.

REAL ESTATE FOR SALE

Saugerties Area—4 yr old ranch, alum. siding, 4 large bedrms, 2 tile baths, large family size kitchen, liv. rm, oversized garage w/built in porch. Asking price $17,500. 246-8403.

SAUGERTIES - Simmons Park, lovely 3 bdrm. split level, lge. liv. rm., din. rm., panelled rec. rm., eat-in kitchen, $17,900. Owner 246-4412.

SEE ANY BROKER
KEYS AT OUR OFFICE
BERTHA GALLY, Realtor
BOICE'S LANE — NEAR IBM

Selling — Buying — Renting
WADNOLA REAL ESTATE
Boice's Lane 331-2171
"Individual Personalized Service"

SHOKAN AREA
3 Bedroom Ranch, birch kitch. cabinets, built-in oven, range, Cathedral beam ceiling in living rm., playrm., garage. Newly redecorated, nicely landscaped, low taxes, priced reasonable. Call owner after 6 p.m. & all day weekends. OL 7-2022.

SPANKING NEW
$32,000
for those who want a brand new home, but not the problems of building, we offer a lovely 8 rm. ranch, featuring lge. liv. rm. with floor to ceiling fireplace, formal din. rm., Hollywood kitchen, 2½ ceramic baths, 4 bdrms. (could be 5), paneled family rm. and 2 car garage.
Situated on a tree lined homesite of almost an acre, this property is a joy to behold. Be the first to see this home.
Adele Royael, Realtor
338-4900 53 Albany Ave.
Near Park Diner

★THE CHANCE★ OF A LIFETIME
This superbly beautiful property in city's top upper Pearl St. area has been reduced $10,000 to $49,500 from $59,500. The residence and garage could not be replaced for $75,000 and the land magnificent with its trees, shrubs & flower beds is easily worth $15,000.
AGAIN, WE SAY, "THE CHANCE OF A LIFETIME." FOR INSPECTION CALL
FE 8-1008
Nite FE 1-7687, FE 8-4938
CRAFT - ROACH
Associate Brokers 42 Main St.
★ ★ ★ ★ ★ ★

THE VIEW THIS FALL
will be yours from this 3 bedroom ranch situated on a stream in Woodstock area. Large eat-in kitchen, living-dining room with wall to wall carpeting and drapes. 1 ceramic tiled bath, sliding glass doors to patio, ¾ acre lovely landscaped fenced lot. Offered at $18,900.
Rios and Snowden REALTY COMPANY
338-0412

Village of Saugerties, brick 2-story. Convenient to schools, churches and stores. 6 rms, 2 bdrms, newly renovated kitchen with b/ins, small fam. rm. w/bar in basement. $9,500 firm. 246-7141.

We Have The Key
lynda grimaldi, broker
277 Fair St. Phone FE 1-6150

WOODSTOCK — from owner, tastefully remodeled barn. Select location on Sawkill River, good swimming. Secluded yet close to village. Lge. liv. rm., old beams, brick floor, 2 bdrms., 2 baths, lge. artist studio, bsbd. heat. Phone OR 9-9748.

WOODSTOCK REAL ESTATE
L. B. STOWELL, REP.
JACK CITROEN
679-2800 WOODSTOCK

WOODSTOCK - W. HURLEY PROPERTIES
IRVING KALISH
REALTOR W'DSTOCK OR 9-6013

YOUR DREAM—4 bedrm. Colonial, liv. rm., din. rm., family rm., lge. kitchen & utility rm. w/2½ baths, 2 car garage, b.b. heat, owner transferred, priced for quick sale. See owner, 338-3758.

YOUR LUCKY NUMBER
246-2090
GLORIA MEREDITH
Real Estate

ZENA
Town of Woodstock. One of the nicest residential areas near Kingston. A beautiful 4-5 bedroom custom home. Less than 1 yr. old, having many extras. Wall to wall carpeting, bluestone foyer, family room w/ fireplace, contemporary kitchen, matching equipment, 2½ baths, 2 car garage, 1¼ acre wooded lot, park-like setting. Priced under $30's. A home to be proud of.
LUND
338-4571 BROKER 679-2810
Rt. 28, Onteora Trail, Kingston, NY

REAL ESTATE WANTED

A BACK, ABLE, ALERT ANXIOUS LIST OF BUYERS
JOSEPH F. SACCOMAN
116 Elmendorf St. FE 8-5400

A BACKGROUND of active experience to sell your property
O'CONNOR & FOX
Realtors 338-3444 MLS
609 Albany Ave. Ext.

Adele Royael
REALTOR
ACTIVITY INTEGRITY SERVICE
53 Albany Ave., Kingston FE 8-4900

ACTION?
C. D. MORRIS
Morris Alley, Kingston Shop. Plaza
FE 1-5454 OR 9-2285 OR 9-9656

ABLE ASSISTANCE AVAILABLE to sell your home, farm or business
JAMES D. DEVINE
FE 1-4092 164 Washington Ave.

ALL TYPES OF REAL ESTATE
BERTHA GALLY
BOICE'S LANE NR IBM. 338-9220
24 hr. Recording Service. 338-1121

APPLE VALLEY REALTY
LIST - RENT - BUY
PL 8-2491 - 12 B'way - Red Hook
or PL 8-8498 Woodstock 679-6173

ABILITY BACKED BY EXPERIENCE
DEWEY LOGAN
REALTOR 338-1544

Appraisals Mortgages Auctions
HERITAGE REALTY
Edith B. Smith, R.E.S.
202 Green St., Port Ewen. 331-8133

Ask FRANK or KEN HYATT
FE 1-3070, FE 8-2765 or FE 8-2132

ASSURED RESULTS TRY US NOW
R. F. PARDEE
LUCAS AVE. EXT. Dial FE 1-6941
CITY — COUNTRY

BENSON A. KROM
REALTOR MEMBER MLS
Free Parking—Handy to IBM
We Try Extra Hard
East Chester St. Ext. Ph. 331-0621

Betty Schwab, 331-9582
Realtor MLS Boices Lane

REAL ESTATE WANTED

BOICE'S LANE, OPPOSITE IBM
LIST — RENT — BUY — SELL
Give US a Chance to Serve You
Mary G. Scafidi, Br'kr
FE 8-5138

DEVITT REALTY
PROFESSIONAL REAL ESTATE & MORTGAGE SERVICE
246-7705

O'Connor - Kershaw - Sanglyn
MULTIPLE LISTING SERVICE
REALTORS - 241 WALL
FE 8-7100

George E. Rodriguez
338-3324 549 Albany Ave. 246-4697

Over 60 Years of Active Service — List Your Property With Us
Shatemuck Realty
286 Wall St. FE 8-1996

RALPH J. CARPINO
LIST RENT BUY MLS
FE 8-6711 220 Hurley Av. FE 1-4393

STONE RIDGE REALTY
PHONE 687-7172

TIM J. DOYLE
LIST — BUY — SELL
FE 8-6520 206 TenBroeck Ave.

WHEN BUYING or SELLING call:
JULIUS A. ZIEGLER, Bkr.
Route 375 & Maverick Road
Woodstock 679-9600 & 679-9232

VERA BISHOP
REAL ESTATE BROKER
STONE RIDGE OV 7-6881

WEIDER SOLD OURS! WHY NOT YOURS?
Call to list, P. J. WEIDER, Realtor
FE 8-0480 OL 7-8998

Woodstock Area
LUND
Broker — 679-2810

• We Have Buyers •
LIST YOUR PROPERTY NOW
30 Years Experience
• Walter H. Caunitz •
MLS 27 John FE 1-6968 REALTOR

LAND & ACREAGE

3 ACRES—Blue Mountain, wooded, mountain view. 338-8654.

Building Lots, 200 x 150. County road, nice view. Reasonable. Vicinity Stone Ridge. 687-4075.

BUILDING LOT—on Rt. 32, North of Kgn.-Rhinecliff Bridge, 174x150'. Owner Terms. $2,100. FE 8-7766.

20 CHOICE ACRES
Half cleared, half wooded, privacy, stream. Room for several houses or you and your horse. Price $12,500 firm.

46 WOODED ACRES
High, views, privacy. Would make 2 or 4 beautiful building sites. Only $17,600.

A. Floyd Simmons, Rep.
ALAN SIMMONS, Realtor
68 Tinker St., Wdstk. MLS 679-2228

LOST

BEAGLE—12 yr. old male, black with white markings. Vic. of Old Hurley. Reward. Call 338-8319.

BLACK SPANIEL—8 yrs. old, male, chubby. Lost from Andrew St., wearing silver choker chain, too large. Heartbroken family. 338-6448.

CAT — grey & white small female cat, lost in vicinity of O'Neil St. Contact owner at 338-8317 or 331-8583. REWARD.

Reward. Sipt. Siamese Cat, f'male, N.Y. T'way, Kgn. rest area so bnd., Mon. a.m., Aug. 19, heartbroken children. Call coll. (212) 784-4369.

PERSONAL

ARE YOU DISCOURAGED?
Do you need spiritual advice?
Dial 338-6200

WANTED

CAR POOL or RIDER to and from Accord. Mornings & afternoons. Call 338-7144.

CHILDREN to mind by the day
Sunset Park Day Nursery
Phone FE 1-9135

CHILDREN to mind in my home or yours. Saugerties area. Call 246-4717.

WANTED TO BUY

HIGHEST PRICES PAID FOR SCRAP METAL. FE 8-9848 299 So Wall St. M Weiner, Prop.

3 or 4 BEDROOM HOUSE — in good condition within 10 miles of Kingston. Must have some acreage. Not over $18,000. Principals only. Write Box BH. Uptown Freeman.

PIANOS — Baby Grands, Spinets, old Player Pianos. Call J. Crane Jr. FE 1-1693 anytime.

TVs—Working or not
21" Table Models Only
Call FE 1-3933

WANTED TO RENT

GARAGE
in vicinity of Henry St.
Phone FE 8-0420

RENTALS WANTED

WANTED
3 or 4 bedroom house, will sign year lease, Kingston and surrounding area. $150 to $200 monthly plus utilities. Call
BENSON A. KROM
REALTOR 331-0621 MLS

APARTMENTS TO LET

1 and 2 BEDROOM APARTMENTS
3 BEDROOM DUPLEX
Air Conditioner and Dish Washer
Inquire at
170 W. Chestnut St.
Apartment 1

AVAILABLE in Saugerties—4 rms, bath & porch. Heat, hot water, pvt. ent. adults only, 246-7335.

Available now, 4 rooms and bath, heat and hot water. Private entrance, 92 Clinton Ave. Call owner. 338-5670 or Bertha Gally, Inc. 338-9220.

Available Oct. 1st—4 rms., bath & porch, appliances, heat & utilities. 9W, 1 mi. no. of IBM. May be seen 4 to 7 p.m. 331-6641.

2 bedrm. modern apt., in Lake Katrine, adults preferred. Lease, security & references required. Call 382-3049 after 3 p.m.

BOICEVILLE — 4 rooms, $90, heat & hot water included, adults only, references. 657-9811 after 3 p.m.

BRAND NEW LUXURY APTS.
COLONIAL ARMS
1 B.R. unfurnished $110 up
1 B.R. furnished $130 up
2 B.R. unfurnished $135 up
2 B.R. furnished $155 up
• Brand new furniture
• Wall to wall carpet in most apts.
• Heat & air-conditioner included
• Quiet relaxed living
• Sound-proofed
• Walk to shops, schools, banks
• FREE CABLEVISION
corner Harrington & John Sts.
Village of New Paltz, N. Y.
Agent on premises. 255-6171

College Area. Attractive 6 Room modern apt., with utilities. Phone 687-9047.

338-0606 HARVEST TIME IS NEAR. SELL YOUR NO LONGER NEEDED FARM EQUIPMENT WITH A CLASSIFIED AD. 338-0606

APARTMENTS TO LET

Country Living in modern 4 rm. apt. 12 min. drive from IBM. Call 338-3679 after 4 p. m.

HURLEY RIDGE APTS.
WEST HURLEY (next to Wdtsk, 2-3 Bedrm. Duplex Apts. — for gracious living, in new garden apts., with patios. Rent includes all utilities, pool, playgrounds & garages. Call Mr. Campbell, CH 6-2685 or 679-8500, or Simmons Realty, 679-2228.

Luxury Apartments
NEW, in beautiful Hill Top Apartments, Saugerties, 3½ and 4½ rooms. Wall-to-wall carpeting, air conditioned. Stove and refrigerator furnished. Wonderful hilltop setting in a forested location. Very private. Close to shopping. Phone 246-2029 for interview and appointment.

Modern 3 Room Apt., $125 a mo. SHATEMUCK REALTY CO. 286 Wall St., Kingston. 338-1996

Near uptown business. 1½ 2½, 3½ rooms. Refrigerator, stove, heat and hot water $70, $85, $100. Will furnish for extra FE 1-5544

NEW unfurnished studio apt.—2½ rms., heat, gas, elec., w/w carpet, single or couple. Call Sorensen, Olivebridge, 657-8893.

QUIET LOCATION
SKYTOP
TOWNHOUSE APTS.
Charming spacious residence. Large lawns & rear yards. Large swimming pool. Garage space. Additional humidified controlled storage space with each apt. Modern features include silent, clean electric heat. Courteous service. SHATEMUCK REALTY CO., 338-1996 or 338-3113.

2 room apts., kitchenette, elec. heat, air conditioning, all utils. Furn. or unfurn. Maid service avail. Gov Clinton Hotel, 338-2700.

3 Rooms & bath. Private entrance & parking. Heat & hot water. Near bus stop. 331-3852.

3 ROOMS — pvt. entrance, all utilities, 658-9273.

3 RMS & BATH—Modern, heat & hot water, centrally located. Reasonable rent. 331-9126.

3 ROOMS — heat & hot water. No children. Apply 59 Second Ave., Kingston, N.Y.

3 ROOMS & BATH
Rent $50. Adults only
Phone 338-6520

3 rooms and bath, heat, hot water and electric furnished. Elmendorf St. No children. Inquire 194 Tremper Ave. after 4:30.

3 ROOMS in small house, Barclay Heights, Saugerties, completely modern, completely private, spacious grounds. CH 6-5571 between 7-10 p.m.

3½ ROOM MODERN APT.
In Stone Ridge
Call 687-9275

4 ROOMS & BATH—$85 mo., no utilities. Old Sawkill Road, (1½ mi. from Kings'n) Call FE 8-7905

4 Rooms & bath, with heat, on central Broadway, $85 per month. Adults preferred. Phone 331-2409.

4 Rooms—2nd floor, heat, hot water, furn. no children, no pets. References. 338-6627.

5 ROOM APT. — newly decorated. Desirable location. Adults only. 331-0290.

SAUGERTIES — village, 4 rms. unfurn., bsbd. heat, hot water. $65. Nr. mkts., banks, stores. 246-8308

STONY RUN APARTMENTS
1, 2, 3 BEDRMS. FR. $150
Central air-cond., wall-to-wall cptg.; pools, community bldg.
Hurley Ave., Kingston 331-3600

SUNSET GARDEN APARTMENTS
- Large apartments
- Individual thermostat for heating & cooling with domestic hot water
- Walk-in dressing rooms & closets
- Glass doors to balcony
- Laundry in each building
- Large ceramic tile foyers
- Ceramic tile baths
- Large swimming pool & picnic area
- Walking distance to IBM
- Large wooded area — close to shopping plazas

Inquire Apt. 14B or call 338-4361
Off Boices Lane (across from IBM through Dalewood St.)

4 — 3 ROOM APTS. in village of Accord, newly constructed, fully electric. Half way bet. Ellenville & Kingston on Rte. 209. 626-7777.

FURNISHED APARTMENTS

A cheery apt. — 4 rooms, lower half house. Vic. IBM-Ferroxcube. References required. CH 6-6094.

AVAILABLE SOON — private 2 bedrm. mobile home, single fellows or girls. Neighborhood Rd., 338-5522.

2 Bedroom Mobile Home—in pvt. lot. Lake Katrine, 5 min. to IBM. 2 single men or women or couple w/no children. 338-3098 after 5 p. m.

2 Bedrm. basement apt. in a pvt. home w/pvt. entrance. Adults only. Ref. req. $120 mo., incl. heat, util. & cablevision. 8 Garden Circle, Saug. 246-8321.

Clean 3 Room Apt. — heat, hot water, gas & elec. Off st. parking. For 1 or 2 pers. CH 6-2058

COTTEKILL — Mobile home, pvt. lot, parking. Adults. Phone OV-7-7875 after 4 p.m.

COZY 1 rm. apt. — has everything, pleasant atmosphere, best location. 238 Albany Ave., FE 1-5083.

Deluxe—3 room, heat & hot water. Adults, no pets, village of Saugerties. CH 6-8334.

In Woodstock—on village green, 2 & 3 rm furn. apts, pleasant surroundings. FE 1-4216 or OR 9-9454

LARGE FURNISHED APTS.
SHATEMUCK REALTY CO.
338-1996

3 LARGE ROOMS — ground floor, pvt. entrance, modern, w/w carpeting, h.w. heat, own thermostat, Cablevision, all utilities supplied, ½ block off Albany Ave., bus stop, parking, 5 min. to IBM. Monthly $125, weekly $30. Adults, references, no pets. Apply 298 Clinton Ave.

3 RMS. & BATH — 4 mi. from Woodstock. All util., avail. Sept. 1st. Adults only, no pets. 679-2332

3 ROOMS — kitchen, bathroom, liv. room, bedroom, across from Academy Green. 338-3535 between 9 & 5.

3 ROOM STUDIO APT.
$32 per week, Lake Katrine
Call FE 1-5404 until 6 p. m.

3½ Rooms & Bath. Also efficiency apt. All utilities included. 246-8940 after 5 p. m.

Suitable for single person or married couple. Uptown location. $35 per wk. Ref. req. 331-6597.

Sunrise Ranch, 2-3-4 rooms, also bungalows. 10 minutes from IBM. RD 4, Box 191, CH 6-8556.

FURNISHED ROOMS

ALL NICE ROOMS — uptown, private house, $12.50 wk. Ladies only. Hot plate ok. 338-8617.

CLOSE YOUR HOME IN THE COUNTRY OR JUST LOOKING FOR NICE QUARTERS? Come live at the snug, warm Stuyvesant Hotel. Daily and weekly rates. 331-1601.

FOR GENTLEMAN ONLY—refrig., range, heat, hot water, gas and elec., pvt. ent., parking. 338-4816.

100 HOFFMAN ST.
For gentleman.
Inquire anytime

LOOKING for a pleasant room in a good residential neighborhood? Phone 331-7802.

NICELY FURNISHED ROOMS — Guest House, 260 Clinton Ave.

NICELY FURNISHED ROOMS — Guest House, phone 246-8189, RD 1, Box 93, Saugerties.

NICELY furn rms., singles & doubles. Housekeeping. Priv bath & shower By day week, mo. Reas. rates, at 23 Pearl St FE 1-1880.

ROOM FOR RENT—$12 weekly 338-1931

1 ROOM, Furnished, in private home, West Hurley. $15 a week. OR 9-6407 after 4 p.m.

SLEEPING ROOM — for a gentleman. $9 weekly. Fair St. 331-2926.

HOUSES TO LET

APARTMENTS
HOUSES
BERTHA MLS
GALLY Inc., Realtor
BOICES LANE, 338-9220
498 Washington Ave. 338-0285

AVAIL. IMMED. — 4 bdrm. home, 2 baths, liv. rm. w/fireplace, kitchen w/appl., gar. $175 mo. FE 1-4847.

FURNISHED—SPOTLESS 3 BEDROOM HOME with fireplace. Available until March 1, 1969. $150 per month, references.

George E. Rodriguez
MLS REALTOR
338-3324 549 Albany Ave. 246-4697

KINGSTON — off Miller's Lane, 3 bedrooms, living room, family room, kitchen, 1½ baths, h/w heat, full bsmt. Immediate occupancy. $125 a month. Call OR 9-6407 after 4 p.m.

On cove on Hudson River adjacent to island, Cape Cod. Det. gar., 25 min. midtown Kingston. Off Rte. 9G. Boating & fishing. Tel: PL 8-8368 to responsible yr. round tenants.

3 RM. BUNGALOW—1 or 2 adults or elderly couple, 40 Merritt Ave. 338-7459.

3 ROOM BUNGALOW w/bath, hardwood floors, lge. yard, elderly person or couple, references, 1 yr. lease. 61 Pine Grove Ave.

5 ROOM HOUSE — modern. Fawn Road, Quarryville. 246-6801.

5 ROOMS—modern kitchen & bath, h.w. bsbd. heat, elec. range & refrig. Suitable for couple & one child. Lease. 331-7535.

7 ROOMS—Bath, Garage
Bloomington Area
Call FE 1-1576

WOODSTOCK—3 bdrms., attached garage, large lot. OR 9-8100 or OR 9-6871.

WOODSTOCK — from owner, tastefully remodeled barn. Select location on Sawkill River, good swimming. Secluded yet close to village. Large liv. rm., old beams, brick floors, 2 bdrms., 2 baths, lge. artist studio, bsbd. heat. Phone OR 9-9748.

WOODSTOCK — new cottage, secluded, furnished, centrally located. 1-2 adults. $135. 679-6477.

WOODSTOCK — deluxe 4 bedrm., 2 bath, fireplace, furn. or unfurn. Deluxe 3 bedrm., 1 bath, furn. Walk to village, city water, lease & references req. 679-2362.

ROOM AND BOARD

Room, board & care for elderly lady. Phone 338-4214.

GARAGE TO LET

GARAGE AND/OR WAREHOUSE 3600 sq. ft. Corner Rt. 28 & New Sawkill Rd. Phone 338-5082

OFFICE SPACE FOR RENT

DELUXE 3 room office suite, reas. rent, heat & hot water furn. 54 John St. Rental $85. 338-5871.

2½ ROOMS — large, suitable for doctor, dentist, lawyer, ins. office. First floor on Pearl St. See Frank Rudy, KINGSTON BUICK CO., 10 Main St., Kgn.

STORES TO LET—reasonable rent, business section on Broadway. 331-9126.

FINANCIAL

Business Opportunities

BAR & GRILL — all modern bar & equipment. Other income on property. Call CH 6-5572 after 6 p.m.

BAR & GRILL
3 Story Brick Building
Call 331-9823

$3,500 Buys Carpet & Furniture Cleaning Busi., Est. accts., $1,800 equip. Good net income. Owner retiring. Write Box GN, Uptn. F'man.

FOR SALE OR LEASE
Restaurant & Bar with Apartments. Good Rental Income. Inquire Boiceville Inn, Boiceville, N.Y.

RESTAURANT & TAVERN
ESTABLISHED MONEY MAKING BUSINESS
FOR OVER 30 YEARS LOCATED ON CENTRAL BROADWAY
2 INCOME APTS. ON 2nd FLOOR
BUILDING & BUSINESS FOR ONLY $22,500
FOR FULL DETAILS 338-5500
FRANK D. McSPIRIT, 1 JOHN ST.

Saugerties diner. Present owner 19 years. Excellent condition and business. Ill health. Phone 246-4862 for appointment.

Saw Sharpening Service — Complete saw sharpening shop, plus reel mower sharpening unit. Call 331-7790.

INSTRUCTIONS

College Board Prep. Start Sept. 21. Students Skill Ctr. Paul Greenfield, area direc. For info., call (914) 452-3230. (The Reading Ctr.)

TRUMPET INSTRUCTIONS — all levels. Peabody Conservatory, Tom Marabella, 338-4256.

EMPLOYMENT

ATTENTION JOB APPLICANTS
The Kingston Daily Freeman does not knowingly accept Help-Wanted ads from employers covered by the Fair Labor Standards Act if they offer less than the legal minimum wage or fail to pay at least time and one-half for overtime hours. The minimum wage for employment covered by the FLSA prior to the 1966 Amendments is $1.60 an hour with overtime pay required after 40 hours a week. Jobs covered as a result of the 1966 Amendments require $1.15 an hour minimum with overtime pay required after 42 hours a week. For specific information, contact the Wage and Hour Office of the U. S. Department of Labor, 881 Gerard Ave., Bronx, N. Y., 10452, WYandotte 2-1235.

IMPORTANT NOTICE: The New York State Law against Discrimination and the Federal Civil Rights Act of 1964 prohibit discrimination in employment because of sex unless based on a bona fide occupational qualification. Help Wanted and Situation Wanted advertisements are arranged in columns captioned "Male" and "Female" for the convenience of readers and are not intended as an unlawful limitation or discrimination based on sex.

Help Wanted—Female

AVON CALLING WILL
Insure your Merry Christmas! Earn Christmas money selling nationally advertised Avon gift sets. Write Mrs. Ruth D. Overbaugh, RD 2, Box 36, Catskill, N. Y. 12414 or Call FE 8-3515.

BOOKKEEPER - TYPIST
CPA's office. Send resume
UPO Box 585, Kingston, N. Y.

CONFIDENTIAL SECRETARY with initiative and capacity to assume responsibility, to be employed half-time on interesting work in stimulating environment. Phone for appointment. PL 8-9241 (Red Hook Area).

COUNTER GIRL — full time employment. Apply in person. Rite Cleaners, Shop-Rite Sq., Kingston

CREDIT COLLECTOR—An aggressive individual required for full time inside collection work. Previous experience helpful, but not required. Complete training program available. Many outstanding company benefits. Write Box 219, Downtown Freeman for confidential personal interview.

DENTAL HYGENIST
Part time, Call 331-1085

DRUG STORE CLERK — mature woman for part or full time work. Experience preferred. 331-0010.

EARN EXTRA MONEY
Work 2 or 3 evenings, weekly now until Christmas, showing finest line of toys, no experience necessary, nothing to buy, everything supplied, earn up to $20 & more per evening.
MUTUAL TOY PARTIES 338-7071

Elderly man needs woman not so old, as housekeeper and companion. 4 room apt., plain cooking. Phone 331-7175.

EXPERIENCED ONLY - OFFICE WORKER — typing necessary, general duties, full & part time. Apply in person Monday thru Friday, 9 to 5, Numrich Arms, West Hurley, N.Y.

EXPERIENCED OPERATORS on dresses. Faymo Sportswear, 57 Pine Grove Av. Phone 331-3263

HOUSEMOTHER
Private boarding school for mildly retarded children. Adolescent girls group. Active person required. Reply Box 209, Downtown Freeman.

HOUSEWIVES & MOTHERS
School-home, coordinating work, 10-30-hr. week, school, church or club work helpful, excellent earnings if accepted. Call 338-0656.

HOUSEWIVES & Mothers — Earn extra money while children at school. 331-1190 bet. 6 & 10 p. m.

Mature, experienced woman — office worker, typing necessary, 35 hour week, interesting work in health field. References. Write Box NN, Uptown Freeman.

Nurses aides, experienced and reliable. Days, hours 7 a.m. to 3 p.m. Nights, 11 p.m. to 7 a.m. Orthman Sanitarium. FE 8-3468.

OFFICE GIRL — knowledge of hair & wigs helpful; inside work; must like people, $1.65 per hr., 30 hr. wk. Phone 331-1042 for personal interview.

Office Worker, some typing, good with details. $1.80 per hour. Call 331-5586.

Part-time snack bar worker. Mon. thru Friday. Experienced preferred. Contact Personnel Office, Kingston Hospital.

PARTY PLAN DEMONSTRATORS
Absolute guarantee $180, in toys and gifts free to you, plus $100 cash for 20 evenings, work during the next 2 months. Phone & car necessary. Call 226-7013 or write Laurene Co., Hopewell Junction, N. Y. 12533.

REG. PROFESSIONAL NURSE
2 evenings per week
Call PL 8-5882

REGISTERED NURSE
To assist oral surgeon in the office, please call FE 8-4380.

★Speech therapist	$600
★Office manager	525
★Data processing 1401 oper.	500
★Acc't payable lerk	390
★Stenographer (New Paltz)	365
★Bookkeeper	360
★Typist (automotive exp.)	350
★Typist (medical exp)	335
★Typist (New Paltz)	335
★Typist/receptionist	330
★Secretary (West Park)	325
★Jr. Stenographer	320
★Sales (retail) ......comm +	310
★Jr. Bookkeeper	310
★Assembly Soldered	300
★Assembly (electronics)	300
★Cashier (New Paltz)	295
★Typist/payroll clerk (trainee)	275

KINGSTON EMPLOYMENT AGENCY
290 Fair St. 331-6060

TOY DEMONSTRATORS
Sell Toys & Gifts Party Plan, part time. No experience needed. High commissions. No delivering. No collecting. Call or write Santa's Parties, Inc., Avon, Conn. 06001. Telephone 1—(203) 673-3455.

Waitress — excellent earnings, flexible hours. Please apply in person. Hickory Manor, Rt. 299, Gardiner

WAITRESS — for the Broilette Drive In, Saugerties. Tues., Wed., Thurs. & Sunday nights, 8 to 9 p.m. 246-4858.

WAITRESS WANTED — Steady position. Good tips. Apply Michael's Diner, Albany Ave. Ext.

WANTED — RN or LPN for physician's office, 9 to 6. Send full details to Box RN, Uptn. Freeman

WOMAN—Mon.-Fri., 2:30-6 p. m. Fountain & drugs. Apply in person, Vaughn's Pharm., Rosendale.

Help Wanted—Male

ACCOUNTANT — CPA's Office
Send resume
UPO Box 585, Kingston, N. Y.

Assemblyman for production assembly of refrigeration equipment. Must read prints and be skilled in soldering and brazing. Knowledge of electrical wiring also helpful. Apply in person The Virtis Company, Rt. 208, Gardiner, N.Y. 255-5000.

ASSOCIATE DIRECTOR — to codirect residential school for mentally retarded all male personnel. Excellent salary & training program. Degree required. Experience in related field preferred. Immediate opening. 246-4571.

AUTO MECHANIC — must be able to diagnose, inspect & repair all make cars. Ideal working conditions. DiPERI'S AUTO SERVICE, 314 Lucas Ave. 331-3306.

Carpenters and Masons needed immediately. Call 647-7650. McDOLE CONSTRUCTION CORP., Wawarsing, N.Y.

★Chief M. E., fee pd.	$1500
★E. E., fee pd.	1200
★Ass't Treas. (ind'try) fee pd.	1100
★Jr. Internal auditor, fee pd..	1100
★Pharmacist, fee pd.	900
★Service corres., fee pd.	700
★Speech therapist	675
★Cook, exp. (German style)	625
★Jr. accountant	600
★Management trainee	600
★Offie manager	550
★Welder, fee nego.	525
★Data processing 1401 oper.	500
★Carpenter/handyman	475
★Route driver	475
★Receiving/shipping clerk	410
★Electronics tech. (trainee) fee pd.	400
★Acc't payable clerk	390
★Warehouseman	375
★Ass't Mgr. (retail) trainee	365

KINGSTON EMPLOYMENT AGENCY
290 Fair St. 331-6060

DISHWASHER - KITCHEN MAN — resort hotel. Room and board. Phone 338-1240.

Driver, days, full time. Apply in person, 55 Cedar St., Circle Cab.

DRY CLEANING plant manager trainee — no experience necessary. Apply in person Rite Cleaners, Shop-Rite Square, Kingston.

ELECTRICIAN FOREMAN — modern automated cement plant, prefer associated degree in electrical but will consider H. S. graduate with cement plant experience. Send resume or apply in person, Marquette Cement Mfg. Co., P.O. Box 31, Catskill, N. Y.

EXCELLENT OPPORTUNITY FOR RIGHT MAN
Stock room & panel truck driving. Ulster Electric Supply Inc. 331-5653

EXPERIENCED auto body mechanic wanted. Dynamic Auto Body Shop, Inc., 4 miles north of Kingston on 9-W. 331-5470.

FULL TIME STORE CLERK—apply in person, Hub Delicatessen, 728 Broadway.

Immediate hiring, truck mechanics. Call 518 943-2440 or apply at Schwerman Trucking Co. Office, Alpha Cement Plant, Cementon, N. Y. Equal opport'y. employer.

IMMEDIATE OPENING
Several good areas now open for part or full time Salesmen. Sell our complete 1969 line of Specialty Advertising, Calendars and Executive Gifts to business firms and organizations. Weekly commissions with Bonus Arrangement. No investment, collections, quotas or reports. Prompt, friendly cooperation with a small town, low pressure firm, in our 59th year, rated AAA-1. Big Fall season in full swing. Write John McNeer, Dept. 1133, Newton Mfg. Co., Newton, Iowa 50208.

IMMEDIATE OPENINGS
TV TECHNICIAN
MAJOR APPLIANCE SERVICE MAN
PARTS MAN
- Large organization is looking for qualified help
- Excellent salary commensurate with experience
- Outstanding company benefits includes life insurance and profit sharing
- All replies will be confidential

Write Box 281 Downtown Freeman

MAINTENANCE POSITION
Broad knowledge of maintenance work with special ability in plumbing. Year round employment. Position offers promotional opportunity, 40 hour week with overtime pay after 40 hours. Attractive starting salary with 2 increases first year of employment. Paid hospitalization, 8 paid holidays, 12 days sick leave, pension plan plus many other benefits. Apply Personnel Office, Benedictine Hospital.

MANAGER, WAREHOUSE
Poughkeepsie firm needs experienced warehouse manager - purchasing agent. Man to be self-starter with continuous flow of fresh ideas to implement savings. Salary very high with company benefits. Send resume to box 280, Downtown Freeman.

Man for maintenance work, 5 day week, permanent. Full benefits. Apply in person, Charles Freihofer Baking Co., North Putt Corner Road., New Paltz, N. Y.

MAN to assist handyman around motel, permanent, 5 or 6 days per week Apply Sky Top Motel, 331-2900.

Masons helper to wk. on masonry const. Exp. on mix. mortar, conc. blocks, etc. 331-8954, 5:30-10 p.m.

2 MEN NEEDED — One for grease rack; one experienced GM mechanic. Berzal Oldsmobile, 138 Ulster Ave., Saugerties. Apply in person and ask for Floyd.

NEED a good man to recondition used cars, steady job, top wages & fringe benefits to the right man. Contact Gene Persico, Used Car Manager, King Chrysler-Plymouth Inc., 515 Albany Ave.

PLUMBING & HEATING EXPERIENCE—Steady, paid holidays, benefits, salary open. Call (914) 868-2267, Salvia Inc.

RECEIVING CLERK—EXCELLENT POSITION FOR RIGHT MAN. APPLY BIG SCOT, ROUTE 28.

RETAIL TRAINEE — attractive position for a wide awake man of neat appearance & good character, interesting work, no lay-offs, earning opportunity of $135 to $150 per week to start, education or experience not important. Phone FE 8-0311.

Route Salesman, rental uniforms. Salary $110 plus. Responsible. Call 331-5586.

Route salesman, permanent, 5 day week. Full benefits. Apply in person, Charles Freihofer Baking Co., North Putt Corner Road, New Paltz, N. Y.

SERVICE Station Attendant with some mechanical ability. Also exp. mechanics, with tools preferred. Full time & part time help. Must have driver's license. For app't. call 338-9458 between 9 a. m. and 5 p. m.

SALESMAN—How would you like to be the man from Nationwide? We have openings for several additional insurance agents in Ulster County. We will pay up to $200 a week salary, during the first 2½ years, while you are learning to sell all lines of insurance, including AUTO, FIRE, LIFE, HEALTH & MUTUAL FUNDS. Your future possibilities of earning $20,000 or more are unlimited. If you are interested in learning more about this tremendous opportunity, call Dee Wiles, District Sales Manager at 338-5669 evenings or stop in our office at 80 Main St. New Paltz or call there 255-6250 and arrange for a personal interview.

Sheet metal men, tool makers, tumbling machine operators and general machine shop help. Now Corporation, Rt. 9-G Staatsburg, N. Y.

SHIPPING CLERK — Experience preferred but not necessary. Apply in person, Monday thru Friday, 9 to 5, Numrich Arms, West Hurley.

SHORT ORDER COOK — STEADY POSITION, GOOD PAY. APPLY IN PERSON AT MICHAEL'S DINER, ALBANY AVE. EXT.

1st CLASS MACHINISTS — day & night shift. Top pay, all benefits, good w'king cond. Mach. Div., 367 B'way, Port Ewen, 338-4466.

UTILITY WORKERS
Laundry, Housekeeping, Dietary depts. No experience necessary. Must be mature, neat & dependable. Excellent starting salary with 2 increases in first year. Paid hospitalization, sick leave and holidays. Pension pay with life insurance. Many other fringes. Contact Personnel Office, Benedictine Hospital.

WANTED — CUSTODIANS
Must perform custodial duties, including cleaning, sweeping, minor repairs, painting and maintenance. Salary starting at $4,425.00. Applications may be secured at the:
Highland Central School
Administrative Office
Main Street, Highland, N.Y.

WANTED — good auto mechanic, must be reliable & steady, top wages & fringe benefits to the right man. Contact Gene Persico, Used Car Manager, King Chrysler-Plymouth Inc., 515 Albany Ave.

Help Wanted—Male or Female

EXPERIENCED PRESSER — hand and machine. Apply in person, Faymo Sportswear, 57 Pine Grove Ave., 331-3263.

GRAPHIC ARTIST — experienced, part ime, up to 25 hrs. per week. Preparing educational materials for teachers in Ulster C. schools. Telephone 255-1400.

Help Wanted—Male & Female

CLEANERS—State University College, New Paltz, $80.35 per week, plus complete fringe benefit programs. Apply in person at Personnel Office, Room 110, Main Building.

★★ DAILY LISTINGS ★★
Kingston Employment Agency
290 Fair St 331-6060

JOBS AVAILABLE:
Weekends Holidays Vacations

Lake Minnewaska has resort jobs available as waiters, waitresses, bellmen, chauffeurs, ski area attendants and stablemen.
Salary plus lodging, all meals, uniforms supplied.
Write:
Personnel, Lake Minnewaska
Call: 255-6000 Ext. 37
Mr. or Mrs. Ken Phillips Jr.

(3) People to fill the following positions:
1—Short order & cleanup person for kitchen, 3 to 11:30 p. m.
2—General utility & dishwasher, 8 to 4:30
3—Cashier to work 3 to 11:30, Fri., Sat., Sun., 12 to 8:30; 2 other days per week.
All of these openings are full time, 40 hr. per week positions. Benefits are excellent including uniforms, 2 full meals per day, paid vacation, credit union, profit sharing pension plan, etc. No experience required for any of these positions, will train. For information or an interview call 338-7785, ask for the Manager Ulster Hot Shoppe, N.Y.S. Thruway, Ruby, N. Y.

Wanted for INTERIOR MAINTENANCE WORK—40 hr. week, at $1.75 per hr. Phone the Granite Hotel for app't. 626-3141.

Situation Wanted—Female

A Mature Capable Woman desires position of child care, housekeeping, sleep in, Wed., Thurs. and Friday, business couple preferred. Write P. O. Box 1494, Newburgh, N. Y.

IRONING DONE
In my home
Phone Mrs. Olsen, 331-8292

IRONING to do in my home, reasonable. 338-7663 after 4 p.m.

Help Wanted — Female

5 EXPERIENCED SINGLE NEEDLE OPERATORS
who want to earn over $2 per hour and higher depending on ability. All benefits included. Holiday pay and vacations.
RAINETTE INC.
BUS TERMINAL BUILDING—Third Floor

Help Wanted—Male or Female

GRAND UNION SUPER MARKET
Immediate full time opportunities available in the general Kingston area, also part time in the morning and early afternoon.
- MEAT CUTTERS
- GROCERY CLERKS
- PRODUCE CLERKS
- DELI CLERKS
- FREE HOSPITALIZATION INSURANCE
- FREE MAJOR MEDICAL INSURANCE
- FREE LIFE INSURANCE
- PAID VACATIONS
- LIBERAL RETIREMENT PLAN
- STOCK OPTIONS

For personal interview see Mr. Conway on Monday, September 23rd from 3 p. m. to 6 p. m. at the Grand Union store in the Kingston Shopping Plaza.
An Equal Opportunity Employer

ARTICLES FOR SALE

A BETTER, SAFER TIRE FROM BERNIE SINGER ALBANY AVE. EXTENSION. LET US HANDLE YOUR TIRE PROBLEMS NOW!

A BETTER BUY
Fill, shale, topsoil, R.O.B. flatstone, crush stone. H. Winnie, FE 8-1935.

ANTIQUE—Oak church pews. Bric-a-brac and all sorts of goodies. Moving, must dispose. 679-6477.

AIR WAY and all other Vacuum Cleaners. Complete service & parts, replacements for every make of vacuum. Free pick up & free estimate. For prompt service call 338-3465.

ANTIQUES — mirror, 7' 3"; carved buffet, leaded glass door, liv. rm. set, carved lion's head, coffee table, picture frame. 331-8573.

Area Rugs, 9x12. Reg. $96 Value, Now only $59.95. Slightly irregular. Extra Bonus. Bring this adv. and receive FREE, one 9x12 rug pad, with purchase of rug. KINGSTON LINOLEUM & CARPET CO., 54 N. Front St. Kgn.

A SERVICE — Sewing Machines. All types, all makes. Repaired. Also some used machines for sale. Free pickup & delivery. Call 331-0194 after 6 p.m.

AUTHORIZED McCulloch & Pioneer Chain Saw Dealer. Master Heaters, Authorized Briggs & Stratton Service.
Best in Quality & Service
WEST SHOKAN GARAGE
OL 7-2873 West Shokan, N.Y.

Baled Hay, available direct from field or from shed. Phone FE 8-1240.

CABINETS, KITCHEN — 6 ft. of wood cabinets including deluxe built-in electric oven, 4 burner elec. platform, built-in dishwasher & Formica top, $499. Call 331-9477.

Chest of drawers, sectional sofas, studio couch, other items. 338-8523.

Child's Encyclopedias, 3 sets, $5 ea. 3 chairs, $4 ea.; 16" TV, $20; 35MM camera, $9; elec. juicer. 246-4079.

Clothes: woman's, size 16-18; men's size 34-36, shirts, sweaters, slacks, dresses, jackets. Gd. con. 331-8955

CARPETS
BLUE, $200 & GOLD, $175
Call 331-3156

CLEARANCE SALE
9x12 linoleum rugs, floor coverings, metal cabinets, 12x15 linoleum rug, wall covering, rug border. Bargains Chelsea, 33 Broadway. FE 1-6252

COLOR TV's (2) 23" consoles, In orig. cartons. Brand new, Spec. price. 338-7144 bet. 5 & 7 p.m.

CRIB w/mattress; play pen; high-chair and rocking horse. 14 Joy's Lane, Hurley.

FILL - SHALE - TOPSOIL
Bill Buchanan Phone 687-7888

FIREWOOD — SEASONED
All Hardwood, Delivered
Call 331-7069

Framing lumber, windows & doors, plywood, ¼ to ¾", concrete blocks, panelling, paints, assorted lumber. L. Lewis, Rt. 28A, W. Hurley. FE 1-7866.

FURNITURE—¾ bed complete, coffee tab. Wonder Rocker & horse, kitchen set, chairs, etc. 331-8573.

GARAGE SALE—Beds, kitchen set, baby's accessories, odds & ends. Saturday 9 to 5. 84 Roosevelt Avenue.

GARAGE SALE odds & ends of 12 rm. country home. Glass, china, pictures, frames, lamps, brass bd, some furn., other items. 331-0964.

GOODYEAR SERVICE STORES
TIRES & APPLIANCES
RETAIL
115 North Front FE 8-7035

GRAVELY TRACTORS—authorized dealer for Ulster Co DEDRICK'S, Stone Ridge, N.Y. 687-7107.

Homelite chain saws and equipment, Bryant Implement Sales, Mt. Tremper, N. Y. 679-2288, 688-5161

HOMELITE Chain Saws, Sales & Service. DEDRICK'S, Cottekill Rd., next to UCCC in Stone Ridge. 687-7107

HOT WATER TANK—20 gal. copper, gas, $35. Phone 331-7828.

HOUSEHOLD FURNITURE
YARD SALE
60 So. Washington Ave., 338-9326

I. H. CUB CADET TRACTORS — Sales & Service, Bryant Implement Sales, Mt. Tremper, N. Y. 679-2288, 688-5161.

KITCHEN STOVE—White, gas & gas. Heats 4 to 5 rooms, $50. Very good condition. FE 1-9573.

LARGE comb. refrig-freezer, 2 drs., excellent cond. Frost-free. Freezers holds approx. 400 lbs. 338-8265 after 3:30.

Largest Store Unfinished Furniture
In the Hudson Valley.
Over 1,000 Items in Stock.
Cash and Carry.
NORTH PARK WOODCRAFT
9-G, 10 Miles South of Kingston Bridge.
229-2189

LIVING RM. SET — 3 piece, $30. Cribs, kitch. set, beds, tables, used clothing. Misc. items. 331-0812.

LIVING RM., sofa & chair; kitchen set, Magic Chef gas range, cedar chest, bedroom suite, outside furniture, garden tools, other household items. 14 Harding Ave. or 331-6012 bet. 5 & 8 p. m. or all day Sunday.

NEW Dinette & 6 chairs, bookcase bdrm set, blonde end & coffee tables, box spring & mattress. After 5:30 p. m. call 246-4717.

OIL PAINTINGS and CHARCOAL FIGURE SKETCHES, $5 and $2. Phone 331-8573.

PIANOS — beaut. new Wurlitzer, Spinets, Baby Grands, walnut, ebony, light walnut. New Yamaha Spinets and Studios. Free delivery. J. Crane Jr., FE 1-1693 any time.

PLYWOOD — ¼" Ext., $3.25; ½" Ext. plyscore $3.95; 8 ft. 2x4's, 64¢; flooring, paneling, shiplap, aluminum roofing, radiators, etc. Lewis, West Hurley. FE 1-7866.

Quality Drum Set
$150
Phone 246-2050

Refrigerator - Freezer Combination
Asking $100
246-7758

Remodeling Your Kitchen?
SAVE TIME, MONEY, EFFORT WITH WARD'S COMPLETELY INSTALLED KITCHENS ... YOU CHOOSE THE EXACT STYLE YOU WANT AND LET US DO THE REST.
ONE CONTRACT PRICE
NO HIDDEN COSTS! NO MONEY DOWN . . . UP TO 5 YEARS TO PAY.
MONTGOMERY WARD
KINGSTON, N.Y. Dial FE 8-5020

RIFLE—Buffalo Bill Centennial — "New" plus several other rifles, shotguns and pistols too nuremous to list. OR 9-6488 after 6 p. m.

ROBINS BROS. CYCLE SHOP
Saugerties, N.Y. CH 6-5351
Franchise dealers, for Browning, Colts, Ruger, Winchesters, Remingtons. New and used guns bought, sold or traded

1967 SEARS Cold Spot—copper tone 16' refrig. with icemaker. Has left hand door. Red Hook, 758-6128 after 6 p. m.

Sewing Machine, portable, new used. Does everything. Has 25 yr. guar. Reas. FE 8-5334 or FE 8-2126.

SPACE HEATER — 246-8212

TV — GE, 1964, looks like new, good running cond., $75. Also TV not working, free. OR 9-2192.

TV's — color, also black & white. All models. Used. Excel. cond. Priced for quick sale. FE 8-7540.

TV, 12" Sears, B & W Portable. Used 10 mo. Maintenance agreement, $50. 338-9469, if no ans., 383-6329.

TV — 24" RCA, $35; 21" Olympic table model, $35. Both very good sets. FE 1-3933.

Windows (9); sliding aluminum hot water convectors, (2). Call 687-4684.

Work pants, coveralls & shirts; also school desks for children and adults. 338-3768.

WRINGER WASHER
LIKE NEW, $35
142 Wall St., Kingston

ANTIQUES

Aardvarks to Zithers
ANTIQUES WANTED
ALL TYPES BEST PRICES
Lock, Stock & Barrel FE 8-4397

ANTIQUES BOUGHT — Furniture, Clocks, China, Glass, Jewelry, Dolls, Toys, Anything Old. Dorothy Stackhouse, 126 E. Chester 338-8033

ANTIQUES
Used items bought. 331-2420
The Corner Shop, Rte. 28

'29 MODEL A, 4 DOOR
'35 FORD, ½ TON PANEL
'35 FORD, ½ TON PICKUP
'41 Lincoln, 12 Cyl. Needs Restoring
'41 FORD, WOOD WAGON
'51 LINCOLN, 4 DR. RESTORED
NEW PALTZ, 255-5665

WANTED
Oil paintings, cut glass, desks, bookcases, rd. oak tables, china closets, hall racks, clocks, colored glass, shades, chandeliers, antique furniture.
The Corner Shop, Rt. 28, 331-2420

WANTED TO PURCHASE—Paintings, priv. libraries. James Young, 65 Tinker St., Woodstock 679-8550.

AUCTIONS

ANTIQUE AUCTION
Sat. Nite, Sept. 21, 6:30 p. m.
LARSEN'S AUCTION HALL
Kelly Ave., Pine Bush, N. Y.
15 mi. W. of Newburgh, on Rt. 52
SELLING — Hepplewhite dresser, marble top dressers, pine dressers, early pine store desk, jelly cupboard, several desks, 2 ice boxes, night stand, copper still, wash stands, several good clocks, art glass, pressed glass, 2 rare satsoma vases, cranberry hanging lamp (original), 1846 blue & white coverlet, several guns, oil paintings, several oak pieces, copper, cast iron, brass, tole wear, croques & jugs and much, much, more.
RICHARD I. LARSEN
Auctioneer
Phone 944-2528

BOATS & ACCESSORIES

Used Motors & Boats 15 - 25'
10% Disc. on boat access.
Gift Shop
LAZY BONES MARINA
Rte. 213 Eddyville, N. Y. 331-0898

[illegible] Sales and Service MFG. fiberglass boats. Tee Nee boat trailers. Petit paint and fiberglass. Special buys on new and used boats.
LOU'S BOAT BASIN
Rt 213 Eddyville FE 1-4676

5 h.p. Scott outboard motor, like new. Also 16 h.p. Scott outboard motor, $85. Also 5 h.p. Neptune, as is, $30. FE 8-4638.

BUS TRIP

Oct. 6—Sturbridge and St. Ann's, $5.50. Benefit Father Leo Martin. Oct. 18-19, Pennsylvania Dutch Tour —2 nites lodging, $40. Benefit Glasco Athletic Club—call THERESA MAYONE, 246-5586 RFD 4, Box 244, Saugerties, N. Y.
Sept. 27 - Sept. 29, Expo, $35
Oct. 5, Danbury Fair, $3.50
FE 1-2317 FE 8-6020

FARM MACHINERY

FARM MACHINERY — Tractors, planters, plows, etc. Cash only. Make offer. 686-5547.

FRUITS & VEGETABLES

Apples, peaches, mums, corn, tomatoes, beets, squash, cut flowers and plants. Maggiore Farms, 338-5082, cor. Old Sawkill Road & Route 28.

APPLES — PEACHES
Tomatoes, Squash, Pears, Prunes
Home grown, direct from our fields
Sweet cider, honey, potatoes, onions
SKY RANCH FARM
9W, Ulster Park. Open Daily

NURSERY & SUPPLIES

Oliver Gardens, Rte. 28, Happiness is "B. I. G." (BUSINESS IS GOOD). Vegetables, corn, tomatoes, plants, shrubbery. Garden needs — Daggonit-Agway is the best way.

Oliver Gardens—Rt. 28—Introduces the first N.Y. pushcart hot dog (House of Weenie) with sauerkraut/onions/mustard free cold drink.

OLIVER GARDENS NURSERY
Rte. 28, West Hurley. Just past rd. to Woodstock. Please come with your growing pains. Mr. Oliver has the remedy. Also for your convenience, fresh fruits, vegetables, eggs, groceries. Agway products. The price is right.

Horse Equipment & Apparel

RHINEBECK TACK & LEATHER SHOP, Route 9, opp. Fair Ent. Rhinebeck, TR 6-4287

HURLEY SADDLE SHOP
Old Rte. 209. FE 8-1525
All your horsemen needs

LIVESTOCK

BOARDING YEAR ROUND—6 box stalls available. Good pasture & riding facilities. Cedar Run, Lamontville. 338-1447.

WHITE DUCKLINGS
Call 331-8019

PETS

ADORABLE KITTENS — housebroken. Free to good homes. 338-1901 after 4 p.m. or w'kends.

AFGHAN HOUND—a fine male pup offered because of family illness. Phone 331-3705.

AKC REG. POODLES
6 WEEKS OLD
PHONE 688-7135

Beagles, AKC, 8 wk. old puppies & adult trained hunter. Exc. hunting stock. Good family pet. 687-7723.

BEAGLES—Pups, 2 males, ready to break this fall. Female, started, handles well. OV 7-7127.

BOARDING
All size dogs. Clean, indoor, outdoor runs, own AKC lic. handlers w/20 years exp. obedience train. Wynfomeer Kennels. St. Ridge, 687-9611.

German Shepherd, female, black & tan. AKC registered. 246-2155.

GERMAN SHEPHERD PUPS-AKC reg. Heidehouse Kennels, Elizaville, N.Y. 914-756-6363.

GERMAN SHEPHERD Pups—AKC reg., qual. stock, fully guar. X-Ray info. Monarch Kennels, 255-1513.

German Shepherd Pups, 6 weeks old, AKC reg.; also 3 one-year-old. Herman Schmidt on 9G.

GREAT DANE PUPIES
AKC Reg., $100
Phone OR 9-9396

GREAT DANES — Harlequin, Blue, Black, Fawn and Brindle males at stud. Phone 331-3705.

GROOMING — back after a year's absence specializing in toy & miniature poodles, all styles, professional type work. Lorraine Van Etten, 687-4931. Stone Ridge.

KITTENS—7 wks. old, housebroken, free. FE 1-3217 after 5 p. m.

POODLE GROOMING & CLIPPING DONE IN MY HOME
PHONE CH 6-5569

POODLES—standard & miniatures, most colors and ages. Also Cocker Spaniels. AKC champion bred, perm. shots, reas. priced. Tokalon Kennels. Route #375, West Hurley. OR 9-6889.

PUG — Black, female, 5 mos. old. Has papers. Good with children. Reas. 338-0796 before 4 p. m.

PUPPIES—(2) Collies, 7 wks. old. Free to good homes. Phone 338-5737.

PUPPIES AKC
German Shepherds, Poodles, Great Danes, St. Bernard Beauties, The Homestead, Rhinecliff. TR 6-4223.

SIAMESE KITTENS, C. F. A. Lilacs, Seals. Males, females. Pets, Breeders. Show Stock. Poughkeepsie 462-0676.

PLANTS, BULBS, SCHRUBS

ANDERSON FLORISTS
Chrysanthemums, all varieties, Lucas Ave. Ext., near Williams Lake. Open daily incl. Sunday. 338-1988

Not a "Do-It-Yourselfer" . . . Yourself?
Call in an Expert to Do it . . . Right!

CLASSIFIED SERVICES DIRECTORY

These Firms and Individuals Make It Their Business To Serve Your Home and Business Needs!

Air Compressor

Drilling, blasting and excavating. Blacktop roadways and driveways, backhoe. Masonry work, foundations and chimneys.
JOSEPH STEPHANO & SON, INC.
338-6079 338-4740

Auto Repairs

AUTOMOBILE REPAIRS — All makes. American & Foreign cars. All work guaranteed. Over 20 years same location. Call for appointment DiPERI AUTO SERVICE, 314 Lucas Ave., Kingston, N.Y. 331-3306.

Blacktopping

BLACKTOP PAVING
Call Tony Ciarlante, 246-8905

Blacktop Paving-Guar. Work
Drain fields, backhoe service, mason sand, stone, shale. Free est. Ciarlante Trucking. 246-8115, 246-2418.

Building Demolition

FOR BUILDING DEMOLITION
Call Leslie Lewis, W Hurley
FE 1-7866

Carpentry

Additions, alterations, garages, new homes Raymond G. Walsh, gen. contractor. OL 7-2917.

CARPENTRY
Any Type Job Done Reasonable
FE 8-0500 Any time

KARL EDMUNDSON, gen. carpentry. New homes, additions, alterations, remodeling. Call OL 7-8828

Cesspools & Septic Tanks

SEPTIC TANKS & CESSPOOLS cleaned, reasonable rates. Call 338-9607 days or 331-1432 nights.

Electrical Contracting

AUTO ELECTRIC — Quality workmanship at economical prices. Free estimates FE 8-3742

Horses for Hire

Saddle Horses for hire, $3.50 per hour. 60 miles of bridle trails, guide provided. Unlimited stall space. Boarders welcome. Lake Mohonk Mt. House, New Paltz 255-1000, ext. no. 10.

Masonry

Mason Work. All kinds. Specializing in stone work. Call 331-9644 after 6 p.m.

Moving

Moving Van Going to N.Y.C. and vicinity Oct. 1, 8, 15, 22 wants load or part load either way.
Kingston Transfer Co., Inc.
Local mov., stor. FE 1-0910

Musical Instruments

Baldwin Pianos—from the Berkshire Music Festival are on sale now. Come in & reserve the piano of your choice at big discount savings now.
ORTUNG PIANO & ORGAN CO.
265 Main St., Pough. GR 1-6430

Odd Jobs

Attic & cellar cleaning, lawns and yards, moving, pick up and delivery. Call FE 8-8337 or FE 1-0124.

LIGHT TRUCKING — CELLARS & ATTICS CLEANED
CALL FE 1-0894

Painting

J & J Olsen, painting contractors. Interior, exterior & paper hanging. 331-8292; 331-5270.

PAINTING — interior-exterior. Decorating. Reasonable rates. Reliable. Free Estimates. Phone FE 8-8333.

PAINTING — interior, exterior, small jobs, free estimates. Window glazing. Phone 246-4335.

PAINTING & MINOR REPAIRS—Reasonable rates. Free estimate. Call 338-5991.

Refuse Removal

REFUSE REMOVED, clean up jobs Commercial or residential
J. Jamieson FE 1-7898 or FE 8-5875

Tree Removal

Trees topped, felled, removed. Fully ins. Written contract. Ref. Est. given. F. Fries, 687-2588 or 338-3104

TREES TOPPED, felled & removed, free estimates. F. Whitehead, 246-4846.

Tree Service

DEPENDABLE TREE SERVICE
Trimming, Spraying, Removal
R. SMALL, HURLEY, 338-0068

WILLIAMS BROS. TREE SERVICE—fully insured. Free estim. Phone OL 8-2661 or OV 7-9652.

Truck Rentals

AVIS TRUCK RENTAL SERVICE
JAY BEE COMPANY
All sizes, Econolines, Pickups, Stakes, Vans, POWER tail gates
Hour — Day — Week
PORT EWEN GARAGE
Port Ewen FE 1-4012

Trucking

Have truck, will travel—light moving anywhere. Cellar, attic, backyard cleaning. All type brushcutting. 246-5380, 246-8838.

MR. BUSINESSMAN — Your ad in this Classified Services Directory can be kept TIMELY and UP-TO-DATE for the Seasons you need it. For information and rates dial direct 338-0606.

338-0606 HARVEST TIME IS NEAR. SELL YOUR NO LONGER NEEDED FARM EQUIPMENT WITH A CLASSIFIED AD. 338-0606

APARTMENTS TO LET

Country Living in modern 4 rm. apt 12 min. drive from IBM. Call 338-3679 after 4 p. m.

HURLEY RIDGE APTS.
WEST HURLEY (next to Wdtsk, 2-3 Bedrm. Duplex Apts. — for gracious living in new garden apts. with patios. Rent includes all utilities, pool, playgrounds & garages. Call Mr. Campbell. CH 6-2635 or 679-8500, or Simmons Realty, 679-2228.

Luxury Apartments
NEW, in beautiful Hill Top Apartments, Saugerties, 3½ and 4½ rooms. Wall-to-wall carpeting, air conditioned. Stove and refrigerator furnished. Wonderful hilltop setting in a forested location. Very private. Close to shopping. Phone 246-2029 for interview and appointment.

Modern 3 Room Apt., $125 a mo. SHATEMUCK REALTY CO. 286 Wall St., Kingston. 338-1996

Near uptown business, 1½ 2½, 3½ rooms. Refrigerator, stove, heat and hot water $70, $85, $100. Will furnish for extra FE 1-5544

NEW unfurnished studio apt.—2½ rms., heat, gas, elec., w/w carpet, single or couple. Call Sorensen, Olivebridge, 657-8893.

QUIET LOCATION
SKYTOP
TOWNHOUSE APTS.
Charming spacious residence. Large lawns & rear yards. Large swimming pool. Garage space. Additional humidified controlled storage space with each apt. Modern features include silent, clean electric heat. Courteous service. SHATEMUCK REALTY CO., 338-1996 or 338-3113.

2 room apts., kitchenette, elec. heat, air conditioning, all utils. Furn. or unfurn. Maid service avail. Gov Clinton Hotel, 338-2700.

3 Rooms & bath. Private entrance & parking. Heat & hot water. Near bus stop. 331-3852.

3 ROOMS — pvt. entrance, all utilities, 658-9273.

3 RMS & BATH—Modern, heat & hot water, centrally located. Reasonable rent. 331-9126.

3 ROOMS — heat & hot water. No children. Apply 59 Second Ave., Kingston, N.Y.

3 ROOMS & BATH
Rent $50. Adults only
Phone 338-6520

3 rooms and bath, heat, hot water and electric furnished. Elmendorf St. No children. Inquire 194 Tremper Ave. after 4:30.

3 ROOMS in small house, Barclay Heights, Saugerties, completely modern, completely private, spacious grounds. CH 6-5571 between 7-10 p.m.

3½ ROOM MODERN APT.
In Stone Ridge
Call 687-9275

4 ROOMS & BATH—$85 mo., no utilities. Old Sawkill Road, (¼ mi. from Kings'n) Call FE 8-7905

4 Rooms & bath, with heat, on central Broadway, $85 per month. Adults preferred. Phone 331-2409.

4 Rooms—2nd floor, heat, hot water, furn. no children, no pets. References. 338-6627.

5 ROOM APT. — newly decorated. Desirable location. Adults only. 331-0290.

SAUGERTIES — village, 4 rms. unfurn., bsbd. heat, hot water. $65. Nr. mkts., banks, stores. 246-8308

STONY RUN APARTMENTS
1, 2, 3 BEDRMS. FR. $150
Central air-cond., wall-to-wall cptg.; pools, community bldg. Hurley Ave., Kingston 331-2600

SUNSET GARDEN APARTMENTS
- Large apartments
- Individual thermostat for heating & cooling with domestic hot water
- Walk-in dressing rooms & closets
- Glass doors to balcony
- Laundry in each building
- Large ceramic tile foyers
- Ceramic tile baths
- Large swimming pool & picnic area
- Walking distance to IBM
- Large wooded area — close to shopping plazas

Inquire Apt. 14B or call 338-4361 Off Boices Lane (across from IBM through Dalewood St.)

4 — 3 ROOM APTS. in village of Accord, newly constructed, fully electric. Half way bet. Ellenville & Kingston on Rte. 209. 626-7777.

FURNISHED APARTMENTS

A cheery apt. — 4 rooms, lower half house. Vic. IBM-Ferroxcube. References required. CH 6-6094.

AVAILABLE SOON — private 2 bedrm. mobile home, single fellows or girls. Neighborhood Rd., 338-5522.

2 Bedroom Mobile Home—in pvt. lot. Lake Katrine, 5 min. to IBM. 2 single men or women or couple w/no children. 338-3098 after 5 p. m.

2 Bedrm. basement apt. in a pvt. home w/pvt. entrance. Adults only. Ref. req. $120 mo., incl. heat, util. & cablevision. 8 Garden Circle, Saug. 246-8321.

Clean 3 Room Apt. — heat, hot water, gas & elec. Off st. parking. For 1 or 2 pers. CH 6-2058

COTTEKILL — Mobile home, pvt. lot, parking. Adults. Phone OV-7-7875 after 4 p.m.

COZY 1 rm. apt. — has everything, pleasant atmosphere, best location. 238 Albany Ave., FE 1-5083.

Deluxe—3 room, heat & hot water. Adults, no pets, village of Saugerties. CH 6-8334.

In Woodstock—on village green, 2 & 3 rm furn. apts. pleasant surroundings. FE 1-4216 or OR 9-9454

LARGE FURNISHED APTS.
SHATEMUCK REALTY CO.
338-1996

3 LARGE ROOMS — ground floor, pvt. entrance, modern, w/w carpeting, h.w. heat, own thermostat, Cablevision, all utilities supplied, ½ block off Albany Ave., bus stop, parking, 5 min. to IBM. Monthly $125, weekly $30. Adults, references, no pets. Apply 298 Clinton Ave.

3 RMS. & BATH — 4 mi. from Woodstock. All util., avail. Sept. 1st. Adults only, no pets. 679-2332

3 ROOMS — kitchen, bathroom, liv. room, bedroom, across from Academy Green. 338-3535 between 9 & 5.

3 ROOM STUDIO APT.
$32 per week, Lake Katrine
Call FE 1-5404 until 5 p. m.

3½ Rooms & Bath. Also efficiency apt. All utilities included. 246-8940 after 5 p. m.

Suitable for single person or married couple. Uptown location. $35 per wk. Ref. req. 331-6597.

Sunrise Ranch, 2 - 3 - 4 rooms, also bungalows. 10 minutes from IBM. RD 4, Box 191, CH 6-8556.

FURNISHED ROOMS

ALL NICE ROOMS — uptown, private house, $12.50 wk. Ladies only. Hot plate ok. 338-8617.

CLOSE YOUR HOME IN THE COUNTRY OR JUST LOOKING FOR NICE QUARTERS? Come live at the snug, warm Stuyvesant Hotel. Daily and weekly rates. 331-1601.

FOR GENTLEMAN ONLY—refrig., range, heat, hot water, gas and elec., pvt. ent., parking. 338-4816.

100 HOFFMAN ST.
For gentleman.
Inquire anytime

FURNISHED ROOMS

LOOKING for a pleasant room in a good residential neighborhood? Phone 331-7802.

NICELY FURNISHED ROOMS — Guest House, 260 Clinton Ave.

NICELY FURNISHED ROOMS — Guest House, phone 246-8189, RD 1, Box 93, Saugerties.

NICELY furn. rms., singles & doubles. Housekeeping. Priv bath & shower By day week, mo. Reas. rates, at 23 Pearl St FE 1-1880.

ROOM FOR RENT—$12 weekly 338-1931

1 ROOM, Furnished, in private home, West Hurley. $15 a week. OR 9-6407 after 4 p.m.

SLEEPING ROOM — for a gentleman. $9 weekly. Fair St. 331-2926.

HOUSES TO LET

APARTMENTS
HOUSES
BERTHA MLS
GALLY Inc., Realtor
BOICES LANE, 338-9220
498 Washington Ave. 338-0285

AVAIL. IMMED. — 4 bdrm. home, 2 baths, liv. rm. w/fireplace, kitchen w/appl., gar. $175 mo. FE 1-4847.

FURNISHED—SPOTLESS 3 BEDROOM HOME with fireplace. Available until March 1, 1969. $150 per month, references.

George E. Rodriguez
MLS REALTOR
338-3324 549 Albany Ave. 246-4697

KINGSTON — off Miller's Lane, 3 bedrooms, living room, family room, kitchen, 1½ baths, h/w heat, full bsmt. Immediate occupancy. $125 a month. Call OR 9-6407 after 4 p.m.

On cove on Hudson River adjacent to island, Cape Cod. Det. gar., 25 min. midtown Kingston. Off Rte. 9G. Boating & fishing. Tel.: PL 8-8368 to responsible yr. round tenants.

3 RM. BUNGALOW—1 or 2 adults or elderly couple, 40 Merritt Ave. 338-7459.

3 ROOM BUNGALOW w/bath, hardwood floors, lge. yard, elderly person or couple, references, 1 yr. lease. 61 Pine Grove Ave.

5 ROOM HOUSE — modern. Fawn Road, Quarryville. 246-6801.

5 ROOMS—modern kitchen & bath, h.w. bsbd. heat, elec. range & refrig. Suitable for couple & one child. Lease. 331-7535.

7 ROOMS—Bath, Garage
Bloomington Area
Call FE 1-1576

WOODSTOCK—3 bdrms., attached garage, large lot. OR 9-8100 or OR 9-6871.

WOODSTOCK — from owner, tastefully remodeled barn. Select location on Sawkill River, good swimming. Secluded yet close to village. Large liv. rm., old beams, brick floors, 2 bdrms., 2 baths, lge. artist studio, bsbd. heat. Phone OR 9-9748.

WOODSTOCK — new cottage, secluded, furnished, centrally located. 1 - 2 adults. $135. 679-6477.

WOODSTOCK — deluxe 4 bedrm., 2 bath, fireplace, furn. or unfurn. Deluxe 3 bedrm., 1 bath, furn. Walk to village, city water, lease & references req. 679-2362.

ROOM AND BOARD

Room, board & care for elderly lady. Phone 338-4214.

GARAGE TO LET

GARAGE AND/OR WAREHOUSE 3600 sq. ft. Corner Rt. 28 & New Sawkill Rd. Phone 338-5082

OFFICE SPACE FOR RENT

DELUXE 3 room office suite, reas. rent, heat & hot water furn. 54 John St. Rental $85. 338-5871.

2½ ROOMS — large, suitable for doctor, dentist, lawyer, ins. office. First floor on Pearl St. See Frank Rudy, KINGSTON BUICK CO., 10 Main St., Kgn.

STORES TO LET—reasonable rent, business section on Broadway. 331-9126.

FINANCIAL

Business Opportunities

BAR & GRILL — all modern bar & equipment. Other income on property. Call CH 6-5572 after 6 p.m.

BAR & GRILL
3 Story Brick Building
Call 331-9823

$3,500 Buys Carpet & Furniture Cleaning Busi., Est. accts., $1,800 equip. Good net income. Owner retiring. Write Box GN, Uptn. F'man.

FOR SALE OR LEASE
Restaurant & Bar with Apartments. Good Rental Income. Inquire Boiceville Inn, Boiceville, N.Y.

RESTAURANT & TAVERN
ESTABLISHED MONEY MAKING BUSINESS
FOR OVER 30 YEARS LOCATED ON CENTRAL BROADWAY
2 INCOME APTS. ON 2nd FLOOR
BUILDING & BUSINESS FOR ONLY $22,500
FOR FULL DETAILS 338-5500
FRANK D. McSPIRIT, 1 JOHN ST.

Saugerties diner. Present owner 19 years. Excellent condition and business. Ill health. Phone 246-4862 for appointment.

Saw Sharpening Service — Complete saw sharpening shop, plus reel mower sharpening unit. Call 331-7790.

INSTRUCTIONS

College Board Prep. Start Sept. 21, Students Skill Ctr. Paul Greenfield, area direc. For info., call (914) 452-3230. (The Reading Ctr.)

TRUMPET INSTRUCTIONS — all levels. Peabody Conservatory, Tom Marabella, 338-4256.

EMPLOYMENT

ATTENTION JOB APPLICANTS
The Kingston Daily Freeman does not knowingly accept Help Wanted ads from employers covered by the Fair Labor Standards Act if they offer less than the legal minimum wage or fail to pay at least time and one-half for overtime hours. The minimum wage for employment covered by the FLSA prior to the 1966 Amendments is $1.60 an hour with overtime pay required after 40 hours a week. Jobs covered as a result of the 1966 Amendments require $1.15 an hour minimum with overtime pay required after 42 hours a week. For specific information, contact the Wage and Hour Office of the U. S. Department of Labor, 881 Gerard Ave., Bronx, N. Y. 10452, WYandotte 2-1235.

IMPORTANT NOTICE: The New York State Law against Discrimination and the Federal Civil Rights Act of 1964 prohibit discrimination in employment because of sex unless based on a bona fide occupational qualification. Help Wanted and Situation Wanted advertisements are arranged in columns captioned "Male" and "Female" for the convenience of readers and are not intended as an unlawful limitation or discrimination based on sex.

Help Wanted—Female

AVON CALLING WILL
Insure your Merry Christmas! Earn Christmas money selling nationally advertised Avon gift sets. Write Mrs. Ruth D. Overbaugh, RD 2, Box 36, Catskill, N. Y. 12414 or Call FE 8-3515.

BOOKKEEPER - TYPIST
CPA's office. Send resume
UPO Box 585, Kingston, N. Y.

CONFIDENTIAL SECRETARY with initiative and capacity to assume responsibility, to be employed half-time on interesting work in stimulating environment. Phone for appointment. PL 8-9241 (Red Hook Area).

EMPLOYMENT

Help Wanted—Female

COUNTER GIRL — full time employment. Apply in person. Rite Cleaners, Shop-Rite Sq., Kingston

CREDIT COLLECTOR—An aggressive individual required for full time inside collection work. Previous experience helpful, but not required. Complete training program available. Many outstanding company benefits. Write Box 219, Downtown Freeman for confidential personal interview.

DENTAL HYGENIST
Part time, Call 331-1085

DRUG STORE CLERK — mature woman for part or full time work. Experience preferred. 331-0010.

EARN EXTRA MONEY
Work 2 or 3 evenings, weekly now until Christmas, showing finest line of toys, no experience necessary, nothing to buy, everything supplied, earn up to $20 & more per evening.
MUTUAL TOY PARTIES 338-7071

Elderly man needs woman not so old, as housekeeper and companion. 4 room apt., plain cooking. Phone 331-7175.

EXPERIENCED ONLY - OFFICE WORKER — typing necessary, general duties, full & part time. Apply in person Monday thru Friday, 9 to 5, Numrich Arms, West Hurley, N.Y.

EXPERIENCED OPERATORS on dresses. Faymo Sportswear, 57 Pine Grove Av. Phone 331-3263

HOUSEMOTHER
Private boarding school for mildly retarded children. Adolescent girls group. Active person required. Reply Box 209, Downtown Freeman.

HOUSEWIVES & MOTHERS
School-home, coordinating work, 10-30-hr. week, school, church or club work helpful, excellent earnings if accepted. Call 338-0656.

HOUSEWIVES & Mothers — Earn extra money while children at school. 331-1190 bet. 6 & 10 p. m.

Mature, experienced woman — office worker, typing necessary, 35 hour week, interesting work in health field. References. Write Box NN, Uptown Freeman.

Nurses aides, experienced and reliable. Days, hours 7 a.m. to 3 p.m. Nights, 11 p.m. to 7 a.m. Orthman Sanitarium. FE 8-3468.

OFFICE GIRL — knowledge of hair & wigs helpful; inside work; must like people, $1.65 per hr., 30 hr. wk. Phone 331-1042 for personal interview.

Office Worker, some typing, good with details. $1.80 per hour. Call 331-5586.

Part-time snack bar worker. Mon. thru Friday. Experienced preferred. Contact Personnel Office, Kingston Hospital.

PARTY PLAN DEMONSTRATORS Absolute guarantee $180, in toys and gifts free to you, plus $100 cash for 20 evenings, work during the next 2 months. Phone & car necessary. Call 226-7013 or write Laurene Co., Hopewell Junction, N. Y. 12533.

REG. PROFESSIONAL NURSE
2 evenings per week
Call PL 8-5882

REGISTERED NURSE
To assist oral surgeon in the office, please call FE 8-4380.

★Speech therapist	$600
★Office manager	525
★Data processing 1401 oper.	500
★Acc't payable lerk	390
★Stenographer (New Paltz)	365
★Bookkeeper	360
★Typist (automotive exp.)	350
★Typist (medical exp)	335
★Typist (New Paltz)	335
★Typist/receptionist	330
★Secretary (West Park)	325
★Jr. Stenographer	320
★Sales (retail) ....comm +	310
★Jr. Bookkeeper	310
★Assembly Soldered	300
★Assembly (electronics)	300
★Cashier (New Paltz)	295
★Typist/payroll clerk (trainee)	275

KINGSTON EMPLOYMENT AGENCY
290 Fair St. 331-6060

TOY DEMONSTRATORS
Sell Toys & Gifts Party Plan, part time. No experience needed. High commissions. No delivering. No collecting. Call or write Santa's Parties, Inc., Avon, Conn. 06001. Telephone 1—(203) 673-3455.

Waitress — excellent earnings, flexible hours. Please apply in person. Hickory Manor, Rt. 299, Gardiner

WAITRESS — for the Brollette Drive In, Saugerties. Tues., Wed., Thurs. & Sunday nights, 8 to 9 p.m. 246-4858.

WAITRESS WANTED — Steady position. Good tips. Apply Michael's Diner, Albany Ave. Ext.

WANTED — RN or LPN for physician's office, 9 to 6. Send full details to Box RN, Uptn. Freeman

WOMAN—Mon.-Fri., 2:30-6 p. m. Fountain & drugs. Apply in person, Vaughn's Pharm., Rosendale.

Help Wanted—Male

ACCOUNTANT — CPA's Office
Send resume
UPO Box 585, Kingston, N. Y.

Assemblyman for production assembly of refrigeration equipment. Must read prints and be skilled in soldering and brazing. Knowledge of electrical wiring also helpful. Apply in person The Virtis Company, Rt. 208, Gardiner, N.Y. 255-5000.

ASSOCIATE DIRECTOR — to co-direct residential school for mentally retarded all male personnel. Excellent salary & training program. Degree required. Experience in related field preferred. Immediate opening. 246-4571.

AUTO MECHANIC — must be able to diagnose, inspect & repair all make cars. Ideal working conditions. DiPERI'S AUTO SERVICE, 314 Lucas Ave. 331-3306.

Carpenters and Masons needed immediately. Call 647-7650. McDOLE CONSTRUCTION CORP., Wawarsing, N.Y.

★Chief M. E., fee pd.	$1500
★E. E., fee pd.	1200
★Ass't Treas. (ind'try) fee pd.	1100
★Jr. Internal auditor, fee pd.	1100
★Pharmacist, fee pd.	900
★Service corres., fee pd.	700
★Speech therapist	675
★Cook, exp. (German style)	625
★Jr. accountant	600
★Management trainee	600
★Offie manager	550
★Welder, fee nego.	525
★Data processing 1401 oper.	500
★Carpenter/handyman	475
★Route driver	475
★Receiving/shipping clerk	410
★Electronics tech. (trainee) fee pd.	400
★Acc't payable clerk	390
★Warehouseman	375
★Ass't Mgr. (retail) trainee	365

KINGSTON EMPLOYMENT AGENCY
290 Fair St. 331-6060

DISHWASHER - KITCHEN MAN — resort hotel. Room and board. Phone 338-1240.

Driver, days, full time. Apply in person, 55 Cedar St., Circle Cab.

DRY CLEANING plant manager trainee — no experience necessary. Apply in person Rite Cleaners, Shop-Rite Square, Kingston.

ELECTRICIAN FOREMAN — modern automated cement plant, prefer associated degree in electrical but will consider H. S. graduate with cement plant experience. Send resume or apply in person, Marquette Cement Mfg. Co., P.O. Box 31, Catskill, N. Y.

EXCELLENT OPPORTUNITY
FOR RIGHT MAN
Stock room & panel truck driving. Ulster Electric Supply Inc. 331-5653

EXPERIENCED auto body mechanic wanted. Dynamic Auto Body Shop, Inc., 4 miles north of Kingston on 9-W. 331-5470.

FULL TIME STORE CLERK—apply in person, Hub Delicatessen, 728 Broadway.

EMPLOYMENT

Help Wanted—Male

Immediate hiring, truck mechanics. Call 518 943-2440 or apply at Schwerman Trucking Co. Office, Alpha Cement Plant, Cementon, N. Y. Equal opport'. employer.

IMMEDIATE OPENING
Several good areas now open for part or full time Salesmen. Sell our complete 1969 line of Specialty Advertising, Calendars and Executive Gifts to business firms and organizations. Weekly commissions with Bonus Arrangement. No investment, collections, quotas or reports. Prompt, friendly cooperation with a small town, low pressure firm, in our 59th year, rated AAA-1. Big Fall season in full swing. Write John McNeer, Dept. 1133, Newton Mfg. Co., Newton, Iowa 50208.

IMMEDIATE OPENINGS
TV TECHNICIAN
MAJOR APPLIANCE SERVICE MAN
PARTS MAN
- Large organization is looking for qualified help
- Excellent salary commensurate with experience
- Outstanding company benefits includes life insurance and profit sharing
- All replies will be confidential

Write Box 281 Downtown Freeman

MAINTENANCE POSITION
Broad knowledge of maintenance work with special ability in plumbing. Year round employment. Position offers promotional opportunity, 40 hour week with overtime pay after 40 hours. Attractive starting salary with 2 increases first year of employment. Paid hospitalization, 8 paid holidays, 12 days sick leave, pension plan plus many other benefits. Apply Personnel Office, Benedictine Hospital.

MANAGER, WAREHOUSE
Poughkeepsie firm needs experienced warehouse manager - purchasing agent. Man to be self-starter with continuous flow of fresh ideas to implement savings. Salary very high with company benefits. Send resume to box 280, Downtown Freeman.

Man for maintenance work, 5 day week, permanent. Full benefits. Apply in person, Charles Freihofer Baking Co., North Putt Corner Road., New Paltz, N. Y.

MAN to assist handyman around motel, permanent, 5 or 6 days per week Apply Sky Top Motel, 331-2900.

Masons helper to wk. on masonry const. Exp. on mix, mortar, conc. blocks, etc. 331-8954, 5:30-10 p.m.

2 MEN NEEDED — One for grease rack; one experienced GM mechanic. Berzal Oldsmobile, 138 Ulster Ave., Saugerties. Apply in person and ask for Floyd.

NEED a good man to recondition used cars, steady job, top wages & fringe benefits to the right man. Contact Gene Persico, Used Car Manager, King Chrysler-Plymouth Inc., 515 Albany Ave.

PLUMBING & HEATING EXPERIENCE—Steady, paid holidays, benefits, salary open. Call (914) 868-2267, Salvia Inc.

RECEIVING CLERK—EXCELLENT POSITION FOR RIGHT MAN. APPLY BIG SCOT, ROUTE 28.

RETAIL TRAINEE — attractive position for a wide awake man of neat appearance & good character, interesting work, no lay-offs, earning opportunity of $135 to $150 per week to start, education or experience not important. Phone FE 8-0311.

Route Salesman, rental uniforms, Salary $110 plus. Responsible. Call 331-5586.

Route salesman, permanent, 5 day week. Full benefits. Apply in person, Charles Freihofer Baking Co., North Putt Corner Road, New Paltz, N. Y.

SERVICE Station Attendant with some mechanical ability. Also exp. mechanics, with tools preferred. Full time & part time help. Must have driver's license. For app't. call 338-9458 between 9 a. m. and 5 p. m.

EMPLOYMENT

Help Wanted—Male

SALESMAN—How would you like to be the man from Nationwide? We have openings for several additional insurance agents in Ulster County. We will pay up to $200 a week salary, during the first 2½ years, while you are learning to sell all lines of insurance, including AUTO, FIRE, LIFE, HEALTH & MUTUAL FUNDS. Your future possibilities of earning $20,000 or more are unlimited. If you are interested in learning more about this tremendous opportunity, call Dee Wiles, District Sales Manager at 338-3669 evenings or stop in our office at 80 Main St. New Paltz or call there 255-6250 and arrange for a personal interview.

Sheet metal men, tool makers, tumbling machine operators and general machine shop help. Now Corporation, Rt. 9-G Staatsburg, N. Y.

SHIPPING CLERK — Experience preferred but not necessary. Apply in person, Monday thru Friday, 9 to 5, Numrich Arms, West Hurley.

SHORT ORDER COOK — STEADY POSITION, GOOD PAY. APPLY IN PERSON AT MICHAEL'S DINER, ALBANY AVE. EXT.

1st CLASS MACHINISTS — day & night shift. Top pay, all benefits, good w'king cond. Mach. Div., 367 B'way, Port Ewen, 338-4466.

UTILITY WORKERS
Laundry, Housekeeping, Dietary depts. No experience necessary. Must be mature, neat & dependable. Excellent starting salary with 2 increases in first year. Paid hospitalization, sick leave and holidays. Pension pay with life insurance. Many other fringes. Contact Personnel Office, Benedictine Hospital.

WANTED — CUSTODIANS
Must perform custodial duties, including cleaning, sweeping, minor repairs, painting and maintenance. Salary starting at $4,425.00.
Applications may be secured at the:
Highland Central School
Administrative Office
Main Street, Highland, N.Y.

WANTED — good auto mechanic, must be reliable & steady, top wages & fringe benefits to the right man. Contact Gene Persico, Used Car Manager, King Chrysler-Plymouth Inc., 515 Albany Ave.

Help Wanted—Male or Female

EXPERIENCED PRESSER — hand and machine. Apply in person, Faymo Sportswear, 57 Pine Grove Ave., 331-3263.

GRAPHIC ARTIST — experienced, part ime, up to 25 hrs. per week. Preparing educational materials for teachers in Ulster C. schools. Telephone 255-1400.

Help Wanted—Male & Female

CLEANERS—State University College, New Paltz. $80.35 per week, plus complete fringe benefit programs. Apply in person at Personnel Office, Room 110, Main Building.

★ ★ DAILY LISTINGS ★ ★
Kingston Employment Agency
290 Fair St 331-6060

JOBS AVAILABLE:
Weekends Holidays Vacations

Lake Minnewaska has resort jobs available as waiters, waitresses, bellmen, chauffeurs, ski area attendants and stablemen.
Salary plus lodging, all meals, uniforms supplied.
Write:
Personnel, Lake Minnewaska
Call: 255-6000 Ext. 37
Mr. or Mrs. Ken Phillips Jr.

(3) People to fill the following positions:
1—Short order & cleanup person for kitchen, 3 to 11:30 p. m.
2—General utility & dishwasher, 8 to 4:30
3—Cashier to work 3 to 11:30, Fri., Sat., Sun., 12 to 8:30; 2 other days per week.
All of these openings are full time, 40 hr. per week positions. Benefits are excellent including uniforms, 2 full meals per day, paid vacation, credit union, profit sharing pension plan, etc. No experience required for any of these positions, will train. For information or an interview call 338-7785, ask for the Manager Ulster Hot Shoppe, N.Y.S. Thruway, Ruby, N. Y.

Wanted for INTERIOR MAINTENANCE WORK—40 hr. week, at $1.75 per hr. Phone the Granite Hotel for app't. 626-3141.

Situation Wanted—Female

A Mature Capable Woman desires position of child care, housekeeping, sleep in, Wed., Thurs. and Friday, business couple preferred. Write P. O. Box 1494, Newburgh, N. Y.

IRONING DONE
In my home
Phone Mrs. Olsen, 331-8292

IRONING to do in my home, reasonable. 338-7663 after 4 p.m.

ARTICLES FOR SALE

A BETTER, SAFER TIRE FROM BERNIE SINGER, ALBANY AVE. EXTENSION. LET US HANDLE YOUR TIRE PROBLEMS NOW!

A BETTER BUY
Fill, shale, topsoil, R.O.B., Satstone, crush stone. H. Winnie. FE 8-1935.

ANTIQUE—Oak church pews. Bric-a-brac and all sorts of goodies. Moving, must dispose. 679-6477.

Help Wanted — Female

5 EXPERIENCED SINGLE NEEDLE OPERATORS
who want to earn over $2 per hour and higher depending on ability. All benefits included. Holiday pay and vacations.
RAINETTE INC.
BUS TERMINAL BUILDING—Third Floor

Help Wanted—Male or Female

GRAND UNION SUPER MARKET
Immediate full time opportunities available in the general Kingston area, also part time in the morning and early afternoon.
- MEAT CUTTERS
- GROCERY CLERKS
- PRODUCE CLERKS
- DELI CLERKS

- FREE HOSPITALIZATION INSURANCE
- FREE MAJOR MEDICAL INSURANCE
- FREE LIFE INSURANCE
- PAID VACATIONS
- LIBERAL RETIREMENT PLAN
- STOCK OPTIONS

For personal interview see Mr. Conway on Monday, September 23rd from 3 p. m. to 6 p. m. at the Grand Union store in the Kingston Shopping Plaza.
An Equal Opportunity Employer

ARTICLES FOR SALE

AIR WAY and all other Vacuum Cleaners. Complete service & parts, replacements for every make of vacuum. Free pick up & free estimate. For prompt servive call 338-3465.

ANTIQUES — mirror, 7' 3"; carved buffet, leaded glass door, liv. rm. set, carved lion's head, coffee table, picture frame. 331-8573.

Area Rugs, 9x12, Reg. $96 Value, Now only $59.95. Slightly irregular. Extra Bonus. Bring this adv. and receive FREE, one 9x12 rug pad, with purchase of rug. KINGSTON LINOLEUM & CARPET CO., 54 N. Front St. Kgn.

A SERVICE — Sewing Machines. All types, all makes. Repaired. Also some used machines for sale. Free pickup & delivery. Call 331-0194 after 6 p.m.

AUTHORIZED Mcculloch & Pioneer Chain Saw Dealer: Master Heaters, Authorized Briggs & Stratton Service.
Best in Quality & Service
WEST SHOKAN GARAGE
OL 7-2873 West Shokan, N.Y.

Baled Hay, available direct from field or from shed. Phone FE 8-1240.

CABINETS, KITCHEN — 6 ft. of wood cabinets including deluxe built-in electric oven, 4 burner elec. platform, built-in dishwasher & Formica top, $499. Call 331-9477.

Chest of drawers, sectional sofas, studio couch, other items. 338-8523.

Child's Encyclopedias, 3 sets, $5 ea. 3 chairs, $4 ea.; 16" TV, $20; 35MM camera, $9; elec. juicer. 246-4079.

Clothes: woman's, size 16-18; men's size 34-36, shirts, sweaters, slacks, dresses, jackets. Gd. con. 331-8955

CARPETS
BLUE, $200 & GOLD, $175
Call 331-3156

CLEARANCE SALE
9x12 linoleum rugs, floor coverings, metal cabinets, 12x15 linoleum rug, wall covering, rug border. Bargains Chelsea, 33 Broadway. FE 1-6252

COLOR TV's (2) 23" consoles, In orig. cartons. Brand new. Spec. price. 338-7144 bet. 5 & 7 p.m.

CRIB w/mattress; play pen; high-chair and rocking horse. 14 Joy's Lane, Hurley.

FILL - SHALE - TOPSOIL
Bill Buchanan Phone 687-7888

FIREWOOD — SEASONED
All Hardwood, Delivered
Call 331-7069

Framing lumber, windows & doors, plywood, ¼ to ¾", concrete blocks, panelling, paints, assorted lumber. L. Lewis, Rt. 28A, W. Hurley. FE 1-7866.

FURNITURE—¾ bed complete, coffee tab. Wonder Rocker & horse, kitchen set, chairs, etc. 331-8573.

GARAGE SALE—Beds, kitchen set, baby's accessories, odds & ends. Saturday 9 to 5. 84 Roosevelt Avenue.

GARAGE SALE odds & ends of 12 rm. country home. Glass, china, pictures, frames, lamps, brass bd, some furn., other items. 331-0964.

GOODYEAR SERVICE STORES
TIRES & APPLIANCES
RETAIL
115 North Front FE 8-7035

GRAVELY TRACTORS—authorized dealer for Ulster Co DEDRICK'S, Stone Ridge, N.Y. 687-7107.

Homelite chain saws and equipment. Bryant Implement Sales, Mt Tremper, N. Y. 679-2288, 688-5161

HOMELITE Chain Saws, Sales & Service. DEDRICK'S. Co'tekill Rd., next to UCCC in Stone Ridge. 687-7107

HOT WATER TANK—20 gal. copper, gas, $35. Phone 331-7828.

HOUSEHOLD FURNITURE
YARD SALE
60 So. Washington Ave., 338-9326

I. H. CUB CADET TRACTORS — Sales & Service, Bryant Implement Sales, Mt. Tremper, N. Y. 679-2288, 688-5161.

KITCHEN STOVE—White, gas & gas. Heats 4 to 5 rooms, $50. Very good condition. FE 1-9573.

LARGE comb. refrig-freezer, 2 drs., excellent cond. Frost-free. Freezers holds approx. 400 lbs. 338-8265 after 3:30.

Largest Store Unfinished Furniture
In the Hudson Valley.
Over 1,000 Items in Stock.
Cash and Carry.
NORTH PARK WOODCRAFT
9-G, 10 Miles South of Kingston Bridge.
229-2189

LIVING RM. SET — 3 piece, $30. Cribs, kitch. set, beds, tables, used clothing. Misc. items. 331-0812.

LIVING RM., sofa & chair; kitchen set, Magic Chef gas range, cedar chest, bedroom suite, outside furniture, garden tools, other household items. 14 Harding Ave. or 331-6012 bet. 5 & 8 p. m. or all day Sunday.

NEW Dinette & 6 chairs, bookcase bdrm set, blonde end & coffee tables, box spring & mattress. After 5:30 p. m. call 246-4717.

OIL PAINTINGS and CHARCOAL FIGURE SKETCHES, $5 and $2. Phone 331-8573.

PIANOS — beaut. new Wurlitzer, Spinets, Baby Grands, walnut, ebony, light walnut. New Yamaha Spinets and Studios. Free delivery. J. Crane Jr., FE 1-1693 any time.

PLYWOOD — ¼" Ext., $3.25; ½" Ext. plyscore $3.95; 8 ft. 2x4's, 64¢; flooring, paneling, shiplap, aluminum roofing, radiators, etc. Lewis. West Hurley. FE 1-7866.

Quality Drum Set
$150
Phone 246-2050

Refrigerator - Freezer Combination
Asking $100
246-7758

Remodeling Your Kitchen?
SAVE TIME, MONEY, EFFORT WITH WARD'S COMPLETELY INSTALLED KITCHENS . . . YOU CHOOSE THE EXACT STYLE YOU WANT AND LET US DO THE REST.
ONE CONTRACT PRICE
NO HIDDEN COSTS! NO MONEY DOWN . . . UP TO 5 YEARS TO PAY.
MONTGOMERY WARD
KINGSTON, N.Y. Dial FE 8-5020

RIFLE—Buffalo Bill Centennial — "New" plus several other rifles, shotguns and pistols too nuremous to list. OR 9-6488 after 6 p. m.

ROBINS BROS. CYCLE SHOP
Saugerties, N.Y. CH 6-5351
Franchise dealers, for Browning Colts, Ruger, Winchesters, Remingtons. New and used guns bought, sold or traded

1967 SEARS Cold Spot—copper tone 16' refrig. with icemaker. Has left hand door. Red Hook, 758-6128 after 6 p. m.

Sewing Machine, portable, new used. Does everything. Has 25 yr. guar. Reas. FE 8-5334 or FE 8-2126.

SPACE HEATER — 246-8212

TV — GE, 1964, looks like new, good running cond., $75. Also TV not working, free. OR 9-2192.

TV's — color, also black & white. All models. Used. Excel. cond. Priced for quick sale. FE 8-7540.

TV, 12" Sears, B & W Portable. Used 10 mo. Maintenance agreement, $50. 338-9469, if no ans., 383-6329.

TV — 24" RCA, $35; 21" Olympic table model, $35. Both very good sets. FE 1-3933.

ARTICLES FOR SALE

Windows (9); sliding aluminum hot water convectors, (2). Call 687-4684.

Work pants, coveralls & shirts; also school desks for children and adults. 338-3768.

WRINGER WASHER
LIKE NEW, $35
142 Wall St., Kingston

ANTIQUES

Aardvarks to Zithers
ANTIQUES WANTED
ALL TYPES BEST PRICES
Lock, Stock & Barrel FE 8-4397

ANTIQUES BOUGHT — Furniture, Clocks, China, Glass, Jewelry, Dolls, Toys, Anything Old. Dorothy Stackhouse, 126 E. Chester 338-8033

ANTIQUES
Used items bought. 331-2420
The Corner Shop, Rte. 28

'29 MODEL A, 4 DOOR
'35 FORD, ½ TON PANEL
'35 FORD, ½ TON PICKUP
'41 Lincoln, 12 Cyl. Needs Restoring
'41 FORD, WOOD WAGON
'51 LINCOLN, 4 DR. RESTORED
NEW PALTZ, 255-5665

WANTED
Oil paintings, cut glass, desks, bookcases, rd. oak tables, china closets, hall racks, clocks, colored glass, shades, chandeliers, antique furniture.
The Corner Shop, Rt. 28. 331-2420

WANTED TO PURCHASE—Paintings, priv. libraries. James Young, 65 Tinker St., Woodstock 679-8550.

AUCTIONS

ANTIQUE AUCTION
Sat. Nite, Sept. 21, 6:30 p. m.
LARSEN'S AUCTION HALL
Kelly Ave., Pine Bush, N. Y.
15 mi. W. of Newburgh, on Rt. 52
SELLING — Hepplewhite dresser, marble top dressers, pine dressers, early pine store desk, jelly cupboard, several desks, 2 ice boxes, night stand, copper still, wash stands, several good clocks, art glass, pressed glass, 2 rare satsoma vases, cranberry hanging lamp (original), 1846 blue & white coverlet, several guns, oil paintings, several oak pieces, copper, cast iron, brass, tole wear, croques & jugs and much, much, more.
RICHARD I. LARSEN
Auctioneer
Phone 944-2528

BOATS & ACCESSORIES

Used Motors & Boats 15 - 25'
10% Disc. on boat access.
Gift Shop
LAZY BONES MARINA
Rte. 213 Eddyville, N. Y. 331-0898

[illegible] Sales and Service MFG fiberglass boats. Tee Nee boat trailers. Petit paint and fiberglass. Special buys on new and used boats.
LOU'S BOAT BASIN
Rt 213 Eddyville FE 1-4670

5 h.p. Scott outboard motor, like new. Also 16 h.p. Scott outboard motor, $85. Also 5 h.p. Neptune, as is, $30. FE 8-4638.

BUS TRIP

Oct. 6—Sturbridge and St. Ann's, $5.50. Benefit Father Leo Martin. Oct. 18-19, Pennsylvania Dutch Tour —2 nites lodging, $40. Benefit Glasco Athletic Club—call THERESA MAYONE, 246-5586 RFD 4, Box 244, Saugerties, N. Y.
Sept. 27 - Sept. 29, Expo, $35
Oct. 5, Danbury Fair, $3.50
FE 1-2317 FE 8-6020

FARM MACHINERY

FARM MACHINERY — Tractors, planters, plows, etc. Cash only. Make offer. 686-5547.

FRUITS & VEGETABLES

Apples, peaches, mums, corn, tomatoes, beets, squash, cut flowers and plants. Maggiore Farms, 338-5082, cor. Old Sawkill Road & Route 28.

APPLES — PEACHES
Tomatoes, Squash, Pears, Prunes
Home grown, direct from our fields
Sweet cider, honey, potatoes, onions
SKY RANCH FARM
9W, Ulster Park. Open Daily

NURSERY & SUPPLIES

Oliver Gardens, Rte. 28, Happiness is "B. I. G." (BUSINESS IS GOOD). Vegetables, corn, tomatoes, plants, shrubbery. Garden needs — Daggonit-Agway is the best way.

Oliver Gardens—Rt. 28—Introduces the first N.Y. pushcart hot dog (House of Weenie) with sauerkraut/onions/mustard free cold drink.

OLIVER GARDENS NURSERY
Rte. 28, West Hurley, just past rd. to Woodstock. Please come with your growing pains. Mr Oliver has the remedy. Also for your convenience, fresh fruits, vegetables, eggs, groceries. Agway products. The price is right.

Horse Equipment & Apparel

RHINEBECK TACK & LEATHER SHOP, Route 9, opp. Fair Ent. Rhinebeck. TR 6-4287

HURLEY SADDLE SHOP
Old Rte. 209. FE 8-1525
All your horsemen needs

LIVESTOCK

BOARDING YEAR ROUND—6 box stalls available. Good pasture & riding facilities. Cedar Run, Lamontville. 338-1447.

WHITE DUCKLINGS
Call 331-8019

PETS

ADORABLE KITTENS — housebroken. Free to good homes. 338-1901 after 4 p.m. or w'kends.

AFGHAN HOUND—a fine male pup offered because of family illness. Phone 331-3705.

AKC REG. POODLES
6 WEEKS OLD
PHONE 688-7135

Beagles, AKC, 8 wk. old puppies & adult trained hunter. Exc. hunting stock. Good family pet. 687-7723.

BEAGLES—Pups, 2 males, ready to break this fall. Female, started, handles well. OV 7-7127.

BOARDING
All size dogs. Clean, indoor, outdoor runs, own AKC lic. handlers w/20 years exp. obedience train. Wynfomeer Kennels. St. Ridge, 687-9611.

German Shepherd, female, black & tan. AKC registered. 246-2155.

GERMAN SHEPHERD PUPS-AKC reg. Heidehouse Kennels, Elizaville, N.Y. 914-756-6363.

GERMAN SHEPHERD Pups—AKC reg., qual. stock, fully guar. X-Ray info. Monarch Kennels, 255-1513.

German Shepherd Pups, 6 weeks old, AKC reg.; also 3 one-year-old. Herman Schmidt on 9G.

GREAT DANE PUPIES
AKC Reg., $100
Phone OR 9-9396

GREAT DANES — Harlequin, Blue, Black, Fawn and Brindle males at stud. Phone 331-3705.

GROOMING — back after a year's absence specializing in toy & miniature poodles, all styles, professional type work. Lorraine Van Etten, 687-4931. Stone Ridge.

KITTENS—7 wks. old, housebroken, free. FE 1-3217 after 5 p. m.

POODLE GROOMING & CLIPPING
DONE IN MY HOME
PHONE CH 6-5569

POODLES—standard & miniatures, most colors and ages. Also Cocker Spaniels. AKC champion bred, perm. shots, reas. priced. Tokalon Kennels Route #375, West Hurley. OR 9-6889.

PUG — Black, female, 5 mos. old. Has papers. Good with children. Reas. 338-0796 before 4 p. m.

PUPPIES—(2) Collies, 7 wks. old. Free to good homes. Phone 338-5737.

PUPPIES AKC
German Shepherds, Poodles, Great Danes, St. Bernard, Beauties, The Homestead, Rhinecliff. TR 6-4223.

SIAMESE KITTENS, C. F. A. Lilacs, Seals. Males, females. Pets, Breeders, Show Stock. Poughkeepsie 462-0676.

PLANTS, BULBS, SCHRUBS

ANDERSON FLORISTS
Chrysanthemums, all varieties, Lucas Ave. Ext., near Williams Lake. Open daily incl. Sunday. 338-1988

Not a "Do-It-Yourselfer" . . . Yourself?
Call in an Expert to Do it . . . Right!

CLASSIFIED SERVICES DIRECTORY

These Firms and Individuals Make It Their Business To Serve Your Home and Business Needs!

Air Compressor

Drilling, blasting and excavating Blacktop roadways and driveways, backhoe. Masonry work, foundations and chimneys.
JOSEPH STEPHANO & SON, INC.
338-6079 338-4740

Auto Repairs

AUTOMOBILE REPAIRS — All makes. American & Foreign cars. All work guaranteed. Over 20 years same location. Call for appointment DiPERI AUTO SERVICE, 314 Lucas Ave., Kingston, N.Y. 331-3306.

Blacktopping

BLACKTOP PAVING
Call Tony Clariante, 246-8905

Blacktop Paving-Guar. Work
Drain fields, backhoe service, mason sand, stone, shale. Free est. Clariante Trucking. 246-8115, 246-2418.

Building Demolition

FOR BUILDING DEMOLITION
Call Leslie Lewis, W Hurley
FE 1-7866

Carpentry

Additions, alterations, garages, new homes Raymond G. Walsh, gen. contractor. OL 7-2917.

CARPENTRY
Any Type Job Done Reasonable
FE 8-0500 Any time

KARL EDMUNDSON, gen. carpentry New homes, additions, alterations, remodeling Call OL 7-8828

Cesspools & Septic Tanks

SEPTIC TANKS & CESSPOOLS cleaned, reasonable rates. Call 338-9607 days or 331-1432 nights.

Electrical Contracting

SUTO ELECTRIC — Quality workmanship at economical prices Free estimates FE 8-3742

Horses for Hire

Saddle Horses for hire, $3.50 per hour. 60 miles of bridle trails, guide provided. Unlimited stall space. Boarders welcome. Lake Mohonk Mt. House, New Paltz 255-1000, ext. no. 10.

Masonry

Mason Work. All kinds. Specializing in stone work. Call 331-9644 after 6 p.m.

Moving

Moving Van Going to N.Y.C. and vicinity Oct. 1, 8, 15, 22 wants load or part load either way.
Kingston Transfer Co., Inc.
Local mov., stor. FE 1-0910

Musical Instruments

Baldwin Pianos—from the Berkshire Music Festival are on sale now. Come in & reserve the piano of your choice at big discount savings now.
ORTUNG PIANO & ORGAN CO.
265 Main St., Pough. GR 1-6430

Odd Jobs

Attic & cellar cleaning, lawns and yards, moving, pick up and delivery. Call FE 8-8337 or FE 1-0124.

— LIGHT TRUCKING —
CELLARS & ATTICS CLEANED
CALL FE 1-0894

Painting

J & J Olsen, painting contractors. Interior, exterior & paper hanging. 331-8292; 331-5270.

PAINTING — interior-exterior. Decorating. Reasonable rates. Reliable. Free Estimates. Phone FE 8-8333.

PAINTING — interior, exterior, small jobs, free estimates. Window glazing. Phone 246-4335.

PAINTING & MINOR REPAIRS—Reasonable rates. Free estimate. Call 338-5991.

Refuse Removal

REFUSE REMOVED, clean up jobs Commercial or residential
J. Jamieson FE 1-7898 or FE 8-5875

Tree Removal

Trees topped, felled removed. Fully ins. Written contract Ref. Est. given. F. Fries, 687-2588 or 338-3104

TREES TOPPED, felled & removed, free estimates. F. Whitehead, 246-4846.

Tree Service

DEPENDABLE TREE SERVICE
Trimming, Spraying, Removal
R. SMALL, HURLEY, 338-0068

WILLIAMS BROS. TREE SERVICE—fully insured. Free estim. Phone OL 8-2661 or OV 7-9652.

Truck Rentals

AVIS TRUCK RENTAL SERVICE
JAY BEE COMPANY
All sizes, Econolines, Pickups, Stakes, Vans, POWER tail gates. Hour — Day — Week
PORT EWEN GARAGE
Port Ewen FE 1-4012

Trucking

Have truck, will travel—light moving anywhere. Cellar, attic, backyard cleaning. All type brushcutting. 246-5380, 246-8838.

MR. BUSINESSMAN — Your ad in this Classified Services Directory can be kept TIMELY and UP-TO-DATE for the Seasons you need it. For information and rates dial direct 338-0606.

Dear Abby

A Lady Goes Where Invited

By ABIGAIL VAN BUREN
[© 1968 by Chicago Tribune-N. Y. News Synd., Inc.]

DEAR ABBY: After being a widow for 4 years, I married George, a divoreced man whose daughter is getting married in Syracuse next month.

I suggested that we go to Syracuse a day or two early as I have relatives there. It was then that George informed me that I was not invited to the wedding? I was furious. I took it for granted that as his wife I would be welcome at his daughter's wedding.

George said I could make the trip with him, but while he attended the wedding and reception, I could visit with my relatives. I told George that I was a lady and refused to be hidden away. All his people know that he has remarried. The only reason he has ever given me for his divorce was that he and his wife "didn't get along." Do you suppose that he's afraid if I go to the wedding I'll find out something he doesn't want me to know?

He says, "I can't imagine why you would even want to be there with my former in-laws and ex-wife present."

Please advise me as I am very unhappy over this, and am considering leaving him.

LEFT OUT LADY

DEAR LEFT OUT: A "lady" goes only where she is invited. The day belongs to George's daughter, and if she had wanted you at her wedding, she'd have invited you. George should go alone. Trust his judgment.

• • •

DEAR ABBY: I am 16 and have known Betty since kindergarten. She is 17. We were neighbors, but last year Betty moved away. She keeps phoning me, and we have long conversations. She always talks about boys and sex, and she's started to use very vulgar language. She kept wanting to go together, but I always made up excuses.

Finally Betty suggested she pick me up (she drives) and we go to visit a former teacher who is ailing. I agreed, as I liked this teacher. When I saw how hard and cheap Betty looked, I was shocked. Now I know I don't want to associate with her anymore, so when she calls, I ask my mother to say I'm out. My mother did this several times, but now she says getting rid of Betty is MY problem, and she refuses to lie for me anymore. How can I end this friendship without hurting Betty?

SOFT

DEAR SOFT: Answer the telephone and tell Betty you are too busy to talk to her more than a few minutes. And when she suggests getting together, be unavailable. I can't guarantee that you won't "hurt" Betty in the beginning, but I promise, you'll be rid of her in the end.

DEAR ABBY: I am a woman 31 years old and I have started keeping company with a man about my own age. It looks like it might become serious. (Marriage, I mean.)

Abby, I would like to know if I am obliged to tell him that I cannot have any children due to two operations (removal of one ovary, and half the other one) I had in the last 2 years?

Or should I keep silent and maybe tell him after we are married? Thank you.

UNDECIDED

DEAR UNDECIDED: Tell him.

• • •

DEAR ABBY: Is it proper for a lady to wear an orchid corsage to her husband's funeral? I saw this with my own eyes and would sure like to have your opinion.

SULPHUR, LA.

DEAR SULPHUR: If it made the lady feel better, then I would say it was "proper."

• • •

Everybody has a problem. What's yours? For a personal reply write to Abby, Box 69700, Los Angeles, Cal., 90069 and enclose a stamped, self-addressed envelope.

FOR ABBY'S NEW BOOKLET "WHAT TEENAGERS WANT TO KNOW," SEND $1.00 TO ABBY, BOX 69700, LOS ANGELES, CAL. 90069.

(Hear Dear Abby Mon. thru Sat. at 10:30 WKNY-1490)

Bridge

Play Boldly to Play Well

By Oswald and James Jacoby

When there is just one correct way to play a hand it behooves you to find it. If you fail—at least you will have done your best.

See if you can find the correct way to play today's hand without looking over the East and West hands.

There are two rather attractive wrong ways to play it. The first is to duck the heart lead in both hands.This won't cost you anything if a heart is returned but a club shift will prove disastrous.

The second is to win the first heart with your king, run off your diamonds to see what happens and then to lay down the king of spades. This line will suceed if East and West discard badly or if West takes that spade king. Otherwise it will fail.

The correct line of play is to count your tricks carefully. You have seven tricks in top cards and two potential tricks in spades. How can you get those two tricks?

If you could get to dummy twice you could lead up to your hand both times but you are going to reach dummy once and once only. Therefore you can only lead toward your spades that one time.

You study a little more and see the danger of ducking in both hands or of winning that first heart with your king. You go right up with dummy's ace; lead a spade, play your 10 and make your contact because East holds the jack.

Incidentallly, we want to commend North's raise to three no-trump. An ace is four points but it looks mighty forlorn all by itself among those deuces and treys and some players might decide to pass. (Newspaper Enterprise Assn.)

NORTH 21
♠ 7 5 2
♥ A 6
♦ 5 4 3 2
♣ 9 6 4 3

WEST
♠ A 8 6
♥ Q 10 8 7 4
♦ 9 7
♣ 8 7 5

EAST
♠ J 9 4 3
♥ J 9
♦ 10 8 6
♣ K Q J 10

SOUTH (D)
♠ K Q 10
♥ K 5 3 2
♦ A K Q J
♣ A 2

North-South vulnerable

West	North	East	South
			2 N.T.
Pass	3 N.T.	Pass	Pass
Pass			

Opening lead—♥ 7

OFFICE CAT

By Junius Trade Mark Reg.

The young man was very much in love and promised to send the lady of his affections a bouquet of roses on her birthday — one rose for each year. So that night he wrote a note to his florist ordering the immediate delivery of twenty roses to the young woman. The florist read the order and thought he would please the young man by improving on it, so he said to a clerk:

"Here's an order from young Jones for twenty roses. He is one of my best customers. Throw in five more for good measure."

Father had sent Walter to the trunk maker's to ascertain whether he had finished the repair job entrusted to him.

Mr. Lane (the father, when Walter returned) — Well, what did he say?

Walter — He said he'd send the trunk up in half an hour.

Mr. Lane (testily) — But how about the strap? Didn't you tell him I wanted a strap, too?

Walter — No, father, I did not. I told him I thought you had better not have a strap.

A girl with beautiful eyes soon puts a man on the blink.

A clergyman who had recently taken charge of the parish was warned by a kindly lady that he was making a mistake in assuming in his sermons that the people of St. Steven's were sinners.

Mrs. Cole — When you have been here longer, Reverend, you will learn what good people they are.

Reverend Case — Are there no sinners among them madam?

The reply was unflinching:

Mrs. Cole — A least not among the pew-holders.

Horoscope

By SYDNEY OMARR

It's In The Stars

("The wise man controls his destiny . . . astrology points the way.")

FORECAST FOR SUNDAY, SEPTEMBER 22, 1968

ARIES (March 21-April 19): New moon position accents publicity, attention from unusual sources. Be graceful in accepting plaudits. Avoid any appearance of arrogance. Be much aware of public relations, reactions.

TAURUS (April 20-May 20): Get together with those who share interests — fine for socializing. Be moderate in spending, dining. Stick close to home base if practical. One who works with you pays meaningful compliment.

GEMINI (May 21-June 20): You get opportunity for greater self expression. Some restrictions are overcome. You are better able to relate to children, loved ones. Personal magnetism rating is high. You win.

CANCER (June 21-July 22): Accent on home, future plans, security. New moon position encourages investment information. Keep tuned for pulse of public. Older individual offers valid information.

LEO (July 23-Aug. 22): Lunar position stresses journeys, visits. Message today could cause elation and expectation. Get house in order. Be gracious, diplomatic. Utilize principals of golden rule. You're due for visit.

VIRGO (Aug. 23-Sept. 22): New moon accents your income potential. Seems that some recent efforts have lacked solidity. Today you can determine why. Be realistic. Stick to facts. Know value of possessions, assets.

LIBRA (Sept. 23-Oct. 22): New moon in your sign stresses personality, appearance. People become more aware of your presence. You can demonstrate special abilities. Tonight you could be singled out for special honor.

SCORPIO (Oct. 23-Nov. 21): You finish project. What was hidden is revealed. You make discoveries. Much of what you learn is about yourself. The unknown comes closer. Much knowledge is available — Get it.

SAGITTARIUS (Nov. 22-Dec. 21): Some of your hopes, wishes undergo revision. Seek the modern; discard the outmoded. You can arrive at important, money-saving decisions. Take initiative in so doing.

CAPRICORN (Dec. 22-Jan. 19): Some elements very favorable to you come to forefront. Many in a position to aid are favorably disposed. Don't force, rush or push. What you need is going to be presented.

AQUARIUS (Jan. 20-Feb. 18): Spotlight on travel, important decisions. You gain needed information. Check reports, calls. Key is to be versatile, alert. Pleasure shown from study of travel brochures.

PISCES (Feb. 19-March 20): Come to financial understanding with one close to you. Further delay could complicate issues. Get details in writing, if possible. Check budget. Plug loopholes.

IF TODAY IS YOUR BIRTHDAY you are individualistic in thoughts, actions. You were on your own at an early age. You succeed when working for yourself. New project now will begin to pay dividends.

GENERAL TENDENCIES: New moon position accents coalition, acquisitions. Mergers make news.

(To order Sydney Omarr's 50-page booklet, The Truth About Astrology, send 50 cents to Omarr Booklet, the Kingston Daily Freeman, Box 3240, Grand Central Station, New York, N.Y. 10017.)

Copr. T-M 1968, Gen. Fea. Corp.

FORECAST FOR MONDAY, SEPTEMBER 23, 1968

ARIES (March 21-April 19): You get deserved attention. Public wakes up to your efforts. You make numerous contacts. Accept invitations. Cycle is not high. But it would be beneficial to see and be seen.

TAURUS (April 20-May 20): Accent on basic chores, health. Take care of matters which have been neglected. This is catch-up time. Check details. Observe rules. Be aware of routines. Stress patience.

GEMINI (May 21-June 20): Good lunar aspect today coincides with greater joy for you — includes pleassure through creative activity, romance, dealings with children. Significant change occurs — for the better.

CANCER (June 21-July 22): Accent on home activity. Straighten out any domestic misunderstanding. Your well-being today depends upon backing from family, loved ones. Don't be stubborn. Say yes.

LEO (July 23-Aug. 22): Avoid tendency to go on wild-goose chase. What you seek may be closer than imagined. Some calls, messages could be misleading. Be discriminating. Choose quality. Avoid flimsy tactics.

VIRGO (Aug. 23-Sept. 22): Collect and file information. Build your case. Authorities are impressed with quiet, efficient manner. Avoid histrionics. Spotlight continues on costs, income, expenitures.

LIBRA (Sept. 23-Oct. 22): Many come to you with probiems, ideas. Be sympathetic without becoming involved. Avoid premature starts. You should finish and prepare. Important individual confesses.

SCORPIO (Oct. 23-Nov. 21): Much that occurs today is hidden, obscured. Your desires are being considered. But this happens behind the scenes. Detect subtle trends. Be alert to hints, indications.

SAGITTARIUS (Nov. 22-Dec. 21): Friends are receptive to your moods, needs. Some will prove that they care in depth. Show appreciation without being maudlin. Social activity increases; there are new contacts.

CAPRICORN (Dec. 22-Jan. 19): Accent on career, standing in community. Be co-operative. Overtime or extra effort may be requested. Some at the top are interested in your reaction. Desplay versatility.

AQUARIUS (Jan. 20-Feb. 18): Be sure of directions, instructions. Some messages could be mislaid. Know this — be on the alert. Travel plans continue to figure prominently. Shake off unfounded fears.

PISCES (Feb. 19-March 20): Delve into affairs which have been shrouded in mystery. Give full pay to intellectual curiosity. Find reasons why. Discard the superficial. Get to heart of financial affairs.

IF TODAY IS YOUR BIRTHDAY you have fine sense of justice. You are fond of travel — and you are concerned with welfare of people around the world. Social activity is due to increase.

GENERAL TENDENCIES: Cycle high for LIBRA, SCORPIO, SAGITTARIUS. Special word to ARIES: Straighten out misunderstanding which involves mate, partner.

(To order Sydney Omarr's 50-page booklet, The Truth About Astrology, send 50 cents to Omarr Booklet, The Kingston Daily Freeman, Box 3240, Grand Central Station, New York, N.Y. 10017.)

Copr. T-M 1968, Gen. Fea. Corp.

Animals

Answer to Previous Puzzle

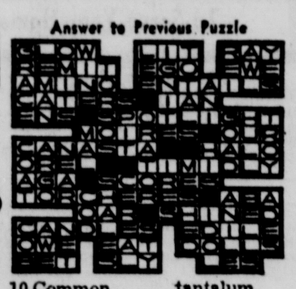

ACROSS

1 American elk
7 Limicoline bird
13 Diminishes
14 Venerate
15 Decorous
16 Spheres of action
17 Asterisks
18 Coarse in nature
19 Body of water
21 Crimson
22 Tibetan wild ox
25 Cereal grain
27 Wise birds
31 Before
32 Emissary
34 River islet
35 Southern general
36 Mediterranean island
37 Caviar
38 Cooking utensils
40 College degree (ab.)
41 Explosive
42 Three times (comb. form)
44 Pillar
47 Cubic meter
50 Smears with pork fat
54 Open
56 Leave
57 Decorated
58 Motorist
59 Yoked in a team
60 Scatters

DOWN

1 Soft masses
2 Encourage
3 Large rodent
4 Roman roads
5 Rigid
6 Devotee
7 Brazilian macaw
8 Brink
9 Exaggerate
10 Common (comb. form var.)
11 Epochs
12 Hardy heroine
20 Asian wild sheep
21 Rent roll
22 Hound's cry
23 Plane surface
24 Sharp
26 Shout
28 Skin tumor
29 Large carnivore
30 Let it stand
32 Part of "be"
33 Symbol for tantalum
39 River
43 Annual income (Fr.)
45 Vigilant
46 Malayan ungulate
47 Blemish
48 Biblical weed
49 Heating device
51 Rant
52 Sketched
53 Steamers (ab.)
55 Spread for drying
56 Dentist's degree (ab.)

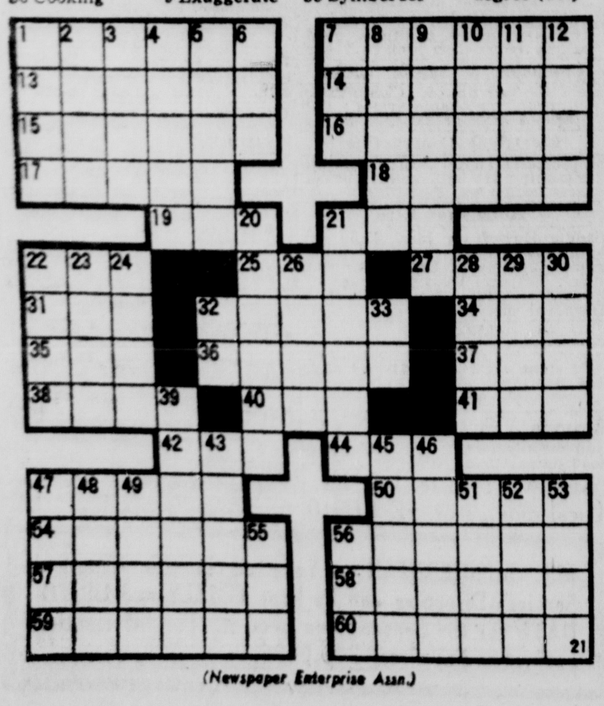

(Newspaper Enterprise Assn.)

THE BORN LOSER — By ART SANSOM

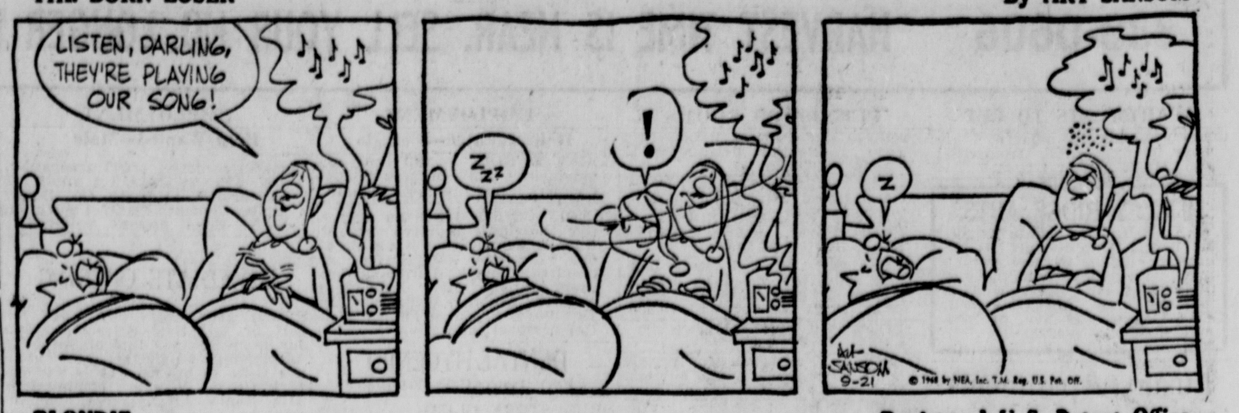

BLONDIE — Registered U.S. Patent Office

PEANUTS — By CHARLES M. SCHULZ

NANCY® — By ERNIE BUSHMILLER

THE FLINTSTONES (Watch the Flintstones Every Weekday at 4 p. m. on Channel 6) — HANNA-BARBERA

EEK & MEEK — By HOWIE SCHNEIDER

B. C. — By JOHNNY HART

Walt Disney's True Life Adventures

Today's Word

By ROBERT FYNE and ERNEST PETERSAK

vociferous (voe-SIF-er-us)

loud and noisy

The angry crowd, vociferous in their demand to see the governor, threatened to sleep on the grass unless the doors were opened.

The baseball umpire, unconcerned by the vociferous threats shouted from the bleachers, repeated that the batter had two strikes.

Dear Abby

A Lady Goes Where Invited

By ABIGAIL VAN BUREN
© 1968 by Chicago Tribune-N. Y. News Synd., Inc.

DEAR ABBY: After being a widow for 4 years, I married George, a divoreced man whose daughter is getting married in Syracuse next month.

I suggested that we go to Syracuse a day or two early as I have relatives there. It was then that George informed me that I was not invited to the wedding? I was furious. I took it for granted that as his wife I would be welcome at his daughter's wedding.

George said I could make the trip with him, but while he attended the wedding and reception, I could visit with my relatives. I told George that I was a lady and refused to be hidden away. All his people know that he has remarried. The only reason he has ever given me for his divorce was that he and his wife "didn't get along." Do you suppose that he's afraid if I go to the wedding I'll find out something he doesn't want me to know?

He says, "I can't imagine why you would even want to be there with my former in-laws and ex-wife present."

Please advise me as I am very unhappy over this, and am considering leaving him.

LEFT OUT LADY

DEAR LEFT OUT: A "lady" goes only where she is invited. The day belongs to George's daughter, and if she had wanted you at her wedding, she'd have invited you. George should go alone. Trust his judgment.

• • •

DEAR ABBY: I am 16 and have known Betty since kindergarten. She is 17. We were neighbors, but last year Betty moved away. She keeps phoning me, and we have long conversations. She always talks about boys and sex, and she's started to use very vulgar language. She kept wanting to go together, but I always made up excuses.

Finally Betty suggested she pick me up (she drives) and we go to visit a former teacher who is ailing. I agreed, as I liked this teacher. When I saw how hard and cheap Betty looked, I was shocked. Now I know I don't want to associate with her anymore, so when she calls, I ask my mother to say I'm out. My mother did this several times, but now she says getting rid of Betty is MY problem, and she refuses to lie for me anymore. How can I end this friendship without hurting Betty?

SOFT

DEAR SOFT: Answer the telephone and tell Betty you are too busy to talk to her more than a few minutes. And when she suggests getting together, be unavailable. I can't guarantee that you won't "hurt" Betty in the beginning, but I promise, you'll be rid of her in the end.

DEAR ABBY: I am a woman 31 years old and I have started keeping company with a man about my own age. It looks like it might become serious. (Marriage, I mean.)

Abby, I would like to know if I am obliged to tell him that I cannot have any children due to two operations (removal of one ovary, and half the other one) I had in the last 2 years?

Or should I keep silent and maybe tell him after we are married? Thank you.

UNDECIDED

DEAR UNDECIDED: Tell him.

• • •

DEAR ABBY: Is it proper for a lady to wear an orchid corsage to her husband's funeral? I saw this with my own eyes and would sure like to have your opinion.

SULPHUR, LA.

DEAR SULPHUR: If it made the lady feel better, then I would say it was "proper."

• • •

Everybody has a problem. What's yours? For a personal reply write to Abby, Box 69700, Los Angeles, Cal., 90069 and enclose a stamped, self-addressed envelope.

FOR ABBY'S NEW BOOKLET "WHAT TEENAGERS WANT TO KNOW," SEND $1.00 TO ABBY, BOX 69700, LOS ANGELES, CAL. 90069.

(Hear Dear Abby Mon. thru Sat. at 10:30 WKNY-1490)

Bridge

Play Boldly to Play Well

By Oswald and James Jacoby

When there is just one correct way to play a hand it behooves you to find it. If you fail—at least you will have done your best.

See if you can find the correct way to play today's hand without looking over the East and West hands.

There are two rather attractive wrong ways to play it. The first is to duck the heart lead in both hands. This won't cost you anything if a heart is returned but a club shift will prove disastrous.

The second is to win the first heart with your king, run off your diamonds to see what happens and then to lay down the king of spades. This line will suceed if East and West discard badly or if West takes that spade king. Otherwise it will fail.

The correct line of play is to count your tricks carefully. You have seven tricks in top cards and two potential tricks in spades. How can you get those two tricks?

If you could get to dummy twice you could lead up to your hand both times but you are going to reach dummy once and once only. Therefore you can only lead toward your spades that one time.

You study a little more and see the danger of ducking in both hands or of winning that first heart with your king. You go right up with dummy's ace; lead a spade, play your 10 and make your contact because East holds the jack.

Incidentallly, we want to commend North's raise to three no-trump. An ace is four points but it looks mighty forlorn all by itself among those deuces and treys and some players might decide to pass. (Newspaper Enterprise Assn.)

NORTH 21
♠ 7 5 2
♥ A 6
♦ 5 4 3 2
♣ 9 6 4 3

WEST
♠ A 8 6
♥ Q 10 8 7 4
♦ 9 7
♣ 8 7 5

EAST
♠ J 9 4 3
♥ J 9
♦ 10 8 6
♣ K Q J 10

SOUTH (D)
♠ K Q 10
♥ K 5 3 2
♦ A K Q J
♣ A 2

North-South vulnerable

West	North	East	South
			2 N.T.
Pass	3 N.T.	Pass	Pass
Pass			

Opening lead—♥ 7

OFFICE CAT

By Junius Trade Mark Reg.

The young man was very much in love and promised to send the lady of his affections a bouquet of roses on her birthday — one rose for each year. So that night he wrote a note to his florist ordering the immediate delivery of twenty roses to the young woman. The florist read the order and thought he would please the young man by improving on it, so he said to a clerk:

"Here's an order from young Jones for twenty roses. He is one of my best customers. Throw in five more for good measure."

Father had sent Walter to the trunk maker's to ascertain whether he had finished the repair job entrusted to him.

Mr. Lane (the father, when Walter returned) — Well, what did he say?

Walter — He said he'd send the trunk up in half an hour.

Mr. Lane (testily) — But how about the strap? Didn't you tell him I wanted a strap, too?

Walter — No, father, I did not. I told him I thought you had better not have a strap.

A girl with beautiful eyes soon puts a man on the blink.

A clergyman who had recently taken charge of the parish was warned by a kindly lady that he was making a mistake in assuming in his sermons that the people of St. Steven's were sinners.

Mrs. Cole — When you have been here longer, Reverend, you will learn what good people they are.

Reverend Case — Are there no sinners among them madam?

The reply was unflinching:

Mrs. Cole — A least not among the pew-holders.

Animals

Answer to Previous Puzzle

ACROSS

1 American elk
7 Limicoline bird
13 Diminishes
14 Venerate
15 Decorous
16 Spheres of action
17 Asterisks
18 Coarse in nature
19 Body of water
21 Crimson
22 Tibetan wild ox
25 Cereal grain
27 Wise birds
31 Before
32 Emissary
34 River islet
35 Southern general
36 Mediterranean island
37 Caviar
38 Cooking utensils
40 College degree (ab.)
41 Explosive
42 Three times (comb. form)
44 Pillar
47 Cubic meter
50 Smears with pork fat
54 Open
56 Leave
57 Decorated
58 Motorist
59 Yoked in a team
60 Scatters

DOWN

1 Soft masses
2 Encourage
3 Large rodent
4 Roman roads
5 Rigid
6 Devotee
7 Brazilian macaw
8 Brink
9 Exaggerate
10 Common (comb. form var.)
11 Epochs
12 Hardy heroine
20 Asian wild sheep
21 Rent roll
22 Hound's cry
23 Plane surface
24 Sharp
26 Shout
28 Skin tumor
29 Large carnivore
30 Let it stand
32 Part of "be"
33 Symbol for tantalum
39 River
43 Annual income (Fr.)
45 Vigilant
46 Malayan ungulate
47 Blemish
48 Biblical weed
49 Heating device
51 Rant
52 Sketched
53 Steamers (ab.)
55 Spread for drying
56 Dentist's degree (ab.)

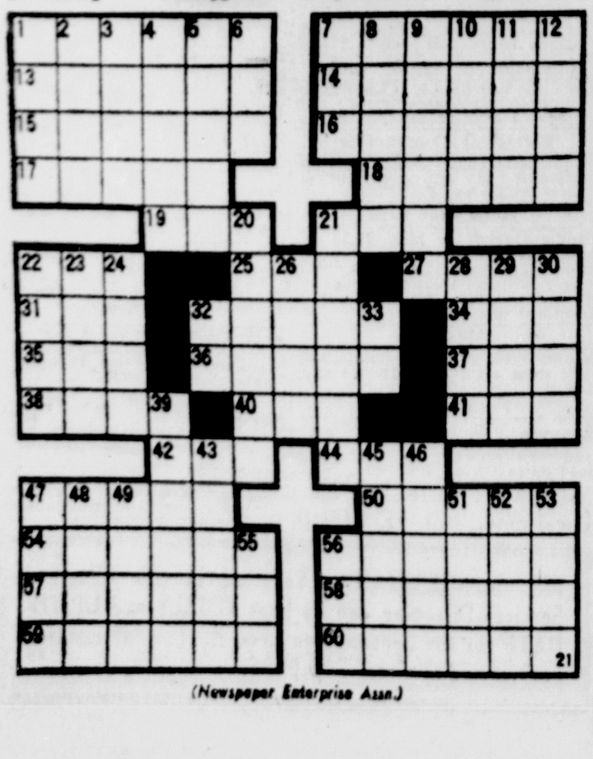

(Newspaper Enterprise Assn.)

Horoscope

By SYDNEY OMARR

It's In The Stars

("The wise man controls his destiny . . . astrology points the way.")

FORECAST FOR SUNDAY, SEPTEMBER 22, 1968

ARIES (March 21-April 19): New moon position accents publicity, attention from unusual sources. Be graceful in accepting plaudits. Avoid any appearance of arrogance. Be much aware of public relations, reactions.

TAURUS (April 20-May 20): Get together with those who share interests — fine for socializing. Be moderate in spending, dining. Stick close to home base if practical. One who works with you pays meaningful compliment.

GEMINI (May 21-June 20): You get opportunity for greater self expression. Some restrictions are overcome. You are better able to relate to children, loved ones. Personal magnetism rating is high. You win.

CANCER (June 21-July 22): Accent on home, future plans, security. New moon position encourages investment information. Keep tuned for pulse of public. Older individual offers valid information.

LEO (July 23-Aug. 22): Lunar position stresses journeys, visits. Message today could cause elation and expectation. Get house in order. Be gracious, diplomatic. Utilize principals of golden rule. You're due for visit.

VIRGO (Aug. 23-Sept. 22): New moon accents your income potential. Seems that some recent efforts have lacked solidity. Today you can determine why. Be realistic. Stick to facts. Know value of possessions, assets.

LIBRA (Sept. 23-Oct. 22): New moon in your sign stresses personality, appearance. People become more aware of your presence. You can demonstrate special abilities. Tonight you could be singled out for special honor.

SCORPIO (Oct. 23-Nov. 21): You finish project. What was hidden is revealed. You make discoveries. Much of what you learn is about yourself. The unknown comes closer. Much knowledge is available — Get it.

SAGITTARIUS (Nov. 22-Dec. 21): Some of your hopes, wishes undergo revision. Seek the modern; discard the outmoded. You can arrive at important, money-saving decisions. Take initiative in so doing.

CAPRICORN (Dec. 22-Jan. 19): Some elements very favorable to you come to forefront. Many in a position to aid are favorably disposed. Don't force, rush or push. What you need is going to be presented.

AQUARIUS (Jan. 20-Feb. 18): Spotlight on travel, important decisions. You gain needed information. Check reports, calls. Key is to be versatile, alert. Pleasure shown from study of travel brochures.

PISCES (Feb. 19-March 20): Come to financial understanding with one close to you. Further delay could complicate issues. Get details in writing, if possible. Check budget. Plug loopholes.

IF TODAY IS YOUR BIRTHDAY you are individualistic in thoughts, actions. You were on your own at an early age. You succeed when working for yourself. New project now will begin to pay dividends.

GENERAL TENDENCIES: New moon position accents coalition, acquisitions. Mergers make news.

(To order Sydney Omarr's 50-page booklet, The Truth About Astrology, send 50 cents to Omarr Booklet, the Kingston Daily Freeman, Box 3240, Grand Central Station, New York, N.Y. 10017.)

Copr. T-M 1968, Gen. Fea. Corp.

FORECAST FOR MONDAY, SEPTEMBER 23, 1968

ARIES (March 21-April 19): You get deserved attention. Public wakes up to your efforts. You make numerous contacts. Accept invitations. Cycle is not high. But it would be beneficial to see and be seen.

TAURUS (April 20-May 20): Accent on basic chores, health. Take care of matters which have been neglected. This is catch-up time. Check details. Observe rules. Be aware of routines. Stress patience.

GEMINI (May 21-June 20): Good lunar aspect today coincides with greater joy for you — includes pleassure through creative activity, romance, dealings with children. Significant change occurs — for the better.

CANCER (June 21-July 22): Accent on home activity. Straighten out any domestic misunderstanding. Your well-being today depends upon backing from family, loved ones. Don't be stubborn. Say yes.

LEO (July 23-Aug. 22): Avoid tendency to go on wild-goose chase. What you seek may be closer than imagined. Some calls, messages could be misleading. Be discriminating. Choose quality. Avoid flimsy tactics.

VIRGO (Aug. 23-Sept. 22): Collect and file information. Build your case. Authorities are impressed with quiet, efficient manner. Avoid histrionics. Spotlight continues on costs, income, expenitures.

LIBRA (Sept. 23-Oct. 22): Many come to you with probiems, ideas. Be sympathetic without becoming involved. Avoid premature starts. You should finish and prepare. Important individual confesses.

SCORPIO (Oct. 23-Nov. 21): Much that occurs today is hidden, obscured. Your desires are being considered. But this happens behind the scenes. Detect subtle trends. Be alert to hints, indications.

SAGITTARIUS (Nov. 22-Dec. 21): Friends are receptive to your moods, needs. Some will prove that they care in depth. Show appreciation without being maudlin. Social activity increases; there are new contacts.

CAPRICORN (Dec. 22-Jan. 19): Accent on career, standing in community. Be co-operative. Overtime or extra effort may be requested. Some at the top are interested in your reaction. Desplay versatility.

AQUARIUS (Jan. 20-Feb. 18): Be sure of directions, instructions. Some messages could be mislaid. Know this — be on the alert. Travel plans continue to figure prominently. Shake off unfounded fears.

PISCES (Feb. 19-March 20): Delve into affairs which have been shrouded in mystery. Give full pay to intellectual curiosity. Find reasons why. Discard the superficial. Get to heart of financial affairs.

IF TODAY IS YOUR BIRTHDAY you have fine sense of justice. You are fond of travel — and you are concerned with welfare of people around the world. Social activity is due to increase.

GENERAL TENDENCIES: Cycle high for LIBRA, SCORPIO, SAGITTARIUS. Special word to ARIES: Straighten out misunderstanding which involves mate, partner.

(To order Sydney Omarr's 50-page booklet, The Truth About Astrology, send 50 cents to Omarr Booklet, The Kingston Daily Freeman, Box 3240, Grand Central Station, New York, N.Y. 10017.)

Copr. T-M 1968, Gen. Fea. Corp.

THE BORN LOSER — By ART SANSOM

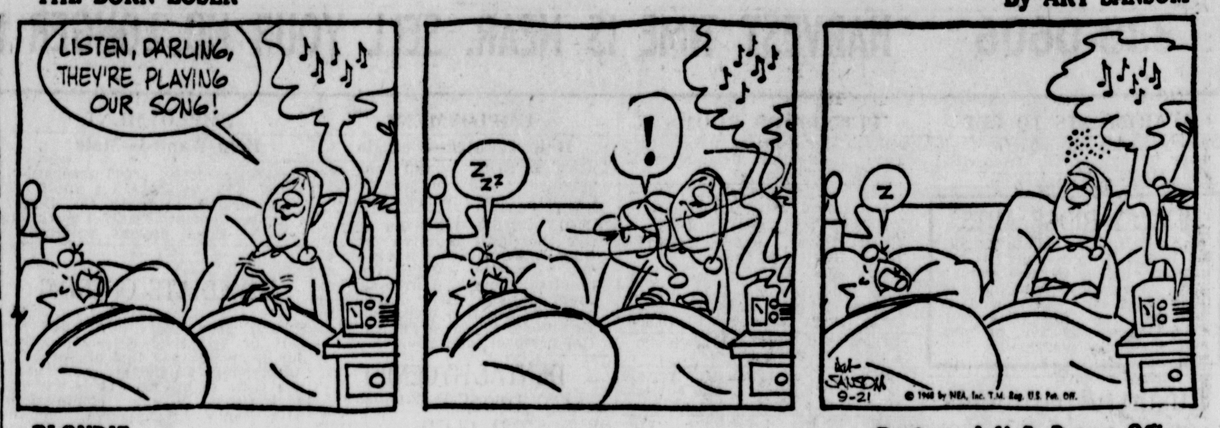

BLONDIE — Registered U.S. Patent Office

PEANUTS — By CHARLES M. SCHULZ

NANCY — By ERNIE BUSHMILLER

THE FLINTSTONES (Watch the Flintstones Every Weekday at 4 p. m. on Channel 6) — HANNA-BARBERA

EEK & MEEK — By HOWIE SCHNEIDER

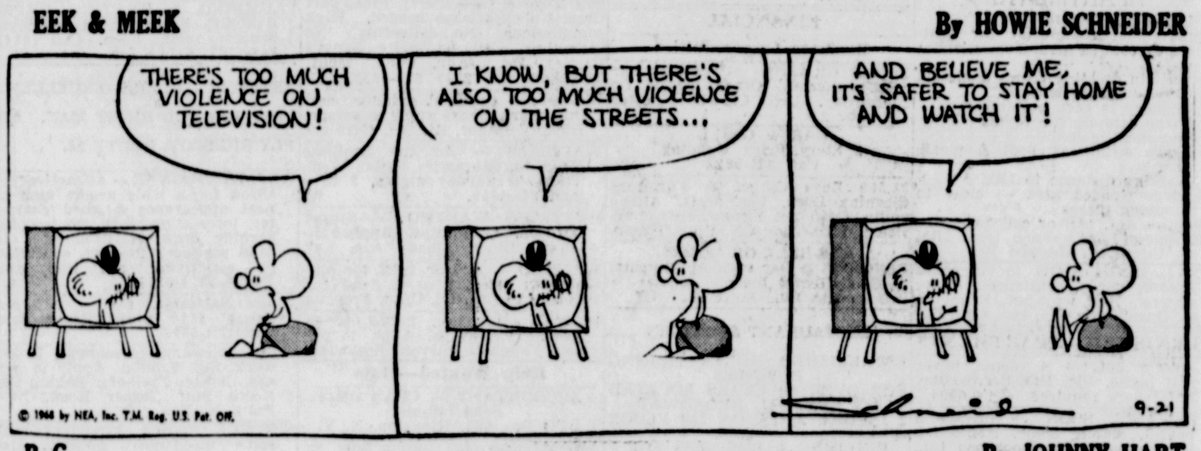

B. C. — By JOHNNY HART

Walt Disney's True Life Adventures

Today's Word

By ROBERT FYNE and ERNEST PETERSAK

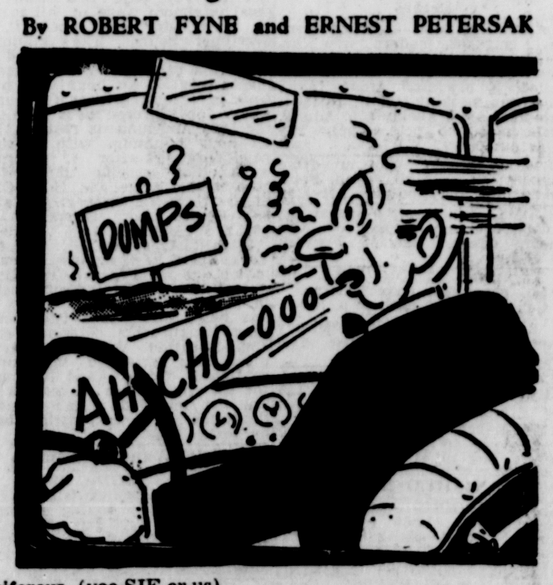

vociferous (voe-SIF-er-us)
loud and noisy

The angry crowd, vociferous in their demand to see the governor, threatened to sleep on the grass unless the doors were opened.

The baseball umpire, unconcerned by the vociferous threats shouted from the bleachers, repeated that the batter had two strikes.

OUR BOARDING HOUSE with MAJOR HOOPLE

OUT OUR WAY By J. R. WILLIAMS

DONALD DUCK By WALT DISNEY

HENRY By CARL ANDERSON

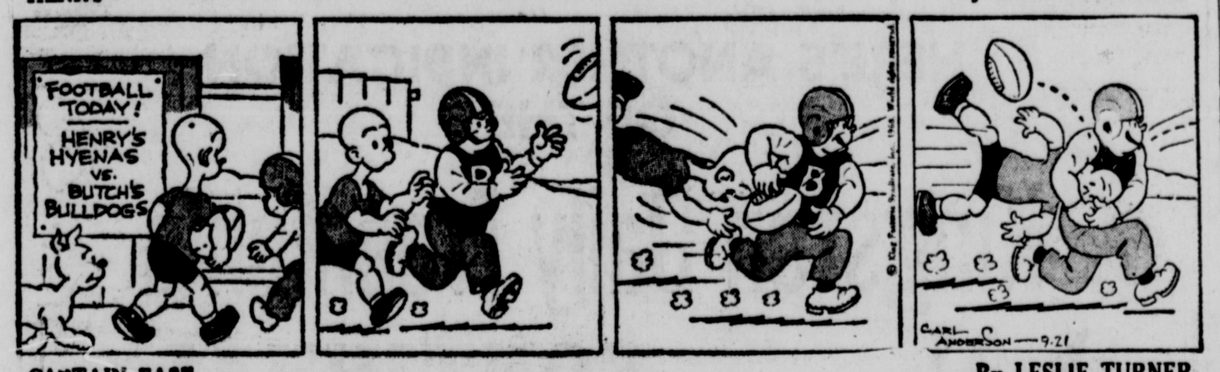

CAPTAIN EASY By LESLIE TURNER

LI'L ABNER By AL CAPP

BUGS BUNNY

ALLEY OOP By V. T. HAMLIN

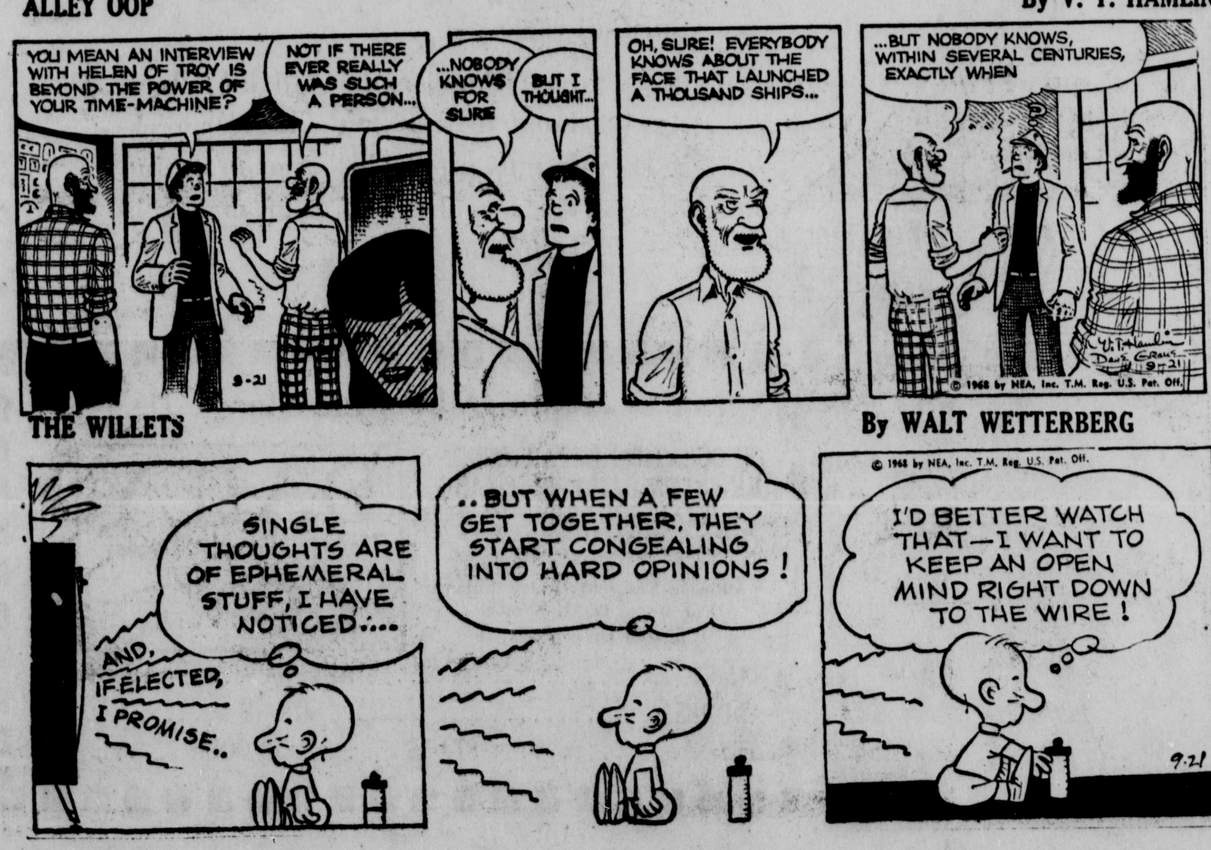

THE WILLETS By WALT WETTERBERG

★★ DAILY TV LISTINGS ★★

Saturday Afternoon

4:00 (2) (10) North American Soccer League Championship Game (C)
4:30 (5) Secret Agent
4:45 (7) (13) College Football Today (C)
5:00 (4) Campaign and the Candidates (C)
(6) The Flying Fisherman (C)
(7) (13) ABC's Wide World of Sports (C)
5:30 (4) (6) G-E College Bowl
(5) The Man From UNCLE (C)
(6) TBA
(11) Superman (C)
5:55 (6) The Wonderful World of Sport (C)
6:00 (2) Leave It To Beaver
(4) TBA
(6) Little Red Schoolhouse
(10) The Big Movie
(11) Superman (C)
6:30 (2) WCBS-TV News Evening Report (C)
(4) (6) The Frank McGee Saturday Report (C)
(5) Fast Draw
(11) The Peter Martin Show (C)
(13) Wackiest Ship in the Army (C)
6:45 (17) Friendly Giant
7:00 (2) CBS Evening News
(4) New York Illustrated (C)
(5) I Love Lucy
(6) I Dream of Jeannie (C) (R)
(17) Misterogers' Neighborhood
7:30 (2) (10) The Prisoner—drama series (C)
(4) (6) Adam 12 (C)
(5) Truth or Consequences (C)
(7) (13)) The Dating Game (C)
(11) Wanted: Dead or Alive
(17) What's New
8:00 (4) (6) Get Smart (C)
(5) Movie Greats, "Lost Weekend" Ray Milland
(7) (13) The Newlywed Game (C)
(11) TBA
(17) Antiques
8:30 (2) (10) My Three Sons (C) (R)
(4) (6) The Ghost and Mrs. Muir (C)
(7) (13) The Lawrence Welk Show
(17) Guitar with Fred Noad
9:00 (2) (10) Hogan's Heroes (C) (R)
(4) (6) Saturday Night At the Movies "Becket" Richard Burton (C)
(17) News in Perspective
9:30 (2) (10) Petticoat Junction (C) (R)
(7) (13) The Hollywood Palace (C) (R)
10:00 (2) (10) Mannix (C) (R)
(5) 10 O'Clock News
(11) Pat Boone In Hollywood (C)
(17) Who Is: Sonny Rollins
10:30 (5) Branded
(7) Around the World (C)
(13) All-American College Show (C)
(17) Local Issue 1968
11:00 (2) WCBS-TV News Late Report (C)
(5) The Alan Burke Show (C)
(6) News Final (C)
(7) ABC Weekend News (C)
(10) Nightbeat with Bruce Williamson(C)
(13) Cinema Showcase, "Mambo" Shelley Winters
11:15 (6) Critics' Choice, "The Benny Goodman Story" Steve Allen
11:20 (10) Movie of the Week, "Desiree" Marlon Brando
11:30 (2) The Late Show, "The Diamond Queen" Fernando Lamas (C)
1:00 (5) News Headlines

Sunday Morning

6:55 (2) Give Us This Day
7:00 (2) Tom & Jerry (C)
(6) Light Time
7:15 (4) Modern Farmer
(6) Sacred Heart
7:30 (2) The Adventures of Aquaman (C)
(5) Herald of Truth
(6) Faith for Today (C) and Farm Report
(10) News Weather and Farm Reports (C)
(11) Rev. Rex Humbard-Gospel program (C)
7:45 (10) The Living Word
7:50 (7) News
8:00 (2) Around the Corner
(5) Prince of Planets
(6) The Christophers
(7) Project Know
(10) Look Up and Live
(13) Cathedral of Tomorrow (C)
8:15 (4) Library Lions Education
8:30 (5) Wonderama with Bob McAllister (C)
(6) This is the Life
(7) The Christopher Program (C)
(10) Table of the Lord
(11) The Evangel Hour
8:45 (4) Story Time (C)
9:00 (4) Sunday School (C)
(6) Frontiers of Faith
(7) For Thou Art With Me
(11) Captain Scarlet
(13) Annie Oakley
9:15 (4) Sunday School
9:30 (2) The Way To Go—religious series (C)
(4) Inquiry
(6) Headlines in Religion
(7) (13) The New Beatles (C)
(10) Town and Country with Lillian Teta
(11) The Little Rascals
9:45 (6) Your Museum
10:00 (2) Lamp Unto My Feet (C)
(4) Youth Forum
(6) Space Angel (C)
(7) (13) Linus the Lionhearted (C)
(10) Tom and Jerry
(11) Three Stooges
10:30 (2) Look Up and Live
(4) Searchlight (C)
(6) Casper, the Friendly Ghost (C)
(7) (13) King Kong (C)
(10) Adventures of Aquaman (C)
(11) Munsters
11:00 (2) Camera Three
(4) Direct Line (C)
6) Bugs Bunny (C)
(7) (13) Bullwinkle (C)
(10) Tennessee Tuxedo
(11) NFL Game of the Week (C)
(17) Major American Books
11:30 (2) Public Hearing (C)
(5) My Mother the Car
(6) The Rifleman
(7) (13) Discovery '68 (C)
(10) Face the Nation
(11) Notre Dame Football (C)
(17) Rise of the American Nation
11:55 (6) Wonderful World of Sport (C)

Sunday Afternoon

12:00 (2) Newsmakers (C)
(4) A Record of Remembrance (C)
(5) Mr. Roberts (C)
(6) TV Tournament Time
(7) (13) NCAA College Football Highlights
(10) Twilight Zone
12:25 (2) WCBS-TV News Mid-Day Report (C)
12:30 (2) Pre-Game Program with Frank Gifford (C)
(4) Frontiers of Faith
(5) No Time For Sergeants
(10) Bill Rowan's Pro Football Report (C)
12:45 (2) (10) The NFL Today (C)
1:00 (4) Meet the Press (C)
(5) Five-Star Movie, "5 Graves to Cain" Anne Baxter
(6) NFL Game of the Week (C)
(7) Issues and Answers
(11) Fran Tarkenton Show (C)
(13) This Week in the NFL (C)
1:15 (2) (10) National Football League Game—New York at Philadelphia (C)
1:30 (4) (6) American Football League Game—Buffalo Bills at Cincinnati Bengals (C)
(11) Racket Squad
(13) Capital Bowling (C)
(17) Humanities I
2:00 (7) Page One (C)
(11) New York Yankee Baseball—Boston Red Sox vs. Yankees (C)
(17) Calculus and Analytic Geometry I
2:30 (7) New York, New York (C)
(13) Treasure (C)
3:00 (5) Metromedia Movie, "So Evil My Love" Ray Milland
(7) A Conversation With (C)
(13) Movie, "Roustabout" Elvis Presley (R)
3:30 (7) Car and Track (C)
3:45 (2) (10) The NFL Today (C)
4:00 (2) Face the Nation (C)
(4) (6) American Football League Game—New York Jets at Boston Patriots (C)
(7) Like It Is (C)
(11) Ripcord
(17) TBA
4:15 (10) TBA
4:30 (2) Black Letters (C)
(11) Race of the Week (C)
5:00 (2) Dial M for Music
(5) The Man from UNCLE (C)
(7) Movie, "Armored Command" Howard Keel
(10) The 21st Century
(11) Movie, "Wings Over Africa" Joan Gardner
(13) Movie, "The Furies" Barbara Stanwyck
5:30 (2) (10) Ted Mack and the Original Amateur Hour (C)
(7) Movie, "Armored Command" Howard Keel
(11) Movie, "Wings Over Africa" Joan Gardner
(13) Movie, "The Furies" Barbara Stanwyck
6:00 (2) The 21st Century
(5) Sunday Playhouse, "Hold Back the Dawn" Charles Boyer
(10) Big and Special: Tony Martin (C)
(11) Perry Mason
(17) Headlines In Religion
6:15 (17) London Line
6:30 (2) Eye on New York Sunday Report (C)
(17) NET Journal
6:50 (13) Let's Play Square (C)
7:00 (2) (10) Lassie (C)
(4) (6) The New Adventures of Huckleberry Finn
(7) (13) Land of the Giants (C)
(11) 12 O'Clock High
7:30 (2) (10) Gentle Ben (C) (R)
(4) (6) Walt Disney's Wonderful World of Color (C) (R)
(17) NET Festival
8:00 (2) (10) The Ed Sullivan Show (C)

Bob Rose

The Enduring Video Series

By BOB ROSE
Chicago Daily News Service

HOLLYWOOD — Don Fedderson should be able to tell you, if anybody can, just what the magic is in keeping a television series going year after year.

But Fedderson, the man who is moving My Three Sons into its ninth season and Family Affair into its third, says its a big mystery to him, too.

"I wish I could tell you how smart we all are, how we make these brilliant decisions, manipulating our characters and all that, so that our audience will keep coming back to us. But I have to be honest. Most of our changes are made because we have to, and the rest we make flying by the seat of our pants. We don't plan five years ahead," Fedderson said in an interview in his CBS television center office.

Idea While Driving

Fedderson, who earlier had kept the millionaire on the air for six years and had produced a couple of Betty White series—and is still television consultant to Lawrence Welk — came up with the idea of My Three Sons while driving down Sunset Strip.

"Only my first idea was of Bill Frawley raising three girls. We dropped it because some of our advisers said he had too much work to do bringing in two Lawrence Welk shows a week. Then I got the idea of My Three Sons, using Frawley and Fred MacMurray, and decided to go ahead with it—if I could get MacMurray."

MacMurray wasn't having any, he refused, in those days, to even talk to anybody from television. But Fedderson mailed him a script, he liked it and agreed to a luncheon meeting.

"I thought we had him, but he called up the next day and said he just couldn't see working every day for nine months on a TV series. He had his wife, June Haver, and their adopted twin daughters to think of."

Fedderson came up with the idea of shooting all of MacMurray's scenes for the whole year in 65 days. Filling in the rest around him during the remainder of the season. MacMurray agreed.

A First and A Loss

"This had never been done before—and we lost a bundle the first year. We made so many mistakes shooting backward this way. A hat would wind up in the wrong hand, there would be a wrong shirt or the attitude of the scene would be wrong compared with the way we shot it with Fred. It took us two years to get the system down pat."

Conquering the immensely complicated logistics didn't solve everything. Some changes in the casting became inevitable. The toughest problem was letting go of the aging and ailing Bill Frawley.

"We have to carry huge insurance policies, extra large because of the way we shoot with MacMurray. If something happens to a major character, all the film involving him has to be reshot. The Doctors finally refused to okay Bill for the insurance, and I had to tell him he was through.

"It was the toughest thing I ever did in my life. Bill cursed the doctors and said how wrong they were. When I left his apartment, I sat in my car and cried."

Not long after, Frawley died.

Fedderson brought in William Demarest as a replacement. He also married off Tim (Mike) Considine, 22, and sent him on his way, moving up Don (Robbie) Grady, then 18, to oldest son. Stanley (Chip) Livingston, then 14, saw his real-life brother, Barry, 9, "adopted" into the family as Ernie, so there would still be three sons. That was three years ago.

Big City Look

Last year Bobbie was married, to Tina Cole, but Fedderson decided to keep them in the script, adding the dimensions of the problems of a newlywed couple. He also moved the family from the mythical midwest town of Bryant Park to Hollywood, to give the big city look to the show.

This year, the big deal will be Robbie and Katie having triplets.

"We were sitting around wondering what to do for this season and I said Lucy (Lucille Ball) had a baby on her show, on Family Affair we've got twins, why not triplets? I was just kidding. But the more we thought about it the more we thought it wasn't such a bad idea. We could have fun with it.

"Now I don't know if the public will accept this. You just never know, I wish I could tell you how it all works. But all I know is we take some humor and some heart, you can call it corn, and some moral mixture and it sort of takes care of itself."

Local Radio Highlights

SATURDAY

WBAZ 1550 — News happens at a rapid pace over the weekend. Be the first to know what's happening by listening to the news magazine of the air, with Jim Tyrrell, Monday at 7:30 a. m. WBAZ's top news staff will present the news with people making the news. Monday and every morning at 7:30.

WGHQ—AM 920 — 2-5:00 p. m. (TOMORROW)—"Music for a Sunday Drive" with Alex Osina.

WGHQ—FM 94.3 — 10:15 p. m. (TOMORROW) — "Horizons" will explore the sound of Harpers Bizarre.

WKNY 1490 — Tonight listen to the "Countdown Show" as Joe Kamper unveils a new WKNY Top 40 Survey.

TV Movie High-Lites

Saturday

7:00 P.M. (9) "THE MAGNIFICENT SEVEN" (color-western) Yul Brynner—Seven American gunmen are recruited to protect a Mexican village.
9:00 P.M. (4) "BECKET" (color-drama) Richard Burton—Creates vibrant portraits of two figures of destiny in 12th Century England: Thomas Becket and King Henry II.
9:00 P.M. (6) "BECKET" (color-drama) Richard Burton
9:00 P.M. (9) "MOSS ROSE" (mystery) Victor Mature — A tale of tension and murder in which a woman battles to keep possession of her son.
11:00 P.M. (9) "ANGEL BABY" (drama) George Hamilton—Jenny Brooks decides to dedicate her life to preaching the gospel.
11:00 P.M. (13) "MAMBO" Shelley Winters—When a wealthy nobleman falls for a dancer, her unscrupulous boy friend encourages a romance in order to close in on the money.
11:15 P.M. (6) "THE BENNY GOODMAN STORY" Steve Allen—The life story of a great clarinetist from boyhood through a Carnegie Hall concert.
11:20 P.M. (10) "DESIREE" Marlon Brando—A historical drama about Napoleon and his love before he becomes Emperor.
11:30 P.M. (2) "THE DIAMOND QUEEN" (color-Adventure) Fernando Lamas—Two adventurers in the Indian jungle rescue a Nepalese queen.
11:30 P.M. (7) "EXPERIMENT IN TERROR" (drama) Glenn Ford — A psychotic criminal tries to blackmail a bank teller into embezzling $100,000.
1:15 A.M. (2) "THE HAPPY TIME" (comedy) Charles Boyer—Into the Bonnard household comes a new maid.
1:30 A.M. (4) "TWENTIETH CENTURY" (comedy) Carole Lombard — A theatrical producer tries to sign his former protege to a contract.
1:50 A.M. (7) "HEAD OF A TYRANT" (color-melodrama) Massimo Girotti—A woman finds herself falling in love with an evil monarch.
3:05 A.M. (2) "MYSTERY SUBMARINE" (drama) Macdonald Carey—A widow becomes involved in a scheme to deliver a famous refugee scientist into the hands of the Nazis.

OUR BOARDING HOUSE with MAJOR HOOPLE

OUT OUR WAY By J. R. WILLIAMS

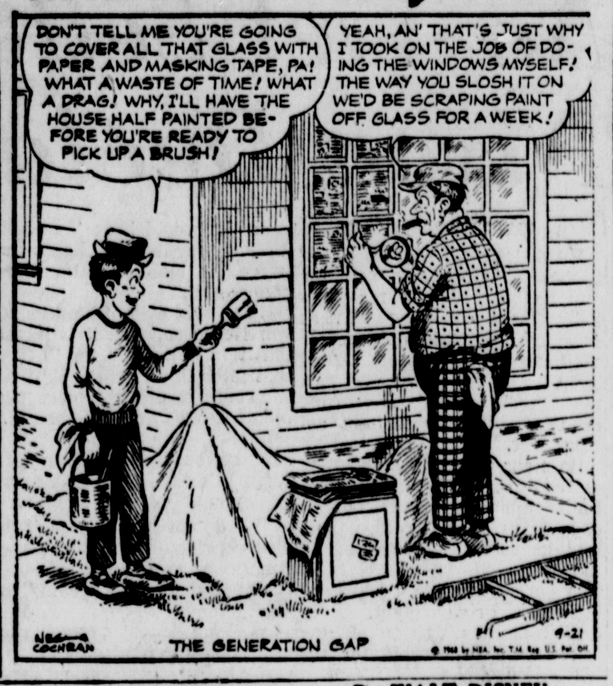

DONALD DUCK By WALT DISNEY

HENRY By CARL ANDERSON

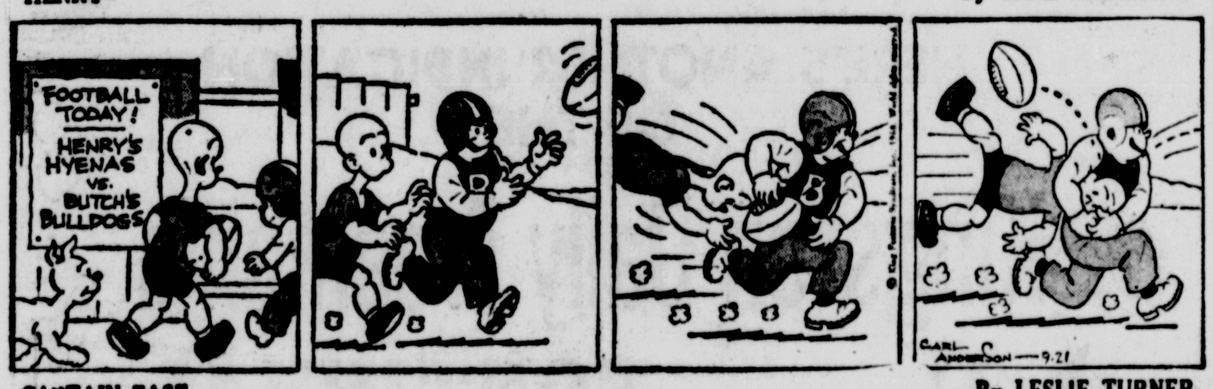

CAPTAIN EASY By LESLIE TURNER

LI'L ABNER By AL CAPP

BUGS BUNNY

ALLEY OOP By V. T. HAMLIN

THE WILLETS By WALT WETTERBERG

★★ DAILY TV LISTINGS ★★

Saturday Afternoon

4:00 (2) (10) North American Soccer League Championship Game (C)
4:30 (5) Secret Agent
4:45 (7) (13) College Football Today (C)
5:00 (4) Campaign and the Candidates (C)
(6) The Flying Fisherman (C)
(7) (13) ABC's Wide World of Sports (C)
5:30 (4) (6) G-E College Bowl
(5) The Man From UNCLE (C)
(6) TBA
(11) Superman (C)
5:55 (6) The Wonderful World of Sport (C)
6:00 (2) Leave It To Beaver
(4) TBA
(6) Little Red Schoolhouse
(10) The Big Movie
(11) Superman (C)
6:30 (2) WCBS-TV News Evening Report (C)
(4) (6) The Frank McGee Saturday Report (C)
(5) Fast Draw
(11) The Peter Martin Show (C)
(13) Wackiest Ship in the Army (C)
6:45 (17) Friendly Giant
7:00 (2) CBS Evening News
(4) New York Illustrated (C)
(5) I Love Lucy
(6) I Dream of Jeannie (C) (R)
(17) Misterogers' Neighborhood
7:30 (2) (10) The Prisoner—drama series (C)
(4) (6) Adam 12 (C)
(5) Truth or Consequences (C)
(7) (13)) The Dating Game (C)
(11) Wanted: Dead or Alive
(17) What's New
8:00 (4) (6) Get Smart (C)
(5) Movie Greats, "Lost Weekend" Ray Milland
(7) (13) The Newlywed Game (C)
(11) TBA
(17) Antiques
8:30 (2) (10) My Three Sons (C) (R)
(4) (6) The Ghost and Mrs. Muir (C)
(7) (13) The Lawrence Welk Show
(17) Guitar with Fred Noad
9:00 (2) (10) Hogan's Heroes (C) (R)
(4) (6) Saturday Night At the Movies "Becket" Richard Burton (C)
(17) News in Perspective
9:30 (2) (10) Petticoat Junction (C) (R)
(7) (13) The Hollywood Palace (C) (R)
10:00 (2) (10) Mannix (C) (R)
(5) 10 O'Clock News
(11) Pat Boone In Hollywood (C)
(17) Who Is: Sonny Rollins
10:30 (5) Branded
(7) Around the World (C)
(13) All-American College Show (C)
(17) Local Issue 1968
11:00 (2) WCBS-TV News Late Report (C)
(5) The Alan Burke Show (C)
(6) News Final (C)
(7) ABC Weekend News (C)
(10) Nightbeat with Bruce Williamson (C)
(13) Cinema Showcase, "Mambo" Shelley Winters
11:15 (6) Critics' Choice, "The Benny Goodman Story" Steve Allen
11:20 (10) Movie of the Week, "Desiree" Marlon Brando
11:30 (2) The Late Show, "The Diamond Queen" Fernando Lamas (C)
1:00 (5) News Headlines

Sunday Morning

6:55 (2) Give Us This Day
7:00 (2) Tom & Jerry (C)
(6) Light Time
7:15 (4) Modern Farmer
(6) Sacred Heart
7:30 (2) The Adventures of Aquaman (C)
(5) Herald of Truth
(6) Faith for Today (C) and Farm Report
(10) News Weather and Farm Reports (C)
(11) Rev. Rex Humbard-Gospel program (C)
7:45 (10) The Living Word
7:50 (7) News
8:00 (2) Around the Corner
(5) Prince of Planets
(6) The Christophers
(7) Project Know
(10) Look Up and Live
(13) Cathedral of Tomorrow (C)
8:15 (4) Library Lions Education
8:30 (5) Wonderama with Bob McAllister (C)
(6) This is the Life
(7) The Christopher Program (C)
(10) Table of the Lord
(11) The Evangel Hour
8:45 (4) Story Time (C)
9:00 (4) Sunday School (C)
(6) Frontiers of Faith
(7) For Thou Art With Me
(11) Captain Scarlet
(13) Annie Oakley
9:15 (4) Sunday School
9:30 (2) The Way To Go—religious series (C)
(4) Inquiry
(6) Headlines in Religion
(7) (13) The New Beatles (C)
(10) Town and Country with Lillian Teta
(11) The Little Rascals
9:45 (6) Your Museum
10:00 (2) Lamp Unto My Feet (C)
(4) Youth Forum
(6) Space Angel (C)
(7) (13) Linus the Lionhearted (C)
(10) Tom and Jerry
(11) Three Stooges
10:30 (2) Look Up and Live
(4) Searchlight (C)
(6) Casper, the Friendly Ghost (C)
(7) (13) King Kong (C)
(10) Adventures of Aquaman (C)
(11) Munsters
11:00 (2) Camera Three
(4) Direct Line (C)
(6) Bugs Bunny (C)
(7) (13) Bullwinkle (C)
(10) Tennessee Tuxedo
(11) NFL Game of the Week (C)
(17) Major American Books
11:30 (2) Public Hearing (C)
(5) My Mother the Car
(6) The Rifleman
(7) (13) Discovery '68 (C)
(10) Face the Nation
(11) Notre Dame Football (C)
(17) Rise of the American Nation
11:55 (6) Wonderful World of Sport (C)

Sunday Afternoon

12:00 (2) Newsmakers (C)
(4) A Record of Remembrance (C)
(5) Mr. Roberts (C)
(6) TV Tournament Time
(7) (13) NCAA College Football Highlights
(10) Twilight Zone
12:25 (2) WCBS-TV News Mid-Day Report (C)
12:30 (2) Pre-Game Program with Frank Gifford (C)
(4) Frontiers of Faith
(5) No Time For Sergeants
(10) Bill Rowan's Pro Football Report (C)
12:45 (2) (10) The NFL Today (C)
1:00 (4) Meet the Press (C)
(5) Five-Star Movie, "5 Graves to Cain" Anne Baxter
(6) NFL Game of the Week (C)
(7) Issues and Answers
(11) Fran Tarkenton Show (C)
(13) This Week in the NFL (C)
1:15 (2) (10) National Football League Game—New York at Philadelphia (C)
1:30 (4) (6) American Football League Game—Buffalo Bills at Cincinnati Bengals (C)
(11) Racket Squad
(13) Capital Bowling (C)
(17) Humanities I
2:00 (7) Page One (C)
(11) New York Yankee Baseball—Boston Red Sox vs. Yankees (C)
(17) Calculus and Analytic Geometry I
2:30 (7) New York, New York (C)
(13) Treasure (C)
3:00 (5) Metromedia Movie, "So Evil My Love" Ray Milland
(7) A Conversation With (C)
(13) Movie, "Roustabout" Elvis Presley (R)
3:30 (7) Car and Track (C)
3:45 (2) (10) The NFL Today (C)
4:00 (2) Face the Nation (C)
(4) (6) American Football League Game—New York Jets at Boston Patriots (C)
(7) Like It Is (C)
(11) Ripcord
(17) TBA
4:15 (10) TBA
4:30 (2) Black Letters (C)
(11) Race of the Week (C)
5:00 (2) Dial M for Music
(5) The Man from UNCLE (C)
(7) Movie, "Armored Command" Howard Keel
(10) The 21st Century
(11) Movie, "Wings Over Africa" Joan Gardner
(13) Movie, "The Furies" Barbara Stanwyck
5:30 (2) (10) Ted Mack and the Original Amateur Hour (C)
(7) Movie, "Armored Command" Howard Keel
(11) Movie, "Wings Over Africa" Joan Gardner
(13) Movie, "The Furies" Barbara Stanwyck
6:00 (2) The 21st Century
(5) Sunday Playhouse, "Hold Back the Dawn" Charles Boyer
(10) Big and Special: Tony Martin (C)
(11) Perry Mason
(17) Headlines In Religion
6:15 (17) London Line
6:30 (2) Eye on New York Sunday Report (C)
(17) NET Journal
6:50 (13) Let's Play Square (C)
7:00 (2) (10) Lassie (C)
(4) (6) The New Adventures of Huckleberry Finn
(7) (13) Land of the Giants (C)
(11) 12 O'Clock High
7:30 (2) (10) Gentle Ben (C) (R)
(4) (6) Walt Disney's Wonderful World of Color (C) (R)
(17) NET Festival
8:00 (2) (10) The Ed Sullivan Show (C)

Bob Rose

The Enduring Video Series

By BOB ROSE
Chicago Daily News Service

HOLLYWOOD — Don Fedderson should be able to tell you, if anybody can, just what the magic is in keeping a television series going year after year.

But Fedderson, the man who is moving My Three Sons into its ninth season and Family Affair into its third, says its a big mystery to him, too.

"I wish I could tell you how smart we all are, how we make these brilliant decisions, manipulating our characters and all that, so that our audience will keep coming back to us. But I have to be honest. Most of our changes are made because we have to, and the rest we make flying by the seat of our pants. We don't plan five years ahead," Fedderson said in an interview in his CBS television center office.

Idea While Driving

Fedderson, who earlier had kept the millionaire on the air for six years and had produced a couple of Betty White series—and is still television consultant to Lawrence Welk — came up with the idea of My Three Sons while driving down Sunset Strip.

"Only my first idea was of Bill Frawley raising three girls. We dropped it because some of our advisers said he had too much work to do bringing in two Lawrence Welk shows a week. Then I got the idea of My Three Sons, using Frawley and Fred MacMurray, and decided to go ahead with it—if I could get MacMurray."

MacMurray wasn't having any, he refused, in those days, to even talk to anybody from television. But Fedderson mailed him a script, he liked it and agreed to a luncheon meeting.

"I thought we had him, but he called up the next day and said he just couldn't see working every day for nine months on a TV series. He had his wife, June Haver, and their adopted twin daughters to think of."

Fedderson came up with the idea of shooting all of MacMurray's scenes for the whole year in 65 days. Filling in the rest around him during the remainder of the season. MacMurray agreed.

A First and A Loss

"This had never been done before—and we lost a bundle the first year. We made so many mistakes shooting backward this way. A hat would wind up in the wrong hand, there would be a wrong shirt or the attitude of the scene would be wrong compared with the way we shot it with Fred. It took us two years to get the system down pat."

Conquering the immensely complicated logistics didn't solve everything. Some changes in the casting became inevitable. The toughest problem was letting go of the aging and ailing Bill Frawley.

"We have to carry huge insurance policies, extra large because of the way we shoot with MacMurray. If something happens to a major character, all the film involving him has to be reshot. The Doctors finally refused to okay Bill for the insurance, and I had to tell him he was through.

"It was the toughest thing I ever did in my life. Bill cursed the doctors and said how wrong they were. When I left his apartment, I sat in my car and cried."

Not long after, Frawley died.

Fedderson brought in William Demarest as a replacement. He also married off Tim (Mike) Considine, 22, and sent him on his way, moving up Don (Robbie) Grady, then 18, to oldest son. Stanley (Chip) Livingston, then 14, saw his real-life brother, Barry, 9, "adopted" into the family as Ernie, so there would still be three sons. That was three years ago.

Big City Look

Last year Bobbie was married, to Tina Cole, but Fedderson decided to keep them in the script, adding the dimensions of the problems of a newlywed couple. He also moved the family from the mythical midwest town of Bryant Park to Hollywood, to give the big city look to the show.

This year, the big deal will be Robbie and Katie having triplets.

"We were sitting around wondering what to do for this season and I said Lucy (Lucille Ball) had a baby on her show, on Family Affair we've got twins, why not triplets? I was just kidding. But the more we thought about it the more we thought it wasn't such a bad idea. We could have fun with it.

"Now I don't know if the public will accept this. You just never know, I wish I could tell you how it all works. But all I know is we take some humor and some heart, you can call it corn, and some moral mixture and it sort of takes care of itself."

Local Radio Highlights

SATURDAY

WBAZ 1550 — News happens at a rapid pace over the weekend. Be the first to know what's happenning by listening to the news magazine of the air, with Jim Tyrrell, Monday at 7:30 a. m. WBAZ's top news staff will present the news with people making the news. Monday and every morning at 7:30.

WGHQ—AM 920 — 2-5:00 p. m. (TOMORROW)—"Music for a Sunday Drive" with Alex Osina.

WGHQ—FM 94.3 — 10:15 p. m. (TOMORROW) — "Horizons" will explore the sound of Harpers Bizarre.

WKNY 1490 — Tonight listen to the "Countdown Show" as Joe Kamper unveils a new WKNY Top 40 Survey.

TV Movie High-Lites

Saturday

7:00 P.M. (9) "THE MAGNIFICENT SEVEN" (color-western) Yul Brynner—Seven American gunmen are recruited to protect a Mexican village.
9:00 P.M. (4) "BECKET" (color-drama) Richard Burton—Creates vibrant portraits of two figures of destiny in 12th Century England: Thomas Becket and King Henry II.
9:00 P.M. (6) "BECKET" (color-drama) Richard Burton
9:00 P.M. (9) "MOSS ROSE" (mystery) Victor Mature — A tale of tension and murder in which a woman battles to keep possession of her son.
11:00 P.M. (9) "ANGEL BABY" (drama) George Hamilton—Jenny Brooks decides to dedicate her life to preaching the gospel.
11:00 P.M. (13) "MAMBO" Shelley Winters—When a wealthy nobleman falls for a dancer, her unscrupulous boy friend encourages a romance in order to close in on the money.
11:15 P.M. (6) "THE BENNY GOODMAN STORY" Steve Allen—The life story of a great clarinetist from boyhood through a Carnegie Hall concert.
11:20 P.M. (10) "DESIREE" Marlon Brando—A historical drama about Napoleon and his love before he becomes Emperor.
11:30 P.M. (2) "THE DIAMOND QUEEN" (color-Adventure) Fernando Lamas—Two adventurers in the Indian jungle rescue a Nepalese queen.
11:30 P.M. (7) "EXPERIMENT IN TERROR" (drama) Glenn Ford — A psychotic criminal tries to blackmail a bank teller into embezzling $100,000.
1:15 A.M. (2) "THE HAPPY TIME" (comedy) Charles Boyer—Into the Bonnard household comes a new maid.
1:30 A.M. (4) "TWENTIETH CENTURY" (comedy) Carole Lombard — A theatrical producer tries to sign his former protege to a contract.
1:50 A.M. (7) "HEAD OF A TYRANT" (color-melodrama) Massimo Girotti—A woman finds herself falling in love with an evil monarch.
3:05 A.M. (2) "MYSTERY SUBMARINE" (drama) Macdonald Carey—A widow becomes involved in a scheme to deliver a famous refugee scientist into the hands of the Nazis.

Let's Find Out

Let's Find Out Solves Problems, Gets Answers, and Cuts Red Tape. Write the column in care of The Freeman, or phone between 12 noon and 2 p. m. daily.

Q. We live behind an area golf course and are becoming alarmed by the golf balls we hear ricocheting among our tree tops or find in our yard. Who is responsible for property damage from erratic hooks and slices?—P.E.H.

A. Let's Find Out cannot offer legal opinions but, it seems to us, a first step would be to discuss the problem with the golf course manager; tell him bad golfers are littering your yard with golf balls. When the problem has occurred elsewhere, arrangements have sometimes been made by the golf course to put up an exceptionally high fence. Some property owners have planted hedges and trees for more protection. If the problem increases, we suggest you check with those in charge of the golf course before seeking legal aid.

Q. I belong to an organization which feels that our village officials should aid us in sponsoring a United Nations Day program. They tell us they would like to do so, but are not authorized to spend money on such programs. Why can they not cooperate with us in this historical celebration, or are they simply trying to get off the hook?—Mrs. H.F.L.

A. History is strictly a local matter as far as village law is concerned, according to State Comptroller Arthur Levitt. It is his opinion that there is no authority for a village to "get together" with others to spend money on such programs. The law permitting establishment of a fund to celebrate historical events is generally interpreted to mean a historical celebration relating to the specific municipality, and no other section of law authorizes spending village money for such a purpose.

Q. Is there a written or an unwritten law about cars stopped for a red light blocking a side street so that no one can get in or out? I've called the police who referred me to Third Ward Alderman Naccarato. Mrs. Naccaarto promised to pass along a message from me about the blocking of Jansen Avenue, in back of Carroll's, off East Chester Street. Cars coming down East Chester Street towards Broadway stop on the railroad tracks and block Jansen Avenue, mostly in the rush hours, so that no one can enter it or leave it. A sign saying, "Do not block street," for example, would help.—KINGSTON MOTORIST.

A. The Vehicle and Traffic Law says that vehicular traffic should stop at clearly marked intersections or cross-walk lines near the intersection. If there are none, then drivers should stop at that point near the intersection where a clear view of traffic can be obtained. Drivers who ignore this ruling also forget common courtesy and good driving habits, as do those who flaunt State law and park so as to block streets or driveways. All licensed drivers are expected to know these regulations and observe them.

Just as Kingston has innumerable signs advising drivers to "stop one block back of the red signal," other cities and towns use "Do not block street" signs. It does not seem impossible that your Mr. Naccarato could work with the police to see that such a helpful sign was placed near the Jansen Avenue spot in question.

Q. I am only a part-time policeman in one of Ulster County's villages, but I am wondering if this would qualify my survivors for benefits if I die as the result of injuries suffered while on duty.—CONCERNED COP.

A. State Comptroller Arthur Levitt says the number of hours a policeman works doesn't affect his status as a "regular member of the police department." What really matters, he advises, is whether the policeman was appointed from a civil service list after passing an examination and completing a basic training program. Another test that gives a policeman "regular member" status is membership in the Employees Retirement System, Levitt says. If all those conditions are met, a part-time policeman's survivors qualify for benefits if such an unfortunate circumstance occurs as posed by the above question.

Q. Now that the controversy over purchase of the Cash-dollar dump by the Town of Woodstock has been resolved by the town's buying of the dump, can you give us any information on the cost involved in the required landfill operations, and how such costs compare with regional incinerator programs?—E.L.D.

A. The engineering firm of Brinnier and Larios, which made a study of the advisability of purchasing the dump for the Town of Woodstock and ultimately recommended its purchase, points out that a landfill project is NOT a dump. Rubbish and refuse are not exposed to view and, each night, everything deposited there must be covered up with fresh fill—thus eliminating burning and rodents. It is estimated that if Woodstock operates the project alone, the cost of the complete operation will be $15,000 a year—incuding purchase of a bulldozer and hiring of men to properly operate the machine and the project.

The cost given should cover a period of more than five years, or only until landfill must be hauled to the site. If towns other than Woodstock become involved in the project, the time involved will be shortened and the cost to the taxpayers of Woodstock will be decreased. The engineers also say this cost compares favorably with that now required by New Paltz and other towns in this area operating such projects.

Regional incinerator programs, Ulster County has hired an excellent engineering firm to do a county-wide, inter-municipal study—grouping various towns together geographically with an eye to determining whether landfill or incineration is more sensible. Although it is known that incinerators are not as cheap to maintain as formerly—because of today's new laws on air pollution—it is not feasible to make comparisons until the study mentioned has been completed and the report released.

Pickup Truck Kills Boy, 6

WEST LEYDEN, N.Y. (AP) —A 21-month-old boy was killed Friday when a pickup truck accidentally drove over him in the driveway of his parents' home in this community north of Utica.

Police said Thomas Rauscher, son of Mr. and Mrs. Ralph Rauscher, apparently crawled under the truck as it was being backed out of the driveway by his uncle, Douglas Rauscher, 41, of West Leyden.

PORTRAIT OF A POPE—Sculptor Emilio Lorandi puts finishing touches to his portrait of the late Pope John XXIII, carved into the trunk of a large tree in Brescia, Italy. Sign beneath the portrait, which overlooks a street, is a prayer for the protection of travelers and traffic policemen. (UPI CABLEPHOTO.)

Montevideo Bracing After Student Death

MONTEVIDEO, Uruguay (AP) — Authorities feared further rioting as students prepared for the funeral of a student killed Friday in a third straight night of violent protests over wage and price freeze policies.

The seven-hour wave of violence in which economics student Hugo de los Santos, 18, was fatally shot, was described as one of the worst in the capital in the past three months of disturbances.

It was feared his funeral could trigger further outbursts.

Although there was no accurate casualty toll available, six other persons were reported seriously injured Friday night and scores suffered lesser injuries. About 50 persons were arrested.

At the height of the fighting, students hurled stones from behind barricades as police battled with tear gas and rifles.

There were clashes both outside Montevideo University and in the district of El Cerro, 10 miles outside the capital, scene of a month-long strike by meat packing workers. Details from that area were sketchy.

In rioting Wednesday and Thursday, at least 47 persons were known wounded.

President Jorge Pacheco Areco, who is trying to get Congress to ratify his order freezing wages and prices at June 26 levels, met with top advisers in Government House Friday night.

The president asked university authorities to use their influence to halt the violence.

Pacheco Areco leaves today for the city of Salto on the Argentine border, to meet with Argentine President Juan Carlos Ongania for top level talks Sunday.

Argentina is said to be worried about the steadily deteriorating economic situation and the disturbances in Uruguay.

The government tightened censorship over local news reports of the rioting. The censorship prohibits the mention of disturbances and casualties.

Moving Mall

In the page one series on Killer Highways appearing in Friday's Freeman, incorrectly identified the malled area of Route 9W as being in front of the Ulster Plaza. The malled area is in front of the Caldor-Waldbaum shopping area.

No Viet Settlement: Nixon Declaration

By WALTER R. MEARS

PHILADELPHIA (AP) — Richard M. Nixon scouts the city and the suburbs for votes today after declaring that as president, he would not accept a Vietnam settlement to bring home U.S. troops at the risk that "their 14-and 15-year-old brothers will have to fight another war."

He plans a stop at a shopping center in the Negro section of Philadelphia to open a 14-hour day of campaign rallies, and said he seeks the votes of all Americans.

In a statewide television broadcast Friday night, Nixon denied he has written off the Negro vote in his bid for the White House.

"Whoever is going to be president of this country has got to be president of the whole country," Nixon said. "He must be able to unite this country and therefore his appeal must be to all segments of the country."

The Republican nominee said any candidate who ignored Negro voters and appealed only to white Americans would not be able to govern as president because he would have "basically a civil war on his hands between the black and the white community."

Nixon said even if he does not win Negro support, it is important that he seek it for "I hope that after this election, I'll have the confidence of the black people as well as the white people."

Dealing with Vietnam, Nixon said he opposed coalition government as the price of a peace settlement.

"We do not want to lose at the conference table what 200,000 American casualties have already paid for in Vietnam," he said.

He did so, after Jack McKinney, a Democrat, and a member of the panel which questioned him on the campaign television show, suggested that the GOP nominee has been seeking votes with "a wink and a smile", but with no detailed discussion of the war.

"Now Mr. McKinney, just a minute, maybe you haven't been reading what I have said about Vietnam," Nixon said.

"If we impose by negotiation a coalition government with Communists in the government of South Vietnam, that will be an encouragement not only to the North Vietnamese, but to the Communist Chinese and the Soviet Union to try it again," Nixon said.

"It will end this war and it will bring home the 19-and 20-year-old boys that are out there now and their 14-and 15-year-old brothers will be fighting someplace else again. I don't want that to happen."

Yes . . . We'll Repair Any Make Refrigerator
K & S ELECTRIC SHOP Inc.
70-72 Franklin St. FE 8-1511

If I were interested in a
TELEVISION
I'd Call or Visit
BRIGGS APPLIANCE AND TV
ROUTE 9W, BOICES LANE KINGSTON
331-9477

We Will Be
CLOSED
All Day Monday, Sept. 23rd
DAVID GILL Jr., Inc.
222 East Strand Street

FREEMAN ADS BRING RESULTS

Public Notice—
HERE'S ANOTHER INDICATION OF THE
Kingston Daily Freeman's
CONTINUAL
E-X-P-A-N-S-I-O-N
WE WILL HAVE SAME DAY DELIVERY IN THE FOLLOWING AREAS OF ULSTER COUNTY.

Cedar Hill Road — Broad St. Hollow — Shandaken
Stony Hollow — Allaben — Big Indian
Lanesville — Chichester
Tannersville — Peck Hollow — Pine Hill
Rt. 28 from Phoenicia to Pine Hill
Rt. 214 from Phoenicia to Hunter
Rt. 209 from Kerhonkson to Ellenville

IF YOU WOULD LIKE TO HAVE OUR MOTOR ROUTE SERVICE YOU, PLEASE MAIL IN THE COUPON BELOW OR CALL THE KINGSTON DAILY FREEMAN CIRCULATION DEPARTMENT . . . . .

DIAL 331-5004

NOTE:
If you are presently receiving your Daily Freeman by mail and would like to have home delivery at the regular weekly rate, we will be happy to refund the remainder of your mail subscription.

Home Delivery Order
CIRCULATION DEPARTMENT
KINGSTON DAILY FREEMAN
FREEMAN SQUARE
KINGSTON, N. Y.
Please Enter My Subscription For Home Delivery of The Kingston Daily Freeman
DAILY (Monday through Saturday) 60c PER WEEK
NAME ..... APT. No. .....
ADDRESS ..... PHONE .....
CITY ..... STATE ..... ZIP CODE .....

RAY Chevrolet
Kingston, N. Y.
1968 LEFTOVER SALE

NEWCOMBE
Weather Phone dial
331-4343

ROOFING & SIDING
DIRECT FACTORY SAVINGS
EASY TERMS — FREE ESTIMATES
J & A ROOFING & SIDING CO.
FE 1-4444
Hudson Valley's Largest Roofers

SPEED QUEEN WASHERS & DRYERS
K & S Electric Shop, Inc.
sales & service
FE 8-1511 or FE 8-1514
We Service all Makes

R. B. RICE
Paint Spraying Contractor
New pressured method for spraying of:
● Brick
● Stucco
● Concrete Block
● Asbestos Siding
● Metal Roofs, etc.
Ph. R. B. Rice
FE 1-1950

enjoy clean, automatic Gas Heat
Install an EMPIRE
Gas Floor Furnace

★ No coal to shovel! No ashes to haul!
★ Automatic controls...just set the controls in the Fall and your heating worries are over!
★ Furnace fits right into floor . . . uses no living space!
★ Pays for itself in convenience and fuel savings!
★ 20 year GUARANTEE!
LOW PRICE!
Only $145.00 up
PYROFAX GAS CORPORATION
ALBANY POST ROAD
RHINEBECK, N. Y.
PHONE 876-3900

CLOSED
Monday & Tuesday
to observe the New Year

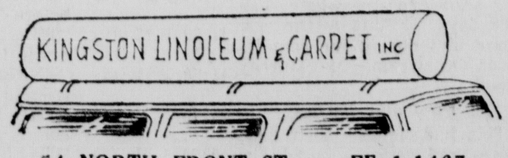

54 NORTH FRONT ST. FE 1-1467
We Install What We Sell—Just Say "Charge It"
Estimates Cheerfully Given

Let's Find Out

Let's Find Out Solves Problems, Gets Answers, and Cuts Red Tape. Write the column in care of The Freeman, or phone between 12 noon and 2 p. m. daily.

Q. We live behind an area golf course and are becoming alarmed by the golf balls we hear ricocheting among our tree tops or find in our yard. Who is responsible for property damage from erratic hooks and slices?—P.E.H.

A. Let's Find Out cannot offer legal opinions but, it seems to us, a first step would be to discuss the problem with the golf course manager; tell him bad golfers are littering your yard with golf balls. When the problem has occurred elsewhere, arrangements have sometimes been made by the golf course to put up an exceptionally high fence. Some property owners have planted hedges and trees for more protection. If the problem increases, we suggest you check with those in charge of the golf course before seeking legal aid.

Q. I belong to an organization which feels that our village officials should aid us in sponsoring a United Nations Day program. They tell us they would like to do so, but are not authorized to spend money on such programs. Why can they not cooperate with us in this historical celebration, or are they simply trying to get off the hook?—Mrs. H.F.L.

A. History is strictly a local matter as far as village law is concerned, according to State Comptroller Arthur Levitt. It is his opinion that there is no authority for a village to "get together" with others to spend money on such programs. The law permitting establishment of a fund to celebrate historical events is generally interpreted to mean a historical celebration relating to the specific municipality, and no other section of law authorizes spending village money for such a purpose.

Q. Is there a written or an unwritten law about cars stopped for a red light blocking a side street so that no one can get in or out? I've called the police who referred me to Third Ward Alderman Naccarato. Mrs. Naccaarto promised to pass along a message from me about the blocking of Jansen Avenue, in back of Carroll's, off East Chester Street. Cars coming down East Chester Street towards Broadway stop on the railroad tracks and block Jansen Avenue, mostly in the rush hours, so that no one can enter it or leave it. A sign saying, "Do not block street," for example, would help.—KINGSTON MOTORIST.

A. The Vehicle and Traffic Law says that vehicular traffic should stop at clearly marked intersections or cross-walk lines near the intersection. If there are none, then drivers should stop at that point near the intersection where a clear view of traffic can be obtained. Drivers who ignore this ruling also forget common courtesy and good driving habits, as do those who flaunt State law and park so as to block streets or driveways. All licensed drivers are expected to know these regulations and observe them.

Just as Kingston has innumerable signs advising drivers to "stop one block back of the red signal," other cities and towns use "Do not block street" signs. It does not seem impossible that your Mr. Naccarato could work with the police to see that such a helpful sign was placed near the Jansen Avenue spot in question.

Q. I am only a part-time policeman in one of Ulster County's villages, but I am wondering if this would qualify my survivors for benefits if I die as the result of injuries suffered while on duty.—CONCERNED COP.

A. State Comptroller Arthur Levitt says the number of hours a policeman works doesn't affect his status as a "regular member of the police department." What really matters, he advises, is whether the policeman was appointed from a civil service list after passing an examination and compieting a basic training program. Another test that gives a policeman "regular member" status is membership in the Employees Retirement System, Levitt says. If all those conditions are met, a part-time policeman's survivors qualify for benefits if such an unfortunate circumstance occurs as posed by the above question.

Q. Now that the controversy over purchase of the Cash-dollar dump by the Town of Woodstock has been resolved by the town's buying of the dump, can you give us any information on the cost involved in the required landfill operations, and how such costs compare with regional incinerator programs?—E.L.D.

A. The engineering firm of Brinnier and Larios, which made a study of the advisability of purchasing the dump for the Town of Woodstock and ultimately recommended its purchase, points out that a landfill project is NOT a dump. Rubbish and refuse are not exposed to view and, each night, everything deposited there must be covered up with fresh fill—thus eliminating burning and rodents. It is estimated that if Woodstock operates the project alone, the cost of the complete operation will be $15,000 a year—incuding purchase of a bulldozer and hiring of men to properly operate the machine and the project.

The cost given should cover a period of more than five years, or only until landfill must be hauled to the site. If towns other than Woodstock become involved in the project, the time involved will be shortened and the cost to the taxpayers of Woodstock will be decreased. The engineers also say this cost compares favorably with that now required by New Paltz and other towns in this area operating such projects.

Regional incinerator programs, Ulster County has hired an excellent engineering firm to do a county-wide, inter-municipal study—grouping various towns together geographically with an eye to determining whether landfill or incineration is more sensible. Although it is known that incinerators are not as cheap to maintain as formerly—because of today's new laws on air pollution—it is not feasible to make comparisons until the study mentioned has been completed and the report released.

Pickup Truck Kills Boy, 6

WEST LEYDEN, N.Y. (AP) —A 21-month-old boy was killed Friday when a pickup truck accidentally drove over him in the driveway of his parents' home in this community north of Utica.

Police said Thomas Rauscher, son of Mr. and Mrs. Ralph Rauscher, apparently crawled under the truck as it was being backed out of the driveway by his uncle, Douglas Rauscher, 41, of West Leyden.

PORTRAIT OF A POPE—Sculptor Emilio Lorandi puts finishing touches to his portrait of the late Pope John XXIII, carved into the trunk of a large tree in Brescia, Italy. Sign beneath the portrait, which overlooks a street, is a prayer for the protection of travelers and traffic policemen. (UPI CABLEPHOTO.)

Montevideo Bracing After Student Death

MONTEVIDEO, Uruguay (AP) — Authorities feared further rioting as students prepared for the funeral of a student killed Friday in a third straight night of violent protests over wage and price freeze policies.

The seven-hour wave of violence in which economics student Hugo de los Santos, 18, was fatally shot, was described as one of the worst in the capital in the past three months of disturbances.

It was feared his funeral could trigger further outbursts.

Although there was no accurate casualty toll available, six other persons were reported seriously injured Friday night and scores suffered lesser injuries. About 50 persons were arrested.

At the height of the fighting, students hurled stones from behind barricades as police battled with tear gas and rifles.

There were clashes both outside Montevideo University and in the district of El Cerro, 10 miles outside the capital, scene of a month-long strike by meat packing workers. Details from that area were sketchy.

In rioting Wednesday and Thursday, at least 47 persons were known wounded.

President Jorge Pacheco Areco, who is trying to get Congress to ratify his order freezing wages and prices at June 26 levels, met with top advisers in Government House Friday night.

The president asked university authorities to use their influence to halt the violence.

Pacheco Areco leaves today for the city of Salto on the Argentine border, to meet with Argentine President Juan Carlos Ongania for top level talks Sunday.

Argentina is said to be worried about the steadily deteriorating economic situation and the disturbances in Uruguay.

The government tightened censorship over local news reports of the rioting. The censorship prohibits the mention of disturbances and casualties.

Moving Mall

In the page one series on Killer Highways appearing in Friday's Freeman, incorrectly identified the malled area of Route 9W as being in front of the Ulster Plaza. The malled area is in front of the Caldor-Waldbaum shopping area.

No Viet Settlement: Nixon Declaration

By WALTER R. MEARS

PHILADELPHIA (AP) — Richard M. Nixon scouts the city and the suburbs for votes today after declaring that as president, he would not accept a Vietnam settlement to bring home U.S. troops at the risk that "their 14-and 15-year-old brothers will have to fight another war."

He plans a stop at a shopping center in the Negro section of Philadelphia to open a 14-hour day of campaign rallies, and said he seeks the votes of all Americans.

In a statewide television broadcast Friday night, Nixon denied he has written off the Negro vote in his bid for the White House.

"Whoever is going to be president of this country has got to be president of the whole country," Nixon said. "He must be able to unite this country and therefore his appeal must be to all segments of the country."

The Republican nominee said any candidate who ignored Negro voters and appealed only to white Americans would not be able to govern as president because he would have "basically a civil war on his hands between the black and the white community."

Nixon said even if he does not win Negro support, it is important that he seek it for "I hope that after this election, I'll have the confidence of the black people as well as the white people."

Dealing with Vietnam, Nixon said he opposed coalition government as the price of a peace settlement.

"We do not want to lose at the conference table what 200,000 American casualties have already paid for in Vietnam," he said.

He did so, after Jack McKinney, a Democrat, and a member of the panel which questioned him on the campaign television show, suggested that the GOP nominee has been seeking votes with "a wink and a smile", but with no detailed discussion of the war.

"Now Mr. McKinney, just a minute, maybe you haven't been reading what I have said about Vietnam," Nixon said.

"If we impose by negotiation a coalition government with Communists in the government of South Vietnam, that will be an encouragement not only to the North Vietnamese, but to the Communist Chinese and the Soviet Union to try it again," Nixon said.

"It will end this war and it will bring home the 19-and 20-year-old boys that are out there now and their 14-and 15-year-old brothers will be fighting some-place else again. I don't want that to happen."

Yes . . . We'll Repair Any Make Refrigerator
K & S ELECTRIC SHOP Inc.
70-72 Franklin St. FE 8-1511

If I were interested in a
TELEVISION
I'd Call or Visit
BRIGGS APPLIANCE AND TV
ROUTE 9W, BOICES LANE KINGSTON
331-9477

We Will Be
CLOSED
All Day Monday, Sept. 23rd
DAVID GILL Jr., Inc.
222 East Strand Street

FREEMAN ADS BRING RESULTS

SPEED QUEEN WASHERS & DRYERS
K & S Electric Shop, Inc.
sales & service
FE 8-1511 or FE 8-1514
We Service all Makes

R. B. RICE
Paint Spraying Contractor
New pressured method for spraying of:
● Brick
● Stucco
● Concrete Block
● Asbestos Siding
● Metal Roofs, etc.
Ph. R. B. Rice
FE 1-1950

enjoy clean, automatic
Gas Heat
install an EMPIRE
Gas Floor Furnace

★ No coal to shovel! No ashes to haul!
★ Automatic controls...just set the controls in the Fall and your heating worries are over!
★ Furnace fits right into floor . . . uses no living space!
★ Pays for itself in convenience and fuel savings!
★ 20 year GUARANTEE!
LOW PRICE!
Only $145.00 up
PYROFAX GAS CORPORATION
ALBANY POST ROAD
RHINEBECK, N. Y.
PHONE 876-3900

RAY Chevrolet
Kingston, N. Y.
1968 LEFTOVER SALE

NEWCOMBE
Weather Phone
dial
331-4343

ROOFING & SIDING
DIRECT FACTORY SAVINGS
EASY TERMS FREE ESTIMATES
J & A ROOFING & SIDING CO.
FE 1-4444
Hudson Valley's Largest Roofers

CLOSED
Monday & Tuesday
to observe the New Year
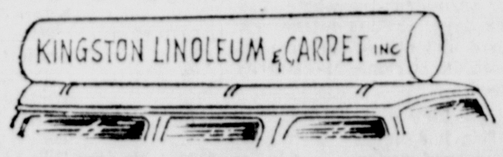

54 NORTH FRONT ST. FE 1-1467
We Install What We Sell—Just Say "Charge It"
Estimates Cheerfully Given

Public Notice—
HERE'S ANOTHER INDICATION OF THE
Kingston Daily Freeman's
CONTINUAL E-X-P-A-N-S-I-O-N
WE WILL HAVE SAME DAY DELIVERY IN THE FOLLOWING AREAS OF ULSTER COUNTY.

Cedar Hill Road
Stony Hollow
Lanesville
Tannersville
Broad St. Hollow
Allaben
Chichester
Peck Hollow
Shandaken
Big Indian
Pine Hill
Rt. 28 from Phoenicia to Pine Hill
Rt. 214 from Phoenicia to Hunter
Rt. 209 from Kerhonkson to Ellenville

IF YOU WOULD LIKE TO HAVE OUR MOTOR ROUTE SERVICE YOU, PLEASE MAIL IN THE COUPON BELOW OR CALL THE KINGSTON DAILY FREEMAN CIRCULATION DEPARTMENT . . . . .

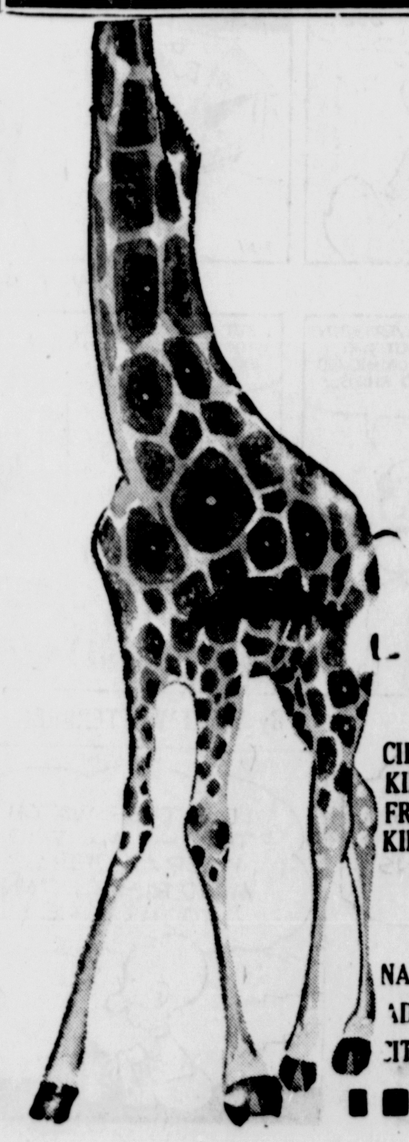

NOTE:
If you are presently receiving your Daily Freeman by mail and would like to have home delivery at the regular weekly rate, we will be happy to refund the remainder of your mail subscription.

Home Delivery Order
CIRCULATION DEPARTMENT
KINGSTON DAILY FREEMAN
FREEMAN SQUARE
KINGSTON, N. Y.
Please Enter My Subscription For Home Delivery of The Kingston Daily Freeman
DAILY (Monday through Saturday) 60¢ PER WEEK
NAME ..... APT. No. .....
ADDRESS ..... PHONE .....
CITY ..... STATE ..... ZIP CODE .....

Your Daily Freeman Magazine

Tempo

SATURDAY, SEPTEMBER 21, 1968

Way Down in Rondout: An Impromptu Sunday Afternoon Concert

(Jazzman Paul Jones and his "moondog" Jeff Entertain Friends on The Strand)

Full Week's TV Listings From Sept. 22 Thru Sept. 28

Your Daily Freeman Magazine

Tempo

SATURDAY, SEPTEMBER 21, 1968

Way Down in Rondout: An Impromptu Sunday Afternoon Concert

(Jazzman Paul Jones and his "moondog" Jeff Entertain Friends on The Strand)

Full Week's TV Listings From Sept. 22 Thru Sept. 28

With Mahogany and Brass Camera:

Recapturing the Catskills of 1893

TEMPO has just been introduced to "Picturesque Catskills," published last December by Hope Farm Press and Bookshop, of Cornwallville. Actually, it was re-published, as historical buffs will know full well—for "Picturesque Catskills" is one of the most prized and fabulous books ever set to print. Area residents who own copies of the original work wouldn't part with them for any amount of money, and wisely so.

Now, thanks to bachelor C. E. Dornbusch, who retired five years ago from The New York Public Library where he was in charge of the military collection, to open Hope Farm Press, anyone can own a copied copy of the book for only a few dollars.

Re-published via the photo offset process, the new edition retains the more than 800 illustrations in the original, all photographed in Greene County in the early 1890's; adds a foreward by historian Alf Evers, and an index.

As Evers Tells It

But let Woodstock author and former Town Historian Evers tell you himself in his own words from the Foreward of "Picturesque Catskills" by the now legendary R. Lionel De Lisser, as originally published by Picturesque Publishing Company, Northampton, Mass. in 1894.

"All through the summer and fall of 1893 a humorous, storytelling artist named Richard Lionel De Lisser was exploring the Catskills. He travelled alone in that most serviceable and economical of vehicles, a light buggy. The motive power of the buggy was an elderly but faithful horse named Cherry-Tree. De Lisser was no ordinary tourist like the thousands of others who were spending their vacations that year in the cool, bracing air of the Catskills and amid its scenic wonders—he explained to all he met that he had come on business, for he was the "Art Manager for the Catskills" of the Picturesque Publishing Company of Northampton.

"Under DeLisser's guidance a work to be called Picturesque Catskills' was in progress. It would be published in two volumes; the first devoted to the parts of the mountains lying in Greene County, the second, planned for a year or two in the future, would take care of Ulster County's share of the Catskills. The pair of books would mark a great advance upon all previous accounts of the region for they would feature a magnificent series of photographs to be taken by the Art Manager with the help of the mahogany and brass camera which he carried in his buggy.

Catskills Stand Still

"The first of the proposed two volumes on the Catskills appeared in 1894 as Picturesque Catskills. No one whose affections have been captured by the Catskills can turn its pages without a sense of growing excitement. For here De Lisser has managed by the use of the time machine known as a camera to make the Catskill Mountains of 1893 stand still for our information and delight. For the click of his shutter stopped the people and the landscape of the mountains in their tracks that summer and fall and gave to a few moments in their existence a kind of paper immortality.

THE ANTLERS at Haines Falls was advertised as "the largest and most select" boarding house of its time.

GREENE COUNTY RESIDENTS of earlier days flocked to see the touring road shows that came from afar to play in The Opera House at Athens.

"In Le Lisser's pages farmers of 1893 still get in the hay and oat crops of that year, the blacksmiths shoe horses, customers enter country stores, mountain people wait outside their little post offices while letters are being sorted, gypsy horse traders and organ grinders with monkeys plod the dusty mountain roads, women rub and rinse the weekly wash, coon hunters return from their sport, triumphant. Summer boarders climb High Peak or enjoy the rustic fun of a straw ride.

"The landscape in its own way stands still at De Lisser's command—it pauses in its evolution from primeval forest to farm and industrial land and back again. The close cropt pastures and neat valley fields of 1893 survive in the pictures De Lisser took—his head under the black focussing cloth, his eyes fixed on the landscapes, taking shape upside down on his ground glass screen.

"While Cherry-Tree tied to a fence post, happily munched his oats, his master worked his magic on the buildings of the Catskills. One by one, by twos or threes or by dozens, they were lured in through De Lisser's lens and their images captured—weathered old grist mills, crumbling pioneer log cabins, summer hotels spick and span with white paint, their piazzas creaking with rocking chairs; churches (the Baptists one at Acra is shown topped by a gilded hand pointing to heaven), farm houses of Dutch and Yankee inspiration, barns in all their variety, Main Street business buildings with characteristic loading platforms and sheltering balconies, mountain top observatories."

Thus does Evers describe the book and, as Tempo's editor pored over its pages night after night this week, we became so fascinated with its photographs, pen and ink and wash drawings, and tumbling text of poems, folklore, travel articles and fiction that we lost more sleep than was wise.

So, too, should Tempo readers—arty or not—respond to this rebirth of the past. Never have the old days been made so real; never has a book possessed such charm for those of us who live here. The photographs alone take days to digest and the text even longer. For reading material abounds in De Lisser's own "Artist's Ramblings" of his pilgrimage. Folklore plays a prominent part and, as Evers notes: "Included in the text are examples of the manufactured legend and lore favored in the Catskills of the nineties—such as The Tragedy of the Great Table Rock, and The Legend of the French Girl of Kaaterskill Clove."

Truly A Treasure

There can be no argument that the original edition of "Picturesque Catskills" has been treasured over the years by fortunate owners. The new edition will just as surely be treasured by those who order it now through their local bookstores or direct from Hope Farm Press and Bookshop, Strong Road, Cornwallville, N.

But perhaps the best news of all is that Hope Farm is republishing De Lisser's "Picturesque Ulster," which was originally published in 10 parts between 1896 and 1905. It's a companion volume to "Picturesque Catskills," and also has a foreword by Alf Evers. Publication date is today. Sept. 21...and it should prove a runaway success.

Tempo will delve into the story behind "Picturesque Ulster" in an early issue; take you back to the days of summer boarders, ice-harvesting on the Hudson, bluestone quarrying, steamboating, railroading and lumbering...and the folkways of another era in Rondout, Kingston, Old Hurley and other urban and backwoods communities.

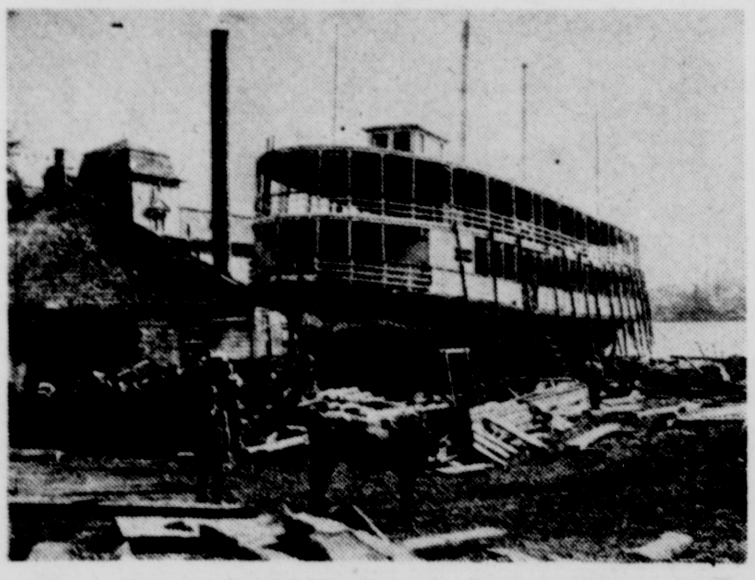

DE LISSER'S PHOTOGRAPH of an earlier Hudson River boat on the dry dock at Athens captures flavor of steamboating area.

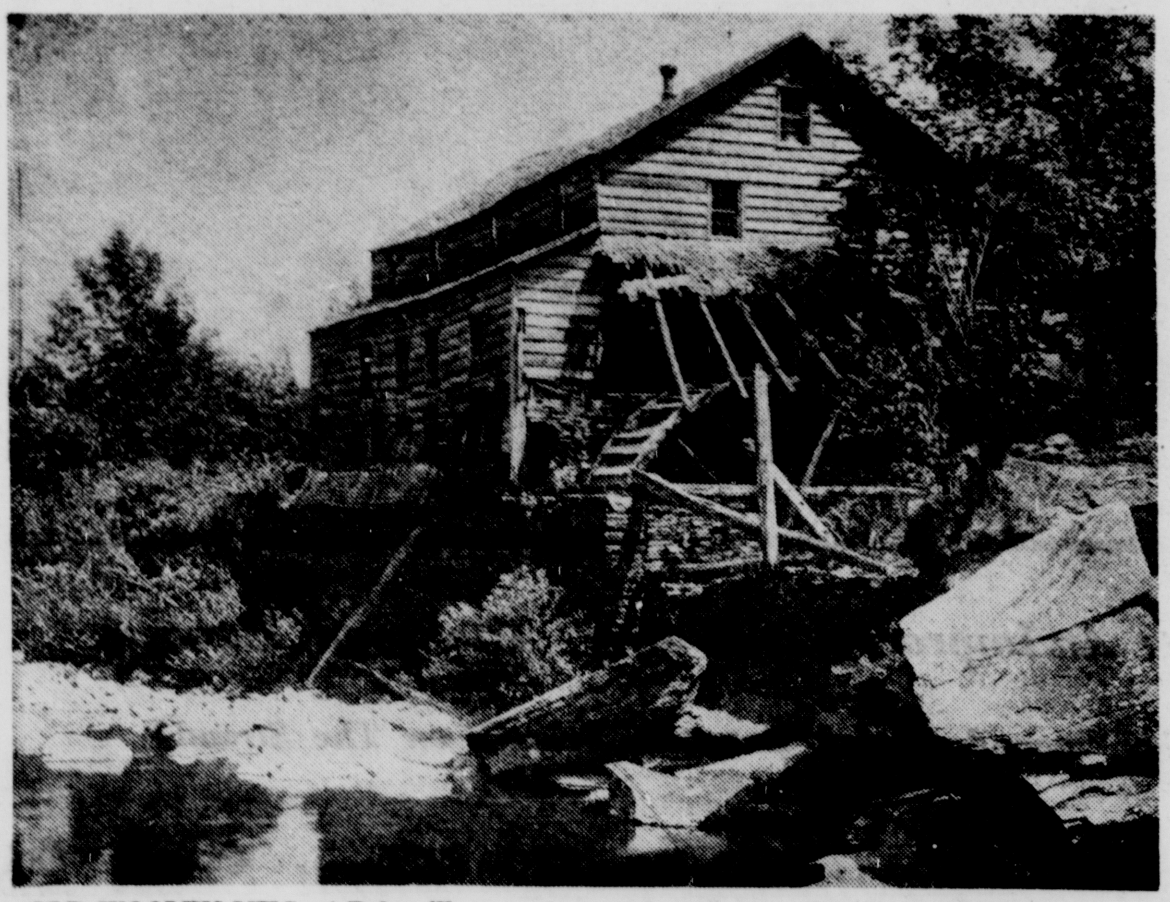

OLD WOOLEN MILL at Palenville was alreatie with "Recapturing the Catskills"—taken in the Gay Nineties. dy old and abandoned when this photo was

New Role

HOLLYWOOD (UPI) — William Windom, remembered for his role as a congressman in "The Farmer's Daughter" video series, will play Deborah Kerr's husband in "The Gypsy Moths."

KINGSTON DAILY FREEMAN, SEPT. 21, 1968—16

With Mahogany and Brass Camera:

Recapturing the Catskills of 1893

TEMPO has just been introduced to "Picturesque Catskills," published last December by Hope Farm Press and Bookshop, of Cornwallville. Actually, it was re-published, as historical buffs will know full well—for "Picturesque Catskills" is one of the most prized and fabulous books ever set to print. Area residents who own copies of the original work wouldn't part with them for any amount of money, and wisely so.

Now, thanks to bachelor C. E. Dornbusch, who retired five years ago from The New York Public Library where he was in charge of the military collection, to open Hope Farm Press, anyone can own a copied copy of the book for only a few dollars.

Re-published via the photo offset process, the new edition retains the more than 800 illustrations in the original, all photographed in Greene County in the early 1890's; adds a foreward by historian Alf Evers, and an index.

As Evers Tells It

But let Woodstock author and former Town Historian Evers tell you himself in his own words from the Foreward of "Picturesque Catskills" by the now legendary R. Lionel De Lisser, as originally published by Picturesque Publishing Company, Northampton, Mass. in 1894.

"All through the summer and fall of 1893 a humorous, storytelling artist named Richard Lionel De Lisser was exploring the Catskills. He travelled alone in that most serviceable and economical of vehicles, a light buggy. The motive power of the buggy was an elderly but faithful horse named Cherry-Tree. De Lisser was no ordinary tourist like the thousands of others who were spending their vacations that year in the cool, bracing air of the Catskills and amid its scenic wonders—he explained to all he met that he had come on business, for he was the "Art Manager for the Catskills" of the Picturesque Publishing Company of Northampton.

"Under DeLisser's guidance a work to be called Picturesque Catskills' was in progress. It would be published in two volumes; the first devoted to the parts of the mountains lying in Greene County, the second, planned for a year or two in the future, would take care of Ulster County's share of the Catskills. The pair of books would mark a great advance upon all previous accounts of the region for they would feature a magnificent series of photographs to be taken by the Art Manager with the help of the mahogany and brass camera which he carried in his buggy.

Catskills Stand Still

"The first of the proposed two volumes on the Catskills appeared in 1894 as Picturesque Catskills. No one whose affections have been captured by the Catskills can turn its pages without a sense of growing excitement. For here De Lisser has managed by the use of the time machine known as a camera to make the Catskill Mountains of 1893 stand still for our information and delight. For the click of his shutter stopped the people and the landscape of the mountains in their tracks that summer and fall and gave to a few moments in their existence a kind of paper immortality.

THE ANTLERS at Haines Falls was advertised as "the largest and most select" boarding house of its time.

GREENE COUNTY RESIDENTS of earlier days flocked to see the touring road shows that came from afar to play in The Opera House at Athens.

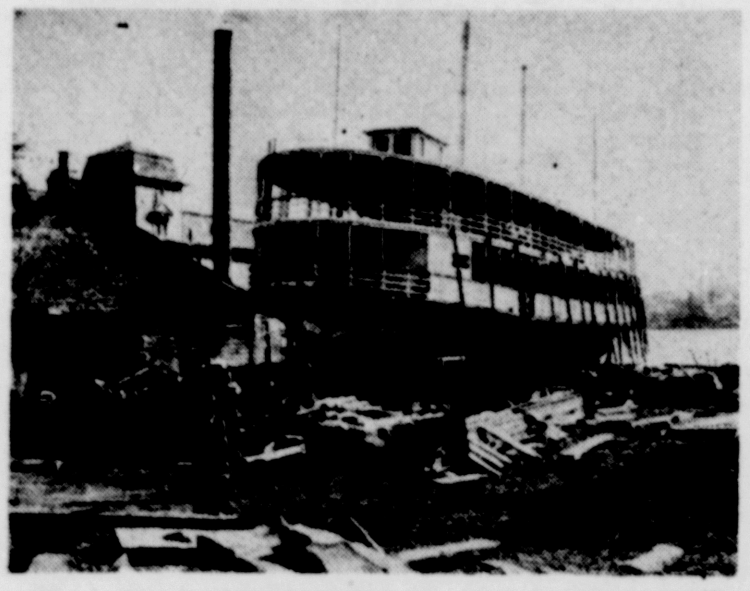

DE LISSER'S PHOTOGRAPH of an earlier Hudson River boat on the dry dock at Athens captures flavor of steamboating area.

"In Le Lisser's pages farmers of 1893 still get in the hay and oat crops of that year, the blacksmiths shoe horses, customers enter country stores, mountain people wait outside their little post offices while letters are being sorted, gypsy horse traders and organ grinders with monkeys plod the dusty mountain roads, women rub and rinse the weekly wash, coon hunters return from their sport, triumphant. Summer boarders climb High Peak or enjoy the rustic fun of a straw ride.

"The landscape in its own way stands still at De Lisser's command—it pauses in its evolution from primeval forest to farm and industrial land and back again. The close cropt pastures and neat valley fields of 1893 survive in the pictures De Lisser took—his head under the black focussing cloth, his eyes fixed on the landscapes, taking shape upside down on his ground glass screen.

"While Cherry-Tree tied to a fence post, happily munched his oats, his master worked his magic on the buildings of the Catskills. One by one, by twos or threes or by dozens, they were lured in through De Lisser's lens and their images captured—weathered old grist mills, crumbling pioneer log cabins, summer hotels spick and span with white paint, their piazzas creaking with rocking chairs; churches (the Baptists one at Acra is shown topped by a gilded hand pointing to heaven), farm houses of Dutch and Yankee inspiration, barns in all their variety, Main Street business buildings with characteristic loading platforms and sheltering balconies, mountain top observatories."

Thus does Evers describe the book and, as Tempo's editor pored over its pages night after night this week, we became so fascinated with its photographs, pen and ink and wash drawings, and tumbling text of poems, folklore, travel articles and fiction that we lost more sleep than was wise.

So, too, should Tempo readers—arty or not—respond to this rebirth of the past. Never have the old days been made so real; never has a book possessed such charm for those of us who live here. The photographs alone take days to digest and the text even longer. For reading material abounds in De Lisser's own "Artist's Ramblings" of his pilgrimage. Folklore plays a prominent part and, as Evers notes: "Included in the text are examples of the manufactured legend and lore favored in the Catskills of the nineties—such as The Tragedy of the Great Table Rock, and The Legend of the French Girl of Kaaterskill Clove."

Truly A Treasure

There can be no argument that the original edition of "Picturesque Catskills" has been treasured over the years by fortunate owners. The new edition will just as surely be treasured by those who order it now through their local bookstores or direct from Hope Farm Press and Bookshop, Strong Road, Cornwallville, N.

But perhaps the best news of all is that Hope Farm is republishing De Lisser's "Picturesque Ulster," which was originally published in 10 parts between 1896 and 1905. It's a companion volume to "Picturesque Catskills," and also has a foreword by Alf Evers. Publication date is today. Sept. 21...and it should prove a runaway success.

Tempo will delve into the story behind "Picturesque Ulster" in an early issue; take you back to the days of summer boarders, ice-harvesting on the Hudson, bluestone quarrying, steamboating, railroading and lumbering...and the folkways of another era in Rondout, Kingston, Old Hurley and other urban and backwoods communities.

OLD WOOLEN MILL at Palenville was alreatie with "Recapturing the Catskills"—taken in the Gay Nineties. dy old and abandoned when this photo was

New Role

HOLLYWOOD (UPI) — William Windom, remembered for his role as a congressman in "The Farmer's Daughter" video series, will play Deborah Kerr's husband in "The Gypsy Moths."

October Stroll of Major Dimensions

By JEAN F. DOLAN

A Sunday stroll of majestic dimensions i being planned by the D & H Canal Historic Society.

Nothing less than the Brooklyn Bridge will be the site of the promenade which is slated for Oct. 20. It is expected that New York City officials and other dignitaries will join in the event which underlines the link between the famed old canal and the more famous suspension bridge.

The magic name "Roebling" is the cable which ties the two together. It was pioneer engineer John A. Roebling who developed suspension bridge theories while solving early problems of Delaware and Hudson Canal construction and fought to carry out his plans by spanning the East River, linking the borough of Brooklyn and Manhattan. Against great odds the work was completed by his son, Washington, defying detractors of the day who were convinced the bridge would never survive.

A Knotty Problem

Survive it did, thanks at least in part to earlier theories worked out on the canal which ran from Honesdale, Pa. to tidewater at Rondout. One of the knottiest problems along the canal was the Delaware crossing. Spring floods plagued the route at this point where a rope ferry was used to make the crossing.

In addition to the natural problems at this section, fueds erupted between the canalers and the Delaware raftsmen who considered themselves rulers of the waters at this point.

Roebling Sr. was in the final phases of perfecting his theories of wire rope hangers for bridge suspension when the Delaware crossing was presented to him as a challenge. And to the inventor-engineer the solution was crystal clear. "Build the canal above the water," he said and avoid the raftsmen and the swirling waters completely.

At the Delaware aqueduct, completed in 1848, wire rope hangers were used for the very first time. The canal trunk was suspended from cables strung over the saddles on top of the masonary piers. Planked towpaths flanked the canal bed on the suspension span. Doubts as to the safety of such an engineering feat were expressed on many sides and when the first loaded barge went through the aqueduct to the New York side without the whole thing collasping into the river great cries of enthusiasm went up from spectators.

High Falls Span

Of particular interest to Ulster County members of the canal society is the Roebling suspension span at High Falls. Here the talented engineer started the suspension crossing while still completing the final stages of the Delaware and Lackawaxen Aqueducts. The Roebling aqueduct at High Falls topped the earlier twin arch bridge. Truly a parent of the Brooklyn Bridge, the suspension span was of great tensile strength and survived in skeletal state beyond the time of the canal.

A photograph from the collection of Canal Society member, Mrs. Stephen A. Muth of High Falls reveals the basic structural bones of the local aqueduct. The picture, taken by her uncle, the late Jesse 'Ghear in about 1916, reveals the ravages of fire which destroyed wooden portions of the bridge and bared the cable and wire rope bones of the span. Albert E. Milliken, Kingston architect recalls the precarious boyhood adventure of crossing the Rondout at High Falls, hand over hand on the hanging wires.

From the D & H canal, Roebling went on to other pre-Brooklyn Bridge suspension construction, most notable being the Monongahela span at Pittsburgh and the first railroad bridge suspension in the world at the Niagara Gorge.

Even with these triumphs to his credit, there was many a professional doubter making verbal objections to his Brooklyn Bridge proposals in the 1860's. At the time, spanning the East River for 1,600 feet, with questionable river bottom to contend with, presented a monumental challenge, but one which Roebling was sure he could solve with suspension.

Odds Were Grest

Fate intervened. While making a final survey to determine the position of the tower, Roebling was injured developed tetanus and died two weeks later. The engineering colossus became the concern of Roebling's son, Washington, who achieved the final completion over great odds.

In order to build the foundations it was necessary to employ the pressurized Brooklyn caisson. Although "the bends" are well known today, the early "sand hogs" were unaware of the phenomenon. Roebling himself was felled by the air pressure disease and during the later days of construction watched from his Brooklyn Heights apartment, directing operations with the help of his wife Emily, who herself became well versed in engineering know-how.

The bridge was opened with great fanfare May 24, 1883. The official procession included such dignitaries as President Arthur and Governor Cleveland. New York City and Brooklyn Borough officials marched across the nagmificant span which was a tribute to the Roeblings, suspension principles gleaned on the old canal and of course, Rosendale cement buried deep in the East River mud.

Walking across the Brooklyn Bridge has been a popular pastime since early construction days. When just a catwalk for workmen existed across the spidery span, thrill seekers and the curious made the trip in droves. They finally got to be such a menace to the builders they had to be banned.

Lawrence's Stroll

A modern stroller of the bridge was Steve Lawrence who used the span as backdrop for a television production number Wednesday night on the Kraft Music Hall's salute to Brooklyn.

There may not be a president, a governor or a popular show biz personality along on the Canal Society walk-through Oct. 20, but there promises to be an official escort.

In addition to the tour of the bridge, the day's festivities will include a Circle Line sightseeing jaunt around New York Island.

The schedule calls for a bus trip to New York; walk or ride across the Brooklyn Bridge, then on to Pier 83 for the Circle Line tour. Bus will leave from in front of Britts in the Kingston Shopping Plaza at 8 a. m. with pick up points at Rosendale Food Center at 8:15 and New Paltz Savings Bank, 8:30 a. m. Return trip from New York is expected to be at 4:30 p. m.

Open to Public

Paul M. Sturges of Stone Ridge, coordinator for the trip may be contacted for reservations and further information. Sturges noted that the trip is open to the public as well as canal society members. He advised those taking part should provide box lunch or snacks for the trip down. Lunches and refreshments will be available on the boat trip.

The following of Roebling achievements is getting to be an annual autumn event for the canal society. Last year, members and interested friends followed the route of the canal to Honesdale, Pa. with particular note made of the Delaware crossing aqueduct.

The canal society has become very active in preservation and restoration moves throughout the county. Membership is open to anyone interested in preserving and promoting the heritage of the canal.

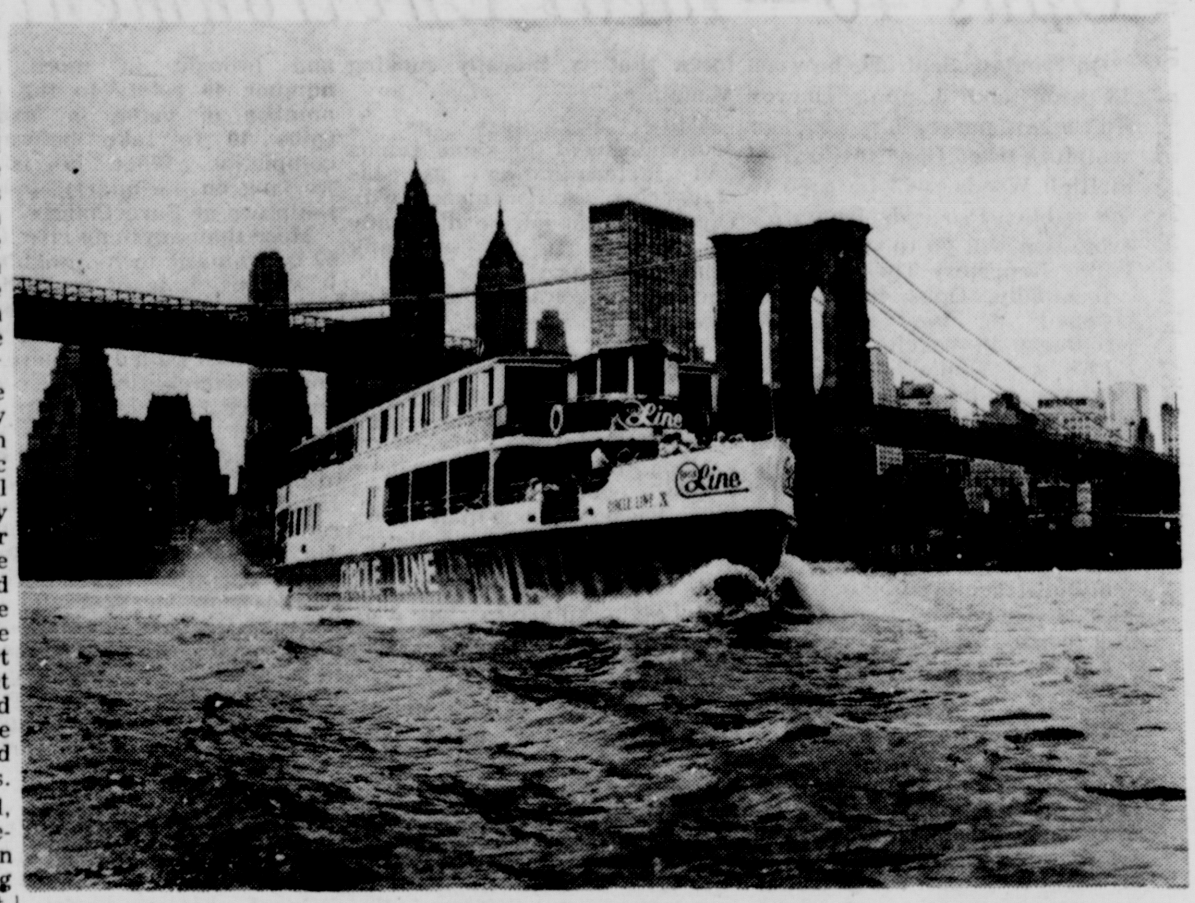

RARE VIEW—The Brooklyn Bridge reigns majestic still against the New York skyline, its suspension beauty clearly visible. The famed span will be the scene of a D&H Canal Historical Society excursion Oct. 20. Plans call for a walk across the bridge escorted by city officials and a sightseeing tour by Circle Line boat, shown here plying the waters beneath the span which had its origins in D&H Canal enginering feats by John Roebling.

Fairgrounds Art

Area artists are invited to exhibit and sell paintings at the second annual Antique and Art Show and Sale sponsored by Rhinebeck Rotary Club at Dutchess County Fairgrounds, Saturday, Oct. 5.

Last year's event saw many artists from the Hudson Valley exhibiting a wide selection of art work. For the 1968 show, artists will exhibit works in the new show buildings recently completed at the fairgrounds just across the river. Local artists interested in displaying work may contact Peter H. Troy II, Route 2, Box 155, Rhinebeck.

The large art exhibit will be but one of the many attractions at the Antique and Art Show. Reputable antique dealers from five states have been invited to display and sell their wares at the October event. In addition, the Rhinebeck Historical Society will have an interesting exhibit with demonstrations, the Dutch Arms Drum and Fife Corps will parade and give an exhibition, and many vintage automobiles will be on display.

Admission to the show is nominal and all proceeds will go toward the Rhinbeck Community Fund of the Rotary Club.

RARE PHOTO—This photograph from the collection of Mrs. Stephen A. Muth of High Falls clearly shows the basic Roebling suspension bridge principal employed in the Delaware and Hudson Canal crossing in that hamlet. The picture was taken by her uncle, the late Jesse Ghear after a fire bared the structural bones of the span which was a forerunner of the Brooklyn Bridge. Estimates place the date of the photo around 1916. The Roebling portion of the crossing was started in 1849 and served until the demise of the canal at century's turn.

HUVREP Given $5,000 Award

The Hudson Valley Repertory Theatre in Woodstock has received a special grant from the New York State Council on the Arts in the amount of $5,000.

The Repertory Theatre, home-based at the Woodstock Playhouse, was the only theatre in the State, outside of New York City, to receive such a grant. John. B. Hightower, the Council's executive director, said that this year's grants represent a 10 per cent increase over last year. Other recipients of grants from the Arts Council are the Paper-Bag Players, Chelsea Theatre Center, New Lafayette Theatre in Harlem and The Open Theatre.

The Hudson Valley Repertory Theatre also received approval from the New York State Council on the Arts for future touring programs and educational projects which it hopes will stimulate a tour of schools later this fall or in early winter.

Harry Deutsch, director of Development of the New York State Council on the Arts, in a letter to Edgar Rosenblum, executive director of The Hudson Valley Repertory Theatre, said: "You should know that it was necessary to turn down three requests for every one we were able to fund even in part. This is an indication of how highly the Council thought of your program. Please accept my congratulations, personally and on behalf of the Council, for the fine work you have done and are doing. I am pleased we can contribute towards it."

Traveler

HOLLYWOOD (UPI) — Deborah Kerr flew to Hollywood from Europe for wardrobe fittings, then joined Burt Lancaster and John Phillip Law for location shooting in Kansas of "The Gypsy Moths."

October Stroll of Major Dimensions

By JEAN F. DOLAN

A Sunday stroll of majestic dimensions i being planned by the D & H Canal Historic Society.

Nothing less than the Brooklyn Bridge will be the site of the promenade which is slated for Oct. 20. It is expected that New York City officials and other dignitaries will join in the event which underlines the link between the famed old canal and the more famous suspension bridge.

The magic name "Roebling" is the cable which ties the two together. It was pioneer engineer John A. Roebling who developed suspension bridge theories while solving early problems of Delaware and Hudson Canal construction and fought to carry out his plans by spanning the East River, linking the borough of Brooklyn and Manhattan. Against great odds the work was completed by his son, Washington, defying detractors of the day who were convinced the bridge would never survive.

A Knotty Problem

Survive it did, thanks at least in part to earlier theories worked out on the canal which ran from Honesdale, Pa. to tidewater at Rondout. One of the knottiest problems along the canal was the Delaware crossing. Spring floods plagued the route at this point where a rope ferry was used to make the crossing.

In addition to the natural problems at this section, fueds erupted between the canalers and the Delaware raftsmen who considered themselves rulers of the waters at this point.

Roebling Sr. was in the final phases of perfecting his theories of wire rope hangers for bridge suspension when the Delaware crossing was presented to him as a challenge. And to the inventor-engineer the solution was crystal clear. "Build the canal above the water," he said and avoid the raftsmen and the swirling waters completely.

At the Delaware aqueduct, completed in 1848, wire rope hangers were used for the very first time. The canal trunk was suspended from cables strung over the saddles on top of the masonary piers. Planked towpaths flanked the canal bed on the suspension span. Doubts as to the safety of such an engineering feat were expressed on many sides and when the first loaded barge went through the aqueduct to the New York side without the whole thing collasping into the river great cries of enthusiasm went up from spectators.

High Falls Span

Of particular interest to Ulster County members of the canal society is the Roebling suspension span at High Falls. Here the talented engineer started the suspension crossing while still completing the final stages of the Delaware and Lackawaxen Aqueducts. The Roebling aqueduct at High Falls topped the earlier twin arch bridge. Truly a parent of the Brooklyn Bridge, the suspension span was of great tensile strength and survived in skeletal state beyond the time of the canal.

A photograph from the collection of Canal Society member, Mrs. Stephen A. Muth of High Falls reveals the basic structural bones of the local aqueduct. The picture, taken by her uncle, the late Jesse 'Ghear in about 1916, reveals the ravages of fire which destroyed wooden portions of the bridge and bared the cable and wire rope bones of the span. Albert E. Milliken, Kingston architect recalls the precarious boyhood adventure of crossing the Rondout at High Falls, hand over hand on the hanging wires.

From the D & H canal, Roebling went on to other pre-Brooklyn Bridge suspension construction, most notable being the Monongahela span at Pittsburgh and the first railroad bridge suspension in the world at the Niagara Gorge.

Even with these triumphs to his credit, there was many a professional doubter making verbal objections to his Brooklyn Bridge proposals in the 1860's. At the time, spanning the East River for 1,600 feet, with questionable river bottom to contend with, presented a monumental challenge, but one which Roebling was sure he could solve with suspension.

Odds Were Grest

Fate intervened. While making a final survey to determine the position of the tower, Roebling was injured developed tetanus and died two weeks later. The engineering colossus became the concern of Roebling's son, Washington, who achieved the final completion over great odds.

In order to build the foundations it was necessary to employ the pressurized Brooklyn caisson. Although "the bends" are well known today, the early "sand hogs" were unaware of the phenomenon. Roebling himself was felled by the air pressure disease and during the later days of construction watched from his Brooklyn Heights apartment, directing operations with the help of his wife Emily, who herself became well versed in engineering know-how.

The bridge was opened with great fanfare May 24, 1883. The official procession included such dignitaries as President Arthur and Governor Cleveland. New York City and Brooklyn Borough officials marched across the nagmificant span which was a tribute to the Roeblings, suspension principles gleaned on the old canal and of course, Rosendale cement buried deep in the East River mud.

Walking across the Brooklyn Bridge has been a popular pastime since early construction days. When just a catwalk for workmen existed across the spidery span, thrill seekers and the curious made the trip in droves. They finally got to be such a menace to the builders they had to be banned.

Lawrence's Stroll

A modern stroller of the bridge was Steve Lawrence who used the span as backdrop for a television production number Wednesday night on the Kraft Music Hall's salute to Brooklyn.

There may not be a president, a governor or a popular show biz personality along on the Canal Society walk-through Oct. 20, but there promises to be an official escort.

In addition to the tour of the bridge, the day's festivities will include a Circle Line sightseeing jaunt around New York Island.

The schedule calls for a bus trip to New York; walk or ride across the Brooklyn Bridge, then on to Pier 83 for the Circle Line tour. Bus will leave from in front of Britts in the Kingston Shopping Plaza at 8 a. m. with pick up points at Rosendale Food Center at 8:15 and New Paltz Savings Bank, 8:30 a. m. Return trip from New York is expected to be at 4:30 p. m.

Open to Public

Paul M. Sturges of Stone Ridge, coordinator for the trip may be contacted for reservations and further information. Sturges noted that the trip is open to the public as well as canal society members. He advised those taking part should provide box lunch or snacks for the trip down. Lunches and refreshments will be available on the boat trip.

The following of Roebling achievements is getting to be an annual autumn event for the canal society. Last year, members and interested friends followed the route of the canal to Honesdale, Pa. with particular note made of the Delaware crossing aqueduct.

The canal society has become very active in preservation and restoration moves throughout the county. Membership is open to anyone interested in preserving and promoting the heritage of the canal.

RARE VIEW—The Brooklyn Bridge reigns majestic still against the New York skyline, its suspension beauty clearly visible. The famed span will be the scene of a D&H Canal Historical Society excursion Oct. 20. Plans call for a walk across the bridge escorted by city officials and a sightseeing tour by Circle Line boat, shown here plying the waters beneath the span which had its origins in D&H Canal enginering feats by John Roebling.

Fairgrounds Art

Area artists are invited to exhibit and sell paintings at the second annual Antique and Art Show and Sale sponsored by Rhinebeck Rotary Club at Dutchess County Fairgrounds, Saturday, Oct. 5.

Last year's event saw many artists from the Hudson Valley exhibiting a wide selection of art work. For the 1968 show, artists will exhibit works in the new show buildings recently completed at the fairgrounds just across the river. Local artists interested in displaying work may contact Peter H. Troy II, Route 2, Box 155, Rhinebeck.

The large art exhibit will be but one of the many attractions at the Antique and Art Show. Reputable antique dealers from five states have been invited to display and sell their wares at the October event. In addition, the Rhinebeck Historical Society will have an interesting exhibit with demonstrations, the Dutch Arms Drum and Fife Corps will parade and give an exhibition, and many vintage automobiles will be on display.

Admission to the show is nominal and all proceeds will go toward the Rhinbeck Community Fund of the Rotary Club.

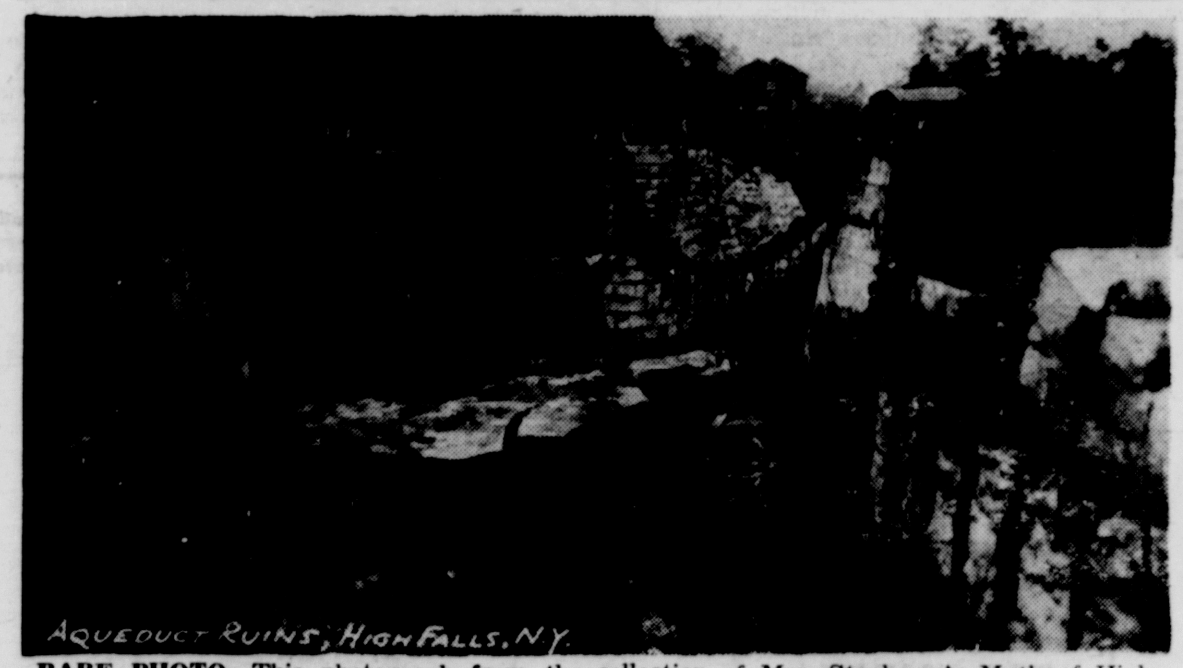

RARE PHOTO—This photograph from the collection of Mrs. Stephen A. Muth of High Falls clearly shows the basic Roebling suspension bridge principal employed in the Delaware and Hudson Canal crossing in that hamlet. The picture was taken by her uncle, the late Jesse Ghear after a fire bared the structural bones of the span which was a forerunner of the Brooklyn Bridge. Estimates place the date of the photo around 1916. The Roebling portion of the crossing was started in 1849 and served until the demise of the canal at century's turn.

HUVREP Given $5,000 Award

The Hudson Valley Repertory Theatre in Woodstock has received a special grant from the New York State Council on the Arts in the amount of $5,000.

The Repertory Theatre, home-based at the Woodstock Playhouse, was the only theatre in the State, outside of New York City, to receive such a grant. John. B. Hightower, the Council's executive director, said that this year's grants represent a 10 per cent increase over last year. Other recipients of grants from the Arts Council are the Paper-Bag Players, Chelsea Theatre Center, New Lafayette Theatre in Harlem and The Open Theatre.

The Hudson Valley Repertory Theatre also received approval from the New York State Council on the Arts for future touring programs and educational projects which it hopes will stimulate a tour of schools later this fall or in early winter.

Harry Deutsch, director of Development of the New York State Council on the Arts, in a letter to Edgar Rosenblum, executive director of The Hudson Valley Repertory Theatre, said: "You should know that it was necessary to turn down three requests for every one we were able to fund even in part. This is an indication of how highly the Council thought of your program. Please accept my congratulations, personally and on behalf of the Council, for the fine work you have done and are doing. I am pleased we can contribute towards it."

Traveler

HOLLYWOOD (UPI) — Deborah Kerr flew to Hollywood from Europe for wardrobe fittings, then joined Burt Lancaster and John Phillip Law for location shooting in Kansas of "The Gypsy Moths."

A Sculptural Achievement:

Opus 40—Ideal Environment

On Sunday, Sept. 29, between 12 noon and 5 p.m., Harvey Fite's panoramic outdoor sculpture titled Opus 40—located in High Woods—will be open to the public. Proceeds from this exhibition will go to the Hudson Valley Repertory Theatre.

Originally, Opus 40 was envisioned as an ideal environment in which to display Fite's studio sculptures. However, as he worked on what had been an abandoned quarry creating Opus 40's sweeping ramps and descents, and including three pools of water, he realized that Opus 40 had outgrown his first idea. It had itself become an impressive sculptural achievement. And so Fite re-placed his studio pieces in a nearby woods.

Fite has received international acclaim for his sculpture, but he began his career as an actor. He worked locally at the Maverick Theatre, and toured with a professional repertory company. However, between acts, he enjoyed carving bits of wood. Eventually, he forsook a promising career in theatre for serious sculpting. Years later, in 1945, the Kingston Freeman wrote, "His carving, which began in the theatre, has become a driving force that is literally moving Mountains."

Fite's beginnings as a sculptor reveal the same genius and determination as his staggering achievement with Opus 40. Although he did study in Florence, he is essentially self-taught. As did the patient, ancient stonecutters, he carves directly from the block, refusing mechanical aids, using only hammer and chisel, a method, some critics say, virtually lost since Michelangelo and Donatello. He has worked in various media, bronze, hard woods, ebony, and enjoyed much success in one-man shows at the most impressive galleries in Rome, Paris, and New York.

He is familiar with Italian and Belgian marbles, but it is the native rock of Ulster County, bluestone, that excites him most and with which he began, 26 years ago, to create Opus 40 from the rubble of a quarry.

Fite's sculpture—most particularly Opus 40—has been the subject of countless newspaper and magazine articles. Working around the clock from April to November each year, he single-handedly brought order to the chaos of that quarry, reassembled the virtually ageless stones, without mortar, and brought in more. The number 40 refers to the total number of years he expects Opus 40 to take before its completion. When he is not working on the quarry, teaches sculpture at Bard College.

More than anything else, Opus 40 is dramatic in its magnitude. It sweeps, it leaps upward, its ramparts and its dominant center monolith defy the sky. It has been called an acropolis and it exemplifies Fite's own character and his concern and love for the primitive and natural environment, going back to his sojourn in Copan, Spanish Honduras, where he worked on reconstruction of the great Mayan sculptures. Opus 40 has been described as receiving "force from the sky, and then returning it out again." One critic said: "It is interesting that Mr. Fite's complete involvement with primitive art should have produced such a thoroughly 20th century phenomenon..."

Ruggedly Individual

If Opus 40, as writer Ralph Mosely had said, "is arrogantly self-sufficient; a rugged individual that is...proud about being itself," it is because the sprawling sculpture reflects its creator's enterprise, purpose and vision.

Area residents should certainly take advantage of this rarest of opportunities to view Fite's masterpiece. It may never be shown to the public again and the admission price is nominal for adults and children, while benefiting the worthy cause of the Hudson Valley Repertory Theatre.

Tickets may be purchased at the quarry on Sept. 29 or ordered in advance by writing Box 268, Woodstock, N. Y. 12498, with checks made payable to the Hudson Valley Repertory Theatre.

To get to Opus 40, take the Glasco Turnpide, from either Woodstock or Mount Marion, to the fork in the road at High Woods and follow the signs from there. In case of inclement weather, the benefit exhibition will be held Oct. 6.

MUSIC FILLED THE AIR—Beginning with a musicians' open house last Friday evening, The New Music Festival took over at Group Two-One Two, the two-year-old school/artists' colony and forum for all the arts on Route 212 between Woodstock and Saugerties. Then, as musicians and festival fans picnicked on blankets under the trees and across the fields of the 75-acre establishment, the "new" music held stage center all afternoon and half the night Saturday—and again on Sunday. Among the featured groups, which came from all points north, east, south and west was the AMS (Aboriginal Music Society). Unlike most of the musicians, who traveled miles to make the festival, AMS has been pretty much in-residence at 212 this season; felt perfectly at home. AMSers include (l-r) Juma, Sonny Suliman, Michael Berardi and Earl Cross. Gent in background is Eddie Johnson, standing in for Ali Arbar Khan. (Photo by Mike Sullivan).

RECORDS

New Classical LP Has a Beat

By MARY CAMPBELL
AP Newsfeatures Writer

Some of the new classical music currently out on records is from Russia, some of its American but both show the influence of the rock revolution.

To take the Russian first, a new Melodiya LP has the first recording of Dimitri Kabalevsky's "Cello Concerto No. 2," conducted by the composer, backed with Boccherini's "Cello Concerto in B Flat," (not new) with Arvid Jansons conducting the Leningrad Philharmonic Symphony Orchestra.

This Kabalevsky cello work isn't startlingly modern. It sounds modern, but it's still within the bounds of a traditional framework, and traditionalists should like it. It uses leitmotifs. There's the theme of a hero who struggles until he reaches serenity, though not complete serenity.

This Boccherini cello concerto is his most familiar, with its singing melodic lines. It is done here in the edition by Friedrich Grutzmacher of 1895 (in which he added some touches of his own).

Dmitri Shostakovich's second and third symphonies are only now recorded for the first time, on RCA, by the Royal Philharmonic Orchestra and Chorus conducted by Morton Gould.

In the "Second Symphony," written on the 10th anniversary of the October Revolution and dedicated to it, themes come out of a vortex of swirling sound.

The third is dedicated to May Day, the holiday of the working classes, but even with this patriotism, the two symphonies were too dissonant for Stalin.

The "Third Symphony" is more cheerful than the second, which isn't exactly gloomy. In the third, there are also some very sweet moments between stormy passages. Both end with choral sections.

In the United States, David Axelrod has written "Song of Innocence," out on Capitol, a blend of rock and classical that is strong on the classical side.

Axelrod wrote "Mass in F Minor" which the Electric Prunes recorded (on Reprise) and which listeners took seriously. Here, again, the music sounds classical and religious—closer to special music played in a Christian church than anything from an Eastern religion. It's reverent, as if describing a biblical story. One section, for example, sounds like deep contemplation, then from rulings, it sounds as if God is creating the world.

BUSINESS SERVICE DIRECTORY

Advertise your product, name brand or service in this special feature

SERVICE DEPARTMENT

Wards has it's own Service & Repairs
ON ALL
MONTGOMERY WARD
TV, Radio, Stereo, Refrigerators, Washers, Dryers, Pumps, Plumbing, Heating, Mowers, etc.
Just Phone
FE 8-5020, Ext. 225
Kingston
Rt. 9W, Boices Lane

OFFICE EQUIPMENT

OFFICE SUPPLIES
TRI-COUNTY
BUSINESS MACHINES
448 Broadway, Kingston

TELEVISION Sales and Service

Choose Your
COLOR TV
Black & White
From the Top 3
ADMIRAL—PHILCO
SYLVANIA
MADDEN'S TV
FE 8-5491
344 BROADWAY
Radio - Stereo

A Sculptural Achievement:

Opus 40—Ideal Environment

On Sunday, Sept. 29, between 12 noon and 5 p.m., Harvey Fite's panoramic outdoor sculpture titled Opus 40—located in High Woods—will be open to the public. Proceeds from this exhibition will go to the Hudson Valley Repertory Theatre.

Originally, Opus 40 was envisioned as an ideal environment in which to display Fite's studio sculptures. However, as he worked on what had been an abandoned quarry creating Opus 40's sweeping ramps and descents, and including three pools of water, he realized that Opus 40 had outgrown his first idea. It had itself become an impressive sculptural achievement. And so Fite replaced his studio pieces in a nearby woods.

Fite has received international acclaim for his sculpture, but he began his career as an actor. He worked locally at the Maverick Theatre, and toured with a professional repertory company. However, between acts, he enjoyed carving bits of wood. Eventually, he forsook a promising career in theatre for serious sculpting. Years later, in 1945, the Kingston Freeman wrote, "His carving, which began in the theatre, has become a driving force that is literally moving Mountains."

Fite's beginnings as a sculptor reveal the same genius and determination as his staggering achievement with Opus 40. Although he did study in Florence, he is essentially self-taught. As did the patient, ancient stonecutters, he carves directly from the block, refusing mechanical aids, using only hammer and chisel, a method, some critics say, virtually lost since Michelangelo and Donatello. He has worked in various media, bronze, hard woods, ebony, and enjoyed much success in one-man shows at the most impressive galleries in Rome, Paris, and New York.

He is familiar with Italian and Belgian marbles, but it is the native rock of Ulster County, bluestone, that excites him most and with which he began, 26 years ago, to create Opus 40 from the rubble of a quarry.

Fite's sculpture—most particularly Opus 40—has been the subject of countless newspaper and magazine articles. Working around the clock from April to November each year, he singlehandedly brought order to the chaos of that quarry, reassembled the virtually ageless stones, without mortar, and brought in more. The number 40 refers to the total number of years he expects Opus 40 to take before its completion. When he is not working on the quarry, teaches sculpture at Bard College.

More than anything else, Opus 40 is dramatic in its magnitude. It sweeps, it leaps upward, its ramparts and its dominant center monolith defy the sky. It has been called an acropolis and it exemplifies Fite's own character and his concern and love for the primitive and natural environment, going back to his sojourn in Copan, Spanish Honduras, where he worked on reconstruction of the great Mayan sculptures. Opus 40 has been described as receiving "force from the sky, and then returning it out again." One critic said: "It is interesting that Mr. Fite's complete involvement with primitive art should have produced such a thoroughly 20th century phenomenon..."

Ruggedly Individual

If Opus 40, as writer Ralph Mosely had said, "is arrogantly self-sufficient; a rugged individual that is...proud about being itself," it is because the sprawling sculpture reflects its creator's enterprise, purpose and vision.

Area residents should certainly take advantage of this rarest of opportunities to view Fite's masterpiece. It may never be shown to the public again and the admission price is nominal for adults and children, while benefiting the worthy cause of the Hudson Valley Repertory Theatre.

Tickets may be purchased at the quarry on Sept. 29 or ordered in advance by writing Box 268, Woodstock, N. Y. 12498, with checks made payable to the Hudson Valley Repertory Theatre.

To get to Opus 40, take the Glasco Turnpide, from either Woodstock or Mount Marion, to the fork in the road at High Woods and follow the signs from there. In case of inclement weather, the benefit exhibition will be held Oct. 6.

MUSIC FILLED THE AIR—Beginning with a musicians' open house last Friday evening, The New Music Festival took over at Group Two-One Two, the two-year-old school/artists' colony and forum for all the arts on Route 212 between Woodstock and Saugerties. Then, as musicians and festival fans picnicked on blankets under the trees and across the fields of the 75-acre establishment, the "new" music held stage center all afternoon and half the night Saturday—and again on Sunday. Among the featured groups, which came from all points north, east, south and west was the AMS (Aboriginal Music Society). Unlike most of the musicians, who traveled miles to make the festival, AMS has been pretty much in-residence at 212 this season; felt perfectly at home. AMSers include (l-r) Juma, Sonny Suliman, Michael Berardi and Earl Cross. Gent in background is Eddie Johnson, standing in for Ali Arbar Khan. (Photo by Mike Sullivan).

RECORDS

New Classical LP Has a Beat

By MARY CAMPBELL
AP Newsfeatures Writer

Some of the new classical music currently out on records is from Russia, some of its American but both show the influence of the rock revolution.

To take the Russian first, a new Melodiya LP has the first recording of Dimitri Kabalevsky's "Cello Concerto No. 2," conducted by the composer, backed with Boccherini's "Cello Concerto in B Flat," (not new) with Arvid Jansons conducting the Leningrad Philharmonic Symphony Orchestra.

This Kabalevsky cello work isn't startlingly modern. It sounds modern, but it's still within the bounds of a traditional framework, and traditionalists should like it. It uses leitmotifs. There's the theme of a hero who struggles until he reaches serenity, though not complete serenity.

This Boccherini cello concerto is his most familiar, with its singing melodic lines. It is done here in the edition by Friedrich Grutzmacher of 1895 (in which he added some touches of his own).

Dmitri Shostakovich's second and third symphonies are only now recorded for the first time, on RCA, by the Royal Philharmonic Orchestra and Chorus conducted by Morton Gould.

In the "Second Symphony," written on the 10th anniversary of the October Revolution and dedicated to it, themes come out of a vortex of swirling sound.

The third is dedicated to May Day, the holiday of the working classes, but even with this patriotism, the two symphonies were too dissonant for Stalin.

The "Third Symphony" is more cheerful than the second, which isn't exactly gloomy. In the third, there are also some very sweet moments between stormy passages. Both end with choral sections.

In the United States, David Axelrod has written "Song of Innocence," out on Capitol, a blend of rock and classical that is strong on the classical side.

Axelrod wrote "Mass in F Minor" which the Electric Prunes recorded (on Reprise) and which listeners took seriously. Here, again, the music sounds classical and religious—closer to special music played in a Christian church than anything from an Eastern religion. It's reverent, as if describing a biblical story. One section, for example, sounds like deep contemplation, then from rulings, it sounds as if God is creating the world.

BUSINESS SERVICE DIRECTORY

Advertise your product, name brand or service in this special feature

SERVICE DEPARTMENT

Wards has it's own Service & Repairs
ON ALL
MONTGOMERY WARD
TV, Radio, Stereo, Refrigerators, Washers, Dryers, Pumps, Plumbing, Heating, Mowers, etc.
Just Phone
FE 8-5020, Ext. 225
Kingston
Rt. 9W, Boices Lane

OFFICE EQUIPMENT

OFFICE SUPPLIES
TRI-COUNTY
BUSINESS MACHINES
448 Broadway, Kingston

TELEVISION Sales and Service

Choose Your
COLOR TV
Black & White
From the Top 3
ADMIRAL—PHILCO
SYLVANIA
MADDEN'S TV
FE 8-5491
344 BROADWAY
Radio - Stereo

As Summer Fades, Its Memories Linger

(Pictorial Highlights of the Passing Season)

EXOTIC INDONESIAN DISHES (being served here by Roy Ickes, new vice-president of Hudson Valley Philharmonic Society) are still remembered by those who attended the Society's Rijsttafel (rice table) at Gov. Clinton Hotel last June.

MID-JULY BROUGHT BACK Hurley's annual Old Stone Houses Day. Pretty picture from out of the past was made by Mrs. Henry Battenfeld and Michele Winter at spinning wheel in the Polly Crispell Cottage. Thousands toured the historic houses route during the day.

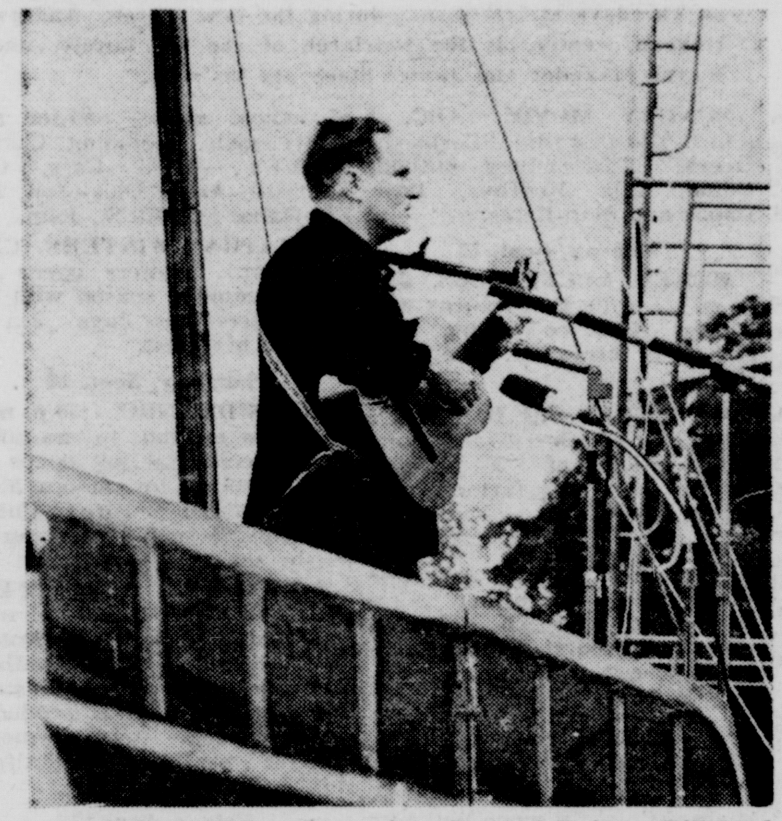

FLANKED BY BANK of microphones, folksinger Bill Little of Albany performed for crowd of more than 6,000 that descended on quiet Hudson River town of Garrison in June for the big Hudson Valley Folk Picnic, held to raise funds to build restoration of famed Hudson River sloop.

SARATOGA PERFORMING ARTS CENTER (summer home of N. Y. City Ballet and Philadelphia Orchestra) retains enjoyable memories for thousands who attended musical, dance and comedy events there from late June through early September.

OUTDOOR CONCERTS were held all over the area map during June, July and August; ran the gamut from classical and chamber music to pop and folk. Those who heard the Mid-Hudson Madrigal Singers perform at Woodstock's Gardner Gallery in early August remember this one.

OLD ARTS AND CRAFTS were demonstrated during New Paltz's gala Red Carpet Week during August. Rail splitting and blacksmithing take precedence here, but area residents and tourists alike were also intrigued by silver-making, welding sculpture, pot-throwing.

As Summer Fades, Its Memories Linger

(Pictorial Highlights of the Passing Season)

EXOTIC INDONESIAN DISHES (being served here by Roy Ickes, new vice-president of Hudson Valley Philharmonic Society) are still remembered by those who attended the Society's Rijsttafel (rice table) at Gov. Clinton Hotel last June.

MID-JULY BROUGHT BACK Hurley's annual Old Stone Houses Day. Pretty picture from out of the past was made by Mrs. Henry Battenfeld and Michele Winter at spinning wheel in the Polly Crispell Cottage. Thousands toured the historic houses route during the day.

FLANKED BY BANK of microphones, folksinger Bill Little of Albany performed for crowd of more than 6,000 that descended on quiet Hudson River town of Garrison in June for the big Hudson Valley Folk Picnic, held to raise funds to build restoration of famed Hudson River sloop.

SARATOGA PERFORMING ARTS CENTER (summer home of N. Y. City Ballet and Philadelphia Orchestra) retains enjoyable memories for thousands who attended musical, dance and comedy events there from late June through early September.

OUTDOOR CONCERTS were held all over the area map during June, July and August; ran the gamut from classical and chamber music to pop and folk. Those who heard the Mid-Hudson Madrigal Singers perform at Woodstock's Gardner Gallery in early August remember this one.

OLD ARTS AND CRAFTS were demonstrated during New Paltz's gala Red Carpet Week during August. Rail splitting and blacksmithing take precedence here, but area residents and tourists alike were also intrigued by silver-making, welding sculpture, pot-throwing.

Weekend Brings CBS New-Season Shows

CBS kicks off its new season schedule officially this Monday evening. The network trails in new series shows; has plans for six in comparison to NBC's seven and ABC's eight. But CBS will more than make up for the small deficit by showcasing more than 100 special programs during the 1968-69 season.

The first of its new series airs Monday at 8:30 p. m. with "Here's Lucy," starring Lucille Ball and her two children, Desi Arnaz Jr. and Lucie Arnaz. In this renamed perennial, Lucy's working in an employment agency. "Mayberry R.F.D.,, at 9 p. m. Monday brings Ken Berry to the old home town as Sam Jones, farmer and town councilman, with Andy Griffith popping-in from time to time during the season to see the Mayberry folks.

Tuesday nights will take viewers to the post-Gold Rush era in California, as "Lancer" comes to the home screen at 7:30. The action is set in the San Joaquin Valley, where patriarch Murdoch Lancer, played by Andrew Duggan, summons his sons home to help him fight land pirates. Tuesday also means "The Doris Day Show," at 9:30 p. m., with Miss Day playing big-city widow Doris Martin, who returns to the family ranch to raise her two sons in new, strange surroundings.

"THE UGLIEST GIRL IN TOWN" is not a girl at all, but young Peter Kastner. He'll star in the mad, mod and merry romp with London as its locale. "Girl" is an ABC entry; will be aired Thursday evenings, beginning Sept. 26, at 7:30 p. m. this fall. Kastner plays a sort of male Twiggy in the upcoming fun-feature.

"LANCER" takes viewers back to California's early-days in a ranch-and-fight saga. It'll be carried over CBS on Tuesdays at 7:30 p. m., during the new season. Andrew Duggan, center, is the patriarch of the TV family, and Wayne Maunder and James Stacy are his sons.

Slapstick Series

"The Good Guys" at 8:30 p. m. on Wednesdays will feature Bob Denver (of Dobie Gillis and Gilligan's Island) as a fast-talking cabbie with a headful of get-rich-schemes which can only make him poor, and Herb Edelman as his completely unsophisticated buddy, operator of a diner. From what we hear in advance, Denver fans can't possibly be disappointed, and slapstick aficionados will strike true treasure in this one.

And, believe it or not, CBS has even revived "Blondie." The comic strip series will be seen Thursdays at 7:30 p. m. and will star Patricia Harty as Blondie, Will Hutchins as Dagwood and Jim Backus as Mr. Dithers. Another Thursday entry is "Hawaii Five-O," at 8 p. m., bringing a touch of old aloha and a taste of luau to the detecting business. Jack Lord is cast as the head of a state investigation unit with Honolulu as its headquarters and all of The Islands as its stamping ground.

As for CBS specials, they kick off this Sunday with a visit to "Vladimir Horowitz at Carnegie Hall," at 9 p. m. CBS will also be offering a TV "news magazine," 60 minutes every other Tuesday at 10 p. m., bowing Sept. 24. There'll also be National Geographic specials, the CBS Playhouse, Thanksgiving parades, New Year's spectaculars, the New York Philharmonic Young People's Concerts, full football fare, and more of the Charlie Brown sagas.

One-shot specials will include Jim Nabors in October, Ann Margret in December, and Andy Griffith in February. Old shows returning to CBS include: Gentle Ben, Ed Sullivan, Smothers Brothers, Mission: Impossible, Gunsmoke, Family Affair, Carol Burnett, Red Skelton, CBS News, Daktari, Jonathan Winters and Green Acres. Also: Beverly Hillbillies, The Thursday and Friday night movies, Jackie Gleason, Hogan's Heroes, Petticoat Junction, My Three Sons and Mannix.

"THE GOOD GUYS," with Bob Denver, Herb Edelman and Joyce Van Patten starring, airs hysterically Wednesday nights at 8:30 this fall over CBS. Denver is cast as a wacky taxi driver beset by get-rich quick schemes and Edelman portrays the role of a pixilated diner matre d'.

TEMPO PICKS the following as the best for the week ahead:

Tonight, Sat., Sept. 21

ADAM 12 (NBC, 7:30 p. m.). Jack Webb, of Dragnet fame, puts in another plug for the Los Angeles Police Department as producer of this premiering series about two uniformed cops. Martin Milner and Kent McCord are the stars.

THE GHOST AND MRS. MUIR (NBC, 8:30 p. m.). A young widow (Hope Lange) and her two children move into a seacoast cottage haunted by the ghost of a 19th century sea captain (Edward Mulhare). Premiere tonight.

SATURDAY MOVIES (NBC, 9 p. m.). The 1964 film, 'Becket,'' with Richard Burton, Peter O'Toole and John Gielgud is a movie version of Jean Anouilh's 1959 stage drama about King Henry II of England and his friend Thomas Becket, Archbishop of Canterbury.

Sunday, Sept. 22

LAND OF THE GIANTS (ABC, 7 p. m.). A spaceship crew strays off course and embarks on a fantastic voyage to a strange planet inhabited by giants. Premieres tonight with Gary Conway, Kurt Kasznar, Son Marshall and others starring.

VLADIMIR HOROWITZ AT CARNEGIE HALL (CBS, 9 p.m.). The first TV concert by the renowned piano virtuoso with works by Chopin, Schumann, Scarlatti and Scriabin.

SUNDAY MOVIE (ABC, 9 p.m.). The 1964 film, "Zorba the Greek," starring Anthony Quinn, Lila Kedrova, Irene Papas and Alan Bates.

Monday, Sept. 23

HERE'S LUCKY (CBS, 8:30 p. m.). Lucille Ball returns with a new show co-starring Luci and Desi Arnaz Jr. and Gale Gordon.

MAYBERRY R.F.D. (CBS, 9 p. m.). Ken Berry, the bumbling officer of "F Troop," returns to play a farmer from Mayberry, N. C.

THE OUTCASTS (ABC 9 p.m.). Don Murray and Otis Young play a former slave owner and slave who form an uneasy partnership as bounty hunters in the West after the Civil War.

Tuesday, Sept. 24

THE MOD SQUAD (ABC, 7:30 p. m.). Three young swingers, Michael Cole, Clarence Williams and Peggy Lipton, join the police as underground agents in a mod, hip war on crime.

LANCER (CBS, 7:30 p. m.). Andrew Duggan as the owner of a vast cattle ranch in California fights off land grabbers in the 1870's with the help of his two sons.

DORIS DAY SHOW (CBS, 9:30 p. m.). The singer-actress makes her TV debut in a weekly comedy series.

60 MINUTES (CBS, 10 p. m.). Harry Reasoner and Mike Wallace in a biweekly magazine featuring TV docmentaries, profiles, arts features and comment by guests.

THAT'S LIFE (ABC, 10 p. m.). A weekly musical about the life of a young middle class American couple, played by Robert Morse and E. J. Peaker.

Wednesday, Sept. 25

HERE COME THE BRIDES (ABC, 7:30 p.m.). Debut of a new post-Civil War series that takes place in a Seattle logging camp where the men want — brides!

GOOD GUYS (CBS, 8:30 p. m.). Beginning a new comedy series starring Bob Denver. Tonight's story is about the good guys tring to help a hapless insurance agent.

BOB HOPE SPECIAL (NBC, 9 p. m.). Hope hosts a mixture of topical satire, politics and pretty girls, including Carroll Baker, Vikki Carr, Cyd Charisse, Angie Dickinson, Zsa Zsa Gabor and Jill St. John.

JONATHAN WINTERS (CBS, 10 p. m.). Winters opens his second comedy season with the seldom-seen-these-days Jack Paar as his guest.

Thursday, Sept. 26

IRONSIDE (NBC, 7:30 p. m.). The show expands to two hours as an accidental jolt opens up the possibility for an operation that might cure Burr's paralysis. Joseph Cotten guests as the doctor involved,

JOURNEY TO THE UNKNOWN (ABC, 9:30 p. m.). The first in a series of Stories blending horror and pathos. This one's called "Eve," stars Carol Lynley, and is produced by the people who formerly brought us the old Alfred Hitchcock series.

Friday, Sept 27

NAME OF THE GAME (NBC, 8:30 p. m.). Robert Stack is the Crime magazine editor-writer involved with a Mafia informant and a sniper in this 90-minute, movie-length show.

(COMPILED BY TOBIE GEERTSEMA)

The National Bank of Orange & Ulster Counties

Founded 1812

Complete Banking Services

- Woodstock
- West Hurley
- Rosendale

Member F. D. I. C.

Weekend Brings CBS New-Season Shows

CBS kicks off its new season schedule officially this Monday evening. The network trails in new series shows; has plans for six in comparison to NBC's seven and ABC's eight. But CBS will more than make up for the small deficit by showcasing more than 100 special programs during the 1968-69 season.

The first of its new series airs Monday at 8:30 p. m. with "Here's Lucy," starring Lucille Ball and her two children, Desi Arnaz Jr. and Lucie Arnaz. In this renamed perennial, Lucy's working in an employment agency. "Mayberry R.F.D.," at 9 p. m. Monday brings Ken Berry to the old home town as Sam Jones, farmer and town councilman, with Andy Griffith popping in from time to time during the season to see the Mayberry folks.

Tuesday nights will take viewers to the post-Gold Rush era in California, as "Lancer" comes to the home screen at 7:30. The action is set in the San Joaquin Valley, where patriarch Murdoch Lancer, played by Andrew Duggan, summons his sons home to help him fight land pirates. Tuesday also means "The Doris Day Show," at 9:30 p. m., with Miss Day playing big-city widow Doris Martin, who returns to the family ranch to raise her two sons in new, strange surroundings.

"THE UGLIEST GIRL IN TOWN" is not a girl at all, but young Peter Kastner. He'll star in the mad, mod and merry romp with London as its locale. "Girl" is an ABC entry; will be aired Thursday evenings, beginning Sept. 26, at 7:30 p. m. this fall. Kastner plays a sort of male Twiggy in the upcoming fun-feature.

"LANCER" takes viewers back to California's early-days in a ranch-and-fight saga. It'll be carried over CBS on Tuesdays at 7:30 p. m., during the new season. Andrew Duggan, center, is the patriarch of the TV family, and Wayne Maunder and James Stacy are his sons.

Slapstick Series

"The Good Guys" at 8:30 p. m. on Wednesdays will feature Bob Denver (of Dobie Gillis and Gilligan's Island) as a fast-talking cabbie with a headful of get-rich-schemes which can only make him poor, and Herb Edelman as his completely unsophisticated buddy, operator of a diner. From what we hear in advance, Denver fans can't possibly be disappointed, and slapstick aficionados will strike true treasure in this one.

And, believe it or not, CBS has even revived "Blondie." The comic strip series will be seen Thursdays at 7:30 p. m. and will star Patricia Harty as Blondie, Will Hutchins as Dagwood and Jim Backus as Mr. Dithers. Another Thursday entry is "Hawaii Five-O," at 8 p. m., bringing a touch of old aloha and a taste of luau to the detecting business. Jack Lord is cast as the head of a state investigation unit with Honolulu as its headquarters and all of The Islands as its stamping ground.

As for CBS specials, they kick off this Sunday with a visit to "Vladimir Horowitz at Carnegie Hall," at 9 p. m. CBS will also be offering a TV "news magazine," 60 minutes every other Tuesday at 10 p. m., bowing Sept. 24. There'll also be National Geographic specials, the CBS Playhouse, Thanksgiving parades, New Year's spectaculars, the New York Philharmonic Young People's Concerts, full football fare, and more of the Charlie Brown sagas.

One-shot specials will include Jim Nabors in October, Ann Margret in December, and Andy Griffith in February. Old shows returning to CBS include: Gentle Ben, Ed Sullivan, Smothers Brothers, Mission: Impossible, Gunsmoke, Family Affair, Carol Burnett, Red Skelton, CBS News, Daktari, Jonathan Winters and Green Acres. Also: Beverly Hillbillies, The Thursday and Friday night movies, Jackie Gleason, Hogan's Heroes, Petticoat Junction, My Three Sons and Mannix.

"THE GOOD GUYS," with Bob Denver, Herb Edelman and Joyce Van Patten starring, airs hysterically Wednesday nights at 8:30 this fall over CBS. Denver is cast as a wacky taxi driver beset by get-rich quick schemes and Edelman portrays the role of a pixilated diner matre d'.

TEMPO PICKS the following as the best for the week ahead:

Tonight, Sat., Sept. 21

ADAM 12 (NBC, 7:30 p. m.). Jack Webb, of Dragnet fame, puts in another plug for the Los Angeles Police Department as producer of this premiering series about two uniformed cops. Martin Milner and Kent McCord are the stars.

THE GHOST AND MRS. MUIR (NBC, 8:30 p. m.). A young widow (Hope Lange) and her two children move into a seacoast cottage haunted by the ghost of a 19th century sea captain (Edward Mulhare). Premiere tonight.

SATURDAY MOVIES (NBC, 9 p. m.). The 1964 film, 'Becket," with Richard Burton, Peter O'Toole and John Gielgud is a movie version of Jean Anouilh's 1959 stage drama about King Henry II of England and his friend Thomas Becket, Archbishop of Canterbury.

Sunday, Sept. 22

LAND OF THE GIANTS (ABC, 7 p. m.). A spaceship crew strays off course and embarks on a fantastic voyage to a strange planet inhabited by giants. Premieres tonight with Gary Conway, Kurt Kasznar, Son Marshall and others starring.

VLADIMIR HOROWITZ AT CARNEGIE HALL (CBS, 9 p.m.). The first TV concert by the renowned piano virtuoso with works by Chopin, Schumann, Scarlatti and Scriabin.

SUNDAY MOVIE (ABC, 9 p.m.). The 1964 film, "Zorba the Greek," starring Anthony Quinn, Lila Kedrova, Irene Papas and Alan Bates.

Monday, Sept. 23

HERE'S LUCKY (CBS, 3:30 p. m.). Lucille Ball returns with a new show co-starring Luci and Desi Arnaz Jr. and Gale Gordon.

MAYBERRY R.F.D. (CBS, 9 p. m.). Ken Berry, the bumbling officer of "F Troop," returns to play a farmer from Mayberry, N. C.

THE OUTCASTS (ABC 9 p.m.). Don Murray and Otis Young play a former slave owner and slave who form an uneasy partnership as bounty hunters in the West after the Civil War.

Tuesday, Sept. 24

THE MOD SQUAD (ABC, 7:30 p. m.). Three young swingers, Michael Cole, Clarence Williams and Peggy Lipton, join the police as underground agents in a mod, hip war on crime.

LANCER (CBS, 7:30 p. m.). Andrew Duggan as the owner of a vast cattle ranch in California fights off land grabbers in the 1870's with the help of his two sons.

DORIS DAY SHOW (CBS, 9:30 p. m.). The singer-actress makes her TV debut in a weekly comedy series.

60 MINUTES (CBS, 10 p. m.). Harry Reasoner and Mike Wallace in a biweekly magazine featuring TV docmentaries, profiles, arts features and comment by guests.

THAT'S LIFE (ABC, 10 p. m.). A weekly musical about the life of a young middle class American couple, played by Robert Morse and E. J. Peaker.

Wednesday, Sept. 25

HERE COME THE BRIDES (ABC, 7:30 p.m.). Debut of a new post-Civil War series that takes place in a Seattle logging camp where the men want — brides!

GOOD GUYS (CBS, 8:30 p. m.). Beginning a new comedy series starring Bob Denver. Tonight's story is about the good guys tring to help a hapless insurance agent.

BOB HOPE SPECIAL (NBC, 9 p. m.). Hope hosts a mixture of topical satire, politics and pretty girls, including Carroll Baker, Vikki Carr, Cyd Charisse, Angie Dickinson, Zsa Zsa Gabor and Jill St. John.

JONATHAN WINTERS (CBS, 10 p. m.). Winters opens his second comedy season with the seldom-seen-these-days Jack Paar as his guest.

Thursday, Sept. 26

IRONSIDE (NBC, 7:30 p. m.). The show expands to two hours as an accidental jolt opens up the possibility for an operation that might cure Burr's paralysis. Joseph Cotten guests as the doctor involved.

JOURNEY TO THE UNKNOWN (ABC, 9:30 p. m.). The first in a series of Stories blending horror and pathos. This one's called "Eve," stars Carol Lynley, and is produced by the people who formerly brought us the old Alfred Hitchcock series.

Friday, Sept 27

NAME OF THE GAME (NBC, 8:30 p. m.). Robert Stack is the Crime magazine editor-writer involved with a Mafia informant and a sniper in this 90-minute, movie-length show.

(COMPILED BY TOBIE GEERTSEMA)

The National Bank of Orange & Ulster Counties

Founded 1812

Complete Banking Services

- Woodstock
- West Hurley
- Rosendale

Member F. D. I. C.

MOVIES

ELIZABETH TAYLOR is not yet ready to succumb to Richard Burton's "Angel of Death" ministrations in this scene from "Boom!" Liz plays the richest woman in the world in the film, playing this weekend only at Kingston's Community Theatre.

SAMMY DAVIS JR. is slightly annoyed with his partner in a nitery called the Salt & Pepper Club. Partner is Peter Lawford and the picture is "Salt & Pepper," which is now on screen at the Mayfair Theatre.

OUTLAW GUNS hold no terror for Lee Van Cleef as Mr. Ugly, a Texas lawman, in this scene from "The Big Gundown," the movie now playing on a double bill at the Sunset Drive-In with "The Ballad of Josie," a wild and wooly western featuring quick-draw Doris Day. With the 9W Drive-In closed for the season, the Sunset remains as the only outdoor film emporium still open for movie-going motorists.

EVA MARIA SINGHAMMER, in the title role of "Heidi," plays with one of her goats in her Swiss Alps mountain home. Well-known story of a young girl's love for the Alps and the people around her returns for a special children's matinee today and tomorrow at the Mayfair.

Festival

The potpourri of pop and folk music that pours forth each year at that granddaddy of all happenings, the Newport Folk Festival up Rhode Island way, is caught in all its socio-cultural, colorful, rambunctious spontaneity in the documentary "Festival," now playing at Woodstock's Tinker Street Cinema.

Captured for posterity is the clutter and confusion of performers scrambling over each other to climb onto the outdoor platform to do their thing. The film abounds in musical acts, a wide variety of top entertainers, a vortex of sounds and styles, and the melting pot flavor of the audience which responds to Newport's folk with the spirit of a crowd at an old-time camp meeting.

If the film would have been more colorful in color, it is a memorable and excellent report in black-and-white on the Newport Jazz Festival, and culls material shot at festivals between 1963 and 1966. In pell mell array, audiences are treated to close-up shots of popular performers ranging from Joan Baez Bob Dylan to the Ed Young Fife and Drum Corps. By covering several years of festival fare, moviegoers get to see a larger and more distinguished representation of musicians doing their acts than they might see in any one year of attending the festival in person.

Baez and Bob

Probably the most conspicuous performers are Joan Baez and Bob Dylan, who are frequently intercut, performing chitchat and cut-ups with their musical friends. Miss Baez was once a frequent summertime visitor to Woodstock, and Mr. Dylan has lived there permanently for the past several years.

"Festival" has an impromptu flavor and a lightness that adds much to its charm. The only fault we could find with its documentary style was the fact that, to the viewer not too familiar with the more esoteric folk performers, they are not always clearly identified. It's easy to pick out Baez, Dylan and Donovan, Odetta and Peter, Paul and Mary-and even Fannie Lou Hamer, whose reputation has been made more in civil rights and politics than in music--but often a singer who is not as well known comes on...and there is no way of knowing who he is. Subtitles carrying a performer's name at the bottom of the frame would have helped to enhance the entertainment and educational value of this film.

And if some of the interviews show that both performers and members of the audience are often at a loss for words, the action on stage proves none of the musicians are skimpy in their talent. All of the performers in "Festival" express themselves more than adequately in their music, and the audiences prove it by being thunderously responsive. So thunderous, in fact, that there must be a message here in the communication between the festival's performers and its atmosphere and the audiences, despite the fact that those in attendance seem otherwise relaxed and highly informal.

Boom!

With this film, playing at the Community Theatre, now open Friday to Sundays only, Richard Burton and Elizabeth Taylor resign from the acting profession and turn, instead, to camp entertainment. Worse, they only try to do the latter and, in the trying, manage to look like a couple of amateurs hamming it up at a small town charity frolic.

"Boom!" is the team's version of Tennessee Williams' "The Milk Train Doesn't Stop Here Anymore," which was not one of the playwright's better efforts in the first place. The movie proves worse than the play and it's a floperoo all the way.

BOB DYLAN, folk art's strumming bird, is one of the many fine performers featured in "Festival," the entertaining and educational documentary film now playing at Woodstock's Tinker Street Cinema.

Liz plays Flora Goforth, a decaying harridan with six tycoon husbands in her past. Rich beyond belief, she's spending the summer on her private Mediterranean island in a sumptuous villa guarded by a sinister dwarf (Michael Dunn) and a pack of killer dogs. Liz does a lot of high octave screaming at servants and a lot of tinkering with tape recorders until Chris Flanders (Burton) hoves into view to disrupt her island paradise. He plays a sort of artsy-craftsy type who writes poems and makes mobiles...and is so mystical that we lost him in his first scene.

If he has another vocation, it seems to be that of some sort of holy man sent to help people ease their way into death. With LIZ Camille-ing into her handkerchief constantly, she would appear to be the next jet set member in line for demise.

But Liz (or Flora) is still Liz (or Flora) and—aging or not—would rather play boudoir games with Burton than be helped along on that final journey.

Your attention is bound to wander from this ambiguous and metaphysical popcorn but, if you decide to see it anyway, you could salvage something by focusing on the $2,000,000 worth of genuine Bulgari jewels used in the film, the lavishly fitted out genuine villa with monkies, myna birds and real sitar-strumming Indians, and the high camp relieved only by an amusing scene featuring Noel Coward as the Witch of Capri.

Salt and Pepper

Sammy Davis Jr. and Peter Lawford team as Salt and Pepper, London nightclub owners, in this spy spoof, currently playing at Kingston's Mayfair Theatre. The film's plot involves them in a conspiracy to overthrow Britain.

Although their nightclub is popular, Salt (Davis) and Pepper (Lawford) are always in trouble with the police for minor violations. But now they're suddenly held responsible for a grandiose conspiracy to take-over the English government. The incriminating evidence begins to pile up when two corpses are found in the club. Before S and P can prove their innocence in the matter, they're being chased by Scotland Yard, the Secret Service and the real conspirators.

Spoofing all the spy spoofs that ever did any spoofing, the farce makes ample use of escape gadgets, comic sleuthing, broad gags, and casual bedroom activity a la James Bond, Matt Helm and Our Man Flint.

This is a real fun movie and, although we would have liked to have heard the talented Sammy sing more than just two songs, it was almost enough that he danced a lot with the scantily costumed girls in the lively night-club scenes...and that he sported a variety of far-out costumes of his own.

The Big Gundown

This western film brings Lee Van Cleef to town as Mr. Ugly a man whose menacing appearance fits the characterization of a deadly manhunter. Now playing at the Sunset Drive-In, "The Big Gundown" is all about Texas lawman Jonathan Corbett (Van Cleef) and his decision to take on the job of tracking down a footloose young Mexican, alleged to have murdered a young girl. The Mexican, as played by Thomas Milian, is attractive and ingenious enough to escape trap after trap set by Corbett. When the cold professional lawman finally meets up with the man he's been hunting, viewers are in for a plot twist and a surprise ending. Suffice it to say it would spoil it for audiences for this reviewer to go into all the twists and turns involving the story's criminals and witnesses.

The Ballad of Josie

Doris Day romps through "The Ballad of Josie," Technicolor western on the Sunset's double bill, in a pair of tight fitting jeans and high heel cowboy boots with a gun strapped to her waist. And there are some pretty good laughs as Miss Day plays a lady rancher who introduces sheep to a traditional cattle country. Abetted by costar Peter Graves, and opposed by George Kennedy, she turns a formerly stable community into a hot bed of female protestors demanding suffrage and equal rights for women. It's Doris' first western since "Calamity Jane," 15 years ago...and has her donning a

(Continued on Page 34)

MOVIES

ELIZABETH TAYLOR is not yet ready to succumb to Richard Burton's "Angel of Death" ministrations in this scene from "Boom!" Liz plays the richest woman in the world in the film, playing this weekend only at Kingston's Community Theatre.

SAMMY DAVIS JR. is slightly annoyed with his partner in a nitery called the Salt & Pepper Club. Partner is Peter Lawford and the picture is "Salt & Pepper," which is now on screen at the Mayfair Theatre.

OUTLAW GUNS hold no terror for Lee Van Cleef as Mr. Ugly, a Texas lawman, in this scene from "The Big Gundown," the movie now playing on a double bill at the Sunset Drive-In with "The Ballad of Josie," a wild and wooly western featuring quick-draw Doris Day. With the 9W Drive-In closed for the season, the Sunset remains as the only outdoor film emporium still open for movie-going motorists.

EVA MARIA SINGHAMMER, in the title role of "Heidi," plays with one of her goats in her Swiss Alps mountain home. Well-known story of a young girl's love for the Alps and the people around her returns for a special children's matinee today and tomorrow at the Mayfair.

Festival

The potpourri of pop and folk music that pours forth each year at that granddaddy of all happenings, the Newport Folk Festival up Rhode Island way, is caught in all its socio-cultural, colorful, rambunctious spontaneity in the documentary "Festival," now playing at Woodstock's Tinker Street Cinema.

Captured for posterity is the clutter and confusion of performers scrambling over each other to climb onto the outdoor platform to do their thing. The film abounds in musical acts, a wide variety of top entertainers, a vortex of sounds and styles, and the melting pot flavor of the audience which responds to Newport's folk with the spirit of a crowd at an old-time camp meeting.

If the film would have been more colorful in color, it is a memorable and excellent report in black-and-white on the Newport Jazz Festival, and culls material shot at festivals between 1963 and 1966. In pell mell array, audiences are treated to close-up shots of popular performers ranging from Joan Baez Bob Dylan to the Ed Young Fife and Drum Corps. By covering several years of festival fare, moviegoers get to see a larger and more distinguished representation of musicians doing their acts than they might see in any one year of attending the festival in person.

Baez and Bob

Probably the most conspicuous performers are Joan Baez and Bob Dylan, who are frequently intercut, performing chitchat and cut-ups with their musical friends. Miss Baez was once a frequent summertime visitor to Woodstock, and Mr. Dylan has lived there permanently for the past several years.

"Festival" has an impromptu flavor and a lightness that adds much to its charm. The only fault we could find with its documentary style was the fact that, to the viewer not too familiar with the more esoteric folk performers, they are not always clearly identified. It's easy to pick out Baez, Dylan and Donovan, Odetta and Peter, Paul and Mary-and even Fannie Lou Hamer, whose reputation has been made more in civil rights and politics than in music--but often a singer who is not as well known comes on...and there is no way of knowing who he is. Subtitles carrying a performer's name at the bottom of the frame would have helped to enhance the entertainment and educational value of this film.

And if some of the interviews show that both performers and members of the audience are often at a loss for words, the action on stage proves none of the musicians are skimpy in their talent. All of the performers in "Festival" express themselves more than adequately in their music, and the audiences prove it by being thunderously responsive. So thunderous, in fact, that there must be a message here in the communication between the festival's performers and its atmosphere and the audiences, despite the fact that those in attendance seem otherwise relaxed and highly informal.

Boom!

With this film, playing at the Community Theatre, now open Friday to Sundays only, Richard Burton and Elizabeth Taylor resign from the acting profession and turn, instead, to camp entertainment. Worse, they only try to do the latter and, in the trying, manage to look like a couple of amateurs hamming it up at a small town charity frolic.

"Boom!" is the team's version of Tennessee Williams' "The Milk Train Doesn't Stop Here Anymore," which was not one of the playwright's better efforts in the first place. The movie proves worse than the play and it's a floperoo all the way.

BOB DYLAN, folk art's strumming bird, is one of the many fine performers featured in "Festival," the entertaining and educational documentary film now playing at Woodstock's Tinker Street Cinema.

Liz plays Flora Goforth, a decaying harridan with six tycoon husbands in her past. Rich beyond belief, she's spending the summer on her private Mediterranean island in a sumptuous villa guarded by a sinister dwarf (Michael Dunn) and a pack of killer dogs. Liz does a lot of high octave screaming at servants and a lot of tinkering with tape recorders until Chris Flanders (Burton) hoves into view to disrupt her island paradise. He plays a sort of artsy-craftsy type who writes poems and makes mobiles...and is so mystical that we lost him in his first scene.

If he has another vocation, it seems to be that of some sort of holy man sent to help people ease their way into death. With LIZ Camille-ing into her handkerchief constantly, she would appear to be the next jet set member in line for demise.

But Liz (or Flora) is still Liz (or Flora) and—aging or not—would rather play boudoir games with Burton than be helped along on that final journey.

Your attention is bound to wander from this ambiguous and metaphysical popcorn but, if you decide to see it anyway, you could salvage something by focusing on the $2,000,000 worth of genuine Bulgari jewels used in the film, the lavishly fitted out genuine villa with monkies, myna birds and real sitar-strumming Indians, and the high camp relieved only by an amusing scene featuring Noel Coward as the Witch of Capri.

Salt and Pepper

Sammy Davis Jr. and Peter Lawford team as Salt and Pepper, London nightclub owners, in this spy spoof, currently playing at Kingston's Mayfair Theatre. The film's plot involves them in a conspiracy to overthrow Britain.

Although their nightclub is popular, Salt (Davis) and Pepper (Lawford) are always in trouble with the police for minor violations. But now they're suddenly held responsible for a grandiose conspiracy to take-over the English government. The incriminating evidence begins to pile up when two corpses are found in the club. Before S and P can prove their innocence in the matter, they're being chased by Scotland Yard, the Secret Service and the real conspirators.

Spoofing all the spy spoofs that ever did any spoofing, the farce makes ample use of escape gadgets, comic sleuthing, broad gags, and casual bedroom activity a la James Bond, Matt Helm and Our Man Flint.

This is a real fun movie and, although we would have liked to have heard the talented Sammy sing more than just two songs, it was almost enough that he danced a lot with the scantily costumed girls in the lively night-club scenes...and that he sported a variety of far-out costumes of his own.

The Big Gundown

This western film brings Lee Van Cleef to town as Mr. Ugly a man whose menacing appearance fits the characterization of a deadly manhunter. Now playing at the Sunset Drive-In, "The Big Gundown" is all about Texas lawman Jonathan Corbett (Van Cleef) and his decision to take on the job of tracking down a footloose young Mexican, alleged to have murdered a young girl. The Mexican, as played by Thomas Milian, is attractive and ingenious enough to escape trap after trap set by Corbett. When the cold professional lawman finally meets up with the man he's been hunting, viewers are in for a plot twist and a surprise ending. Suffice it to say it would spoil it for audiences for this reviewer to go into all the twists and turns involving the story's criminals and witnesses.

The Ballad of Josie

Doris Day romps through "The Ballad of Josie," Technicolor western on the Sunset's double bill, in a pair of tight fitting jeans and high heel cowboy boots with a gun strapped to her waist. And there are some pretty good laughs as Miss Day plays a lady rancher who introduces sheep to a traditional cattle country. Abetted by costar Peter Graves, and opposed by George Kennedy, she turns a formerly stable community into a hot bed of female protestors demanding suffrage and equal rights for women. It's Doris' first western since "Calamity Jane," 15 years ago...and has her donning a

(Continued on Page 34)

PRESSER'S "IN THE TUILLERIES, PARIS"

Presser Digs Deep

Children, horses, pigeons, clowns, nudes, landscapes, abstracts, oils, gouaches, pastels, watercolors — Josef Presser's fantasy land is well represented in the Memorial Exhibition in Woodstock, at the Woodstock Art Association gallery, which opened last Saturday; will run through Sept. 29.

The span of work dates from the late 1930s through 1966, and one whose favorite diet consists of Oldenburgers, however rare or even will done, may not find much satisfaction here, for the work is traditionally rooted and its premise is not based on the rejection of all past values. The earlier works, somewhat self-consciously obey the demands of an audience by the virtuoso display of techniques long understood and appreciated. Finding his stride, one influence is Max Beckmann, in proportion, in the laying on of paint, and in distortion.

The same craftsmanship is apparent in all his work, but in his later years, he becomes less concerned with his audience, he digs deeper, allows and recognizes the value of accident; his style loosens and becomes more open. He changes the focus of his view moving in closer to the subject; the hand once much quicker than the brain becomes its servant; coloring is simplified; influences are diluted; and he leaves us with original works of art.

Elegance of Style

Of particular interest are the black line drawings, such as "Rosamunde" and "Protagonist." They have a personal elegance of style that is as rare as it is enduring. To a painter, works of this high quality happen as the result of endless searching, if they happen at all.

The feeling of sadness that runs through much of this work impinges upon the viewer in a way similar to a collection of medieval armour; the very skill and beauty of it is precious, in the best sense of that word. It comes to us at the end of an age that still believed there were values and answers — that there was a sense of purpose and dignity in living. It was founded in that faith and yet knew it not to be true.

A different sadness is felt now in the monochrome giantism we are so freely served in the world's galleries. And our armour, the giant unadorned rocket, is not human in a medieval way — only the crudely chalked obsceneties on its side serve as a reminder of lost humanity.

There is a strange and needed comfort in the bravery and sense of celebration on the walls of the WAA Gallery currently. It is in all a rewarding and meaningful show. (Reviewed by Geoffrey L. Hawkins)

Gerardia Show:

Chartering the Vast Unknown

Helen Gerardia, painter-printmaker of Woodstock and New York, will have her sixth one-man show at Bodley Gallery, Madison Avenue, New York City, from Oct. 1 to Oct. 12.

The exhibit will include work done in plymer and oil, as well as prints; covers the three year period since the artist's last show at the Bodley. A plane trip around the world two years ago has been a factor in the choice of a space theme by Miss Gerardia.

PARK EAST recently previewed the show with these words: "Art renders visible the invisible world. Helen Gerardia's exhibit is a stirring presentation of the idea. She has rendered visible the great dark areas of the astronauts' space. Space is Gerardia's great interest — and she has chartered the unknown, infinite reaches with subtle ordering and precision and with great beauty. She has placed a "grid" upon the limitless space of the canvas to make us share in her experience of pleasure as she traverses the heavens. Space is made visible by the controlled path of lines which she renders in pristine colors and black and white. She takes us into, upward, beyond with a sense of urgent speed, in sharp geometric patterns, never confusing, always dynamic. She expresses with her own intensity of vision, the space concepts of today. A great show to start the season."

During October, Miss Gerardia is also having a retrospective show of her prints at Poughkeepsie's Marist College, where she will lecture Oct. 13. Another show of lithographs and one-of-a-kind prints will be held at Memphis State College in Tennessee during October. The artist is also showing casein paintings done over the past five years, now through Oct. 15 at the University of South Dakota.

GERARDIA PAINTING AT BODLEY GALLERY

The Woodstock artist is vice-president of the National Society of Painters in Casein, corresponding secretary of Artists Equity of New York, and an officer of Audobon Artists.

Stamps in the News

By SYD KRONISH
AP Newsfeatures

This year's American Painting Series postage stamp will feature a detail from "The Battle of Bunker's Hill" by John Trumbull. The new six-center will be issued Oct. 18 with first-day ceremonies at New Haven Conn., where the original hangs at Yale.

Artist Trumbull, who had seen the smoke of battle above Breed's hill in 1775, painted his interpretation 12 years later in the London studio of Benjamin West. Trumbull is best known, however, for his "Declaration of Independence" which hangs in the rotunda of the Capitol in Washington.

Collectors desiring first day cancellations may send addressed envelopes, together with remittance to cover the cost of the stamps to be affixed, to the Postmaster, New Haven, Conn. 06510. The envelope to the Postmaster should be endorsed "First Day Covers 6c Battle of Bunker's Hill." Requests must be postmarked no later than Oct. 18.

Postmaster General W. Marvin Watson announced plans to issue a six-cent postage stamp on Oct. 5 which will salute the American Indian.

The new stamp to be released in conjunction with the dedication of the National Portrait Gallery in Washington, D.C., will reproduce a portrait of Chief Joseph, the great Nez Perce warrior, as painted by Cyrenius Hall.

Collectors desiring first day cancellations may send their addressed envelopes, together with remittance, to the Postmaster, Washington, D.C. prior to Oct. 5.

Fiji has issued four new stamps to commemorate the 40th anniversary of Kingford Smith's landing in Albert Park, reports the Crown Agents in Washington. The two pence features Capt. C. Gordon Fenton's Simmonds-Spartan, the first commercial plane in Fiji. The six pence shows the Fiji Airways' new Hawker-Siddeley 748. The Fokker Southern Cross, the first trans-Pacific aircraft to pass through Fiji, adorns the one shilling stamp which also shows the portraits of the four crew members. The two shillings depict the Lockheed Altair monoplane (Lady Southern) used by Kingsford-Smith in the first single engine trans-Pacific flight from Australia to the United States, passing through Fiji.

Three stamps have been issued by Singapore to honor its third year of independence. The design is the same for the three different denominations. Featured is a Singapore worker against a map of the island. Captions, however, are different on each. One is in Malay and English. The second is in English and Chinese. The third is in Tamil and English.

Norway has issued two new stamps to honor the 100th anniversary of the Norwegian Lutheran Home Mission Society. The 40 ore is green. The 65 ore is red, violet and blue. Both stamps show a heart and a cross as symbols of the Society.

George M's Balcony

Underprivileged children have been seeing certain performances of the "George M!" musical at the Palace Theater this summer under auspices of the city's Urban Action Task Force and producer David Black

The huge Palace has a second balcony of 301 seats which dates from its years as a vaudeville house. When the theater was converted to legitimate stage use three years ago, it was decided to keep the second balcony out of circulation.

It is from this balcony that the children from various neighborhoods are seeng the show on special occasions. After performances, star Joel Grey and other cast members talk with the youngsters.

SAVINGS & LOAN Association OF KINGSTON
"YOUR SHIELD OF SECURITY"

The Sign of "Daw-gone Good" Service!

EARN
5¼%
From Day of Deposit
on our
Savings Certificates

Serving You at Four Convenient Locations:
- 267 Wall Street, Kingston
- 70 Vineyard Avenue, Highland
- Ulster Shopping Plaza, Albany Ave. Ext.
- 258 Main Street. Saugerties

PRESSER'S "IN THE TUILLERIES, PARIS"

Presser Digs Deep

Children, horses, pigeons, clowns, nudes, landscapes, abstracts, oils, gouaches, pastels, watercolors — Josef Presser's fantasy land is well represented in the Memorial Exhibition in Woodstock, at the Woodstock Art Association gallery, which opened last Saturday; will run through Sept. 29.

The span of work dates from the late 1930s through 1966, and one whose favorite diet consists of Oldenburgers, however rare or even will done, may not find much satisfaction here, for the work is traditionally rooted and its premise is not based on the rejection of all past values. The earlier works, somewhat self-consciously obey the demands of an audience by the virtuoso display of techniques long understood and appreciated. Finding his stride, one influence is Max Beckmann, in proportion, in the laying on of paint, and in distortion.

The same craftsmanship is apparent in all his work, but in his later years, he becomes less concerned with his audience, he digs deeper, allows and recognizes the value of accident; his style loosens and becomes more open. He changes the focus of his view moving in closer to the subject; the hand once much quicker than the brain becomes its servant; coloring is simplified; influences are diluted; and he leaves us with original works of art.

Elegance of Style

Of particular interest are the black line drawings, such as "Rosamunde" and "Protagonist." They have a personal elegance of style that is as rare as it is enduring. To a painter, works of this high quality happen as the result of endless searching, if they happen at all.

The feeling of sadness that runs through much of this work impinges upon the viewer in a way similar to a collection of medieval armour; the very skill and beauty of it is precious, in the best sense of that word. It comes to us at the end of an age that still believed there were values and answers — that there was a sense of purpose and dignity in living. It was founded in that faith and yet knew it not to be true.

A different sadness is felt now in the monochrome giantism we are so freely served in the world's galleries. And our armour, the giant unadorned rocket, is not human in a medieval way — only the crudely chalked obsceneties on its side serve as a reminder of lost humanity.

There is a strange and needed comfort in the bravery and sense of celebration on the walls of the WAA Gallery currently. It is in all a rewarding and meaningful show. (Reviewed by Geoffrey L. Hawkins)

Gerardia Show:

Chartering the Vast Unknown

Helen Gerardia, painter-printmaker of Woodstock and New York, will have her sixth one-man show at Bodley Gallery, Madison Avenue, New York City, from Oct. 1 to Oct. 12.

The exhibit will include work done in plymer and oil, as well as prints; covers the three year period since the artist's last show at the Bodley. A plane trip around the world two years ago has been a factor in the choice of a space theme by Miss Gerardia.

PARK EAST recently previewed the show with these words: "Art renders visible the invisible world. Helen Gerardia's exhibit is a stirring presentation of the idea. She has rendered visible the great dark areas of the astronauts' space. Space is Gerardia's great interest — and she has chartered the unknown, infinite reaches with subtle ordering and precision and with great beauty. She has placed a "grid" upon the limitless space of the canvas to make us share in her experience of pleasure as she traverses the heavens. Space is made visible by the controlled path of lines which she renders in pristine colors and black and white. She takes us into, upward, beyond with a sense of urgent speed, in sharp geometric patterns, never confusing, always dynamic. She expresses with her own intensity of vision, the space concepts of today. A great show to start the season."

During October, Miss Gerardia is also having a retrospective show of her prints at Poughkeepsie's Marist College, where she will lecture Oct. 13. Another show of lithographs and one-of-a-kind prints will be held at Memphis State College in Tennessee during October. The artist is also showing casein paintings done over the past five years, now through Oct. 15 at the University of South Dakota.

GERARDIA PAINTING AT BODLEY GALLERY

The Woodstock artist is vice-president of the National Society of Painters in Casein, corresponding secretary of Artists Equity of New York, and an officer of Audobon Artists.

Stamps in the News

By SYD KRONISH
AP Newsfeatures

This year's American Painting Series postage stamp will feature a detail from "The Battle of Bunker's Hill" by John Trumbull. The new six-center will be issued Oct. 18 with first-day ceremonies at New Haven Conn., where the original hangs at Yale.

Artist Trumbull, who had seen the smoke of battle above Breed's hill in 1775, painted his interpretation 12 years later in the London studio of Benjamin West. Trumbull is best known, however, for his "Declaration of Independence" which hangs in the rotunda of the Capitol in Washington.

Collectors desiring first day cancellations may send addressed envelopes, together with remittance to cover the cost of the stamps to be affixed, to the Postmaster, New Haven, Conn. 06510. The envelope to the Postmaster should be endorsed "First Day Covers 6c Battle of Bunker's Hill." Requests must be postmarked no later than Oct. 18.

Postmaster General W. Marvin Watson announced plans to issue a six-cent postage stamp on Oct. 5 which will salute the American Indian.

The new stamp to be released in conjunction with the dedication of the National Portrait Gallery in Washington, D.C., will reproduce a portrait of Chief Joseph, the great Nez Perce warrior, as painted by Cyrenius Hall.

Collectors desiring first day cancellations may send their addressed envelopes, together with remittance, to the Postmaster, Washington, D.C. prior to Oct. 5.

Fiji has issued four new stamps to commemorate the 40th anniversary of Kingford Smith's landing in Albert Park, reports the Crown Agents in Washington. The two pence features Capt. C. Gordon Fenton's Simmonds-Spartan, the first commercial plane in Fiji. The six pence shows the Fiji Airways' new Hawker-Siddeley 748. The Fokker Southern Cross, the first trans-Pacific aircraft to pass through Fiji, adorns the one shilling stamp which also shows the portraits of the four crew members. The two shillings depict the Lockheed Altair monoplane (Lady Southern) used by Kingsford-Smith in the first single engine trans-Pacific flight from Australia to the United States, passing through Fiji.

Three stamps have been issued by Singapore to honor its third year of independence. The design is the same for the three different denominations. Featured is a Singapore worker against a map of the island. Captions, however, are different on each. One is in Malay and English. The second is in English and Chinese. The third is in Tamil and English.

Norway has issued two new stamps to honor the 100th anniversary of the Norwegian Lutheran Home Mission Society. The 40 ore is green. The 65 ore is red, violet and blue. Both stamps show a heart and a cross as symbols of the Society.

George M's Balcony

Underprivileged children have been seeing certain performances of the "George M!" musical at the Palace Theater this summer under auspices of the city's Urban Action Task Force and producer David Black

The huge Palace has a second balcony of 301 seats which dates from its years as a vaudeville house. When the theater was converted to legitimate stage use three years ago, it was decided to keep the second balcony out of circulation.

It is from this balcony that the children from various neighborhoods are seeng the show on special occasions. After performances, star Joel Grey and other cast members talk with the youngsters.

SAVINGS & LOAN Association OF KINGSTON

"YOUR SHIELD OF SECURITY"

The Sign of "Daw-gone Good" Service!

EARN 5 1/4%
From Day of Deposit on our Savings Certificates

Serving You at Four Convenient Locations:

- 267 Wall Street, Kingston
- 70 Vineyard Avenue, Highland
- Ulster Shopping Plaza, Albany Ave. Ext.
- 258 Main Street. Saugerties

Kingston Daily Freeman

COLORFUL WORLD OF ENTERTAINMENT

With Full Week's TV Listings From ***Sept. 22 thru Sept. 28***

6:55 (2) Give Us This Day
7:00 (2) Tom & Jerry (C)
(6) Light Time
7:15 (4) Modern Farmer
(6) Sacred Heart
7:30 (2) The Adventures of Aquaman (C)
(5) Herald of Truth
(6) Faith for Today (C) and Farm Report
(10) News Weather and Farm Reports (C)
(11) Rev. Rex Humbard-Gospel program (C)
7:45 (10) The Living Word
7:50 (7) News
8:00 (2) Around the Corner
(5) Prince of Planets
(6) The Christophers
(7) Project Know
(10) Look Up and Live
(13) Cathedral of Tomorrow (C)
8:15 (4) Library Lions, Education
8:30 (5) Wonderama with Bob McAllister (C)
(6) This is the Life
(7) The Christopher Program (C)
(10) Table of the Lord
(11) The Evangel Hour
8:45 (4) Story Time (C)
9:00 (4) Sunday School (C)
(6) Frontiers of Faith
(7) For Thou Art With Me
(11) Captain Scarlet
(13) Annie Oakley
9:15 (4) Sunday School
9:30 (2) The Way To Go—religious series (C)
(4) Inquiry
(6) Headlines in Religion
(7) (13) The New Beatles (C)
(10) Town and Country with Lillian Teta
(11) The Little Rascals
9:45 (6) Your Museum
10:00 (2) Lamp Unto My Feet (C)
(4) Youth Forum
(6) Space Angel (C)
(7) (13) Linus the Lionhearted (C)
(10) Tom and Jerry
(11) Three Stooges
10:30 (2) Look Up and Live
(4) Searchlight (C)
(6) Casper, the Friendly Ghost (C)

COMPLETE LISTINGS FOR Sunday

September 22

(2) CBS (8) WRGB (11) WPIX
(4) NBC (7) ABC (13) WAST
(5) WNEW (10) WTEN (17) WMHT

(7) (13) King Kong (C)
(10) Adventures of Aquaman (C)
(11) Munsters
11:30 (2) Camera Three
(4) Direct Line (C)
(6) Bugs Bunny (C)
(7) (13) Bullwinkle (C)
(10) Tennessee Tuxedo
(11) NFL Game of the Week (C)
(17) Major American Books
11:30 (2) Public Hearing (C)
(5) My Mother the Car
(6) The Rifleman
(7) (13) Discovery '68 (C)
(10) Face the Nation
(11) Notre Dame Football (C)
(17) Rise of the American Nation
11:55 (6) Wonderful World of Sport (C)

Sunday Afternoon

12:00 (2) Newsmakers (C)
(4) A Record of Remembrance (C)
(5) Mr. Roberts (C)
(6) TV Tournament Time
(7) (13) NCAA College Football Highlights
(10) Twilight Zone
12:25 (2) WCBS-TV News Mid-Day Report (C)
12:30 (2) Pre-Game Program with Frank Gifford (C)
(4) Frontiers of Faith
(5) No Time For Sergeants
(10) Bill Rowan's Pro Football Report (C)
12:45 (2) (10) The NFL Today (C)
1:00 (4) Meet the Press (C)
(5) Five-Star Movie, "5 Graves to Cain" Anne Baxter
(6) NFL Game of the Week (C)
(7) Issues and Answers
(11) Fran Tarkenton Show (C)
(13) This Week in the NFL (C)
1:15 (2) (10) National Football League Game—New York at Philadelphia (C)
1:30 (4) (6) American Football League Game—Buffalo Bills at Cincinnati Bengals (C)
(11) Racket Squad
(13) Capital Bowling (C)
(17) Humanities I
2:00 (7) Page One (C)
(11) New York Yankee Baseball—Boston Red Sox vs. Yankees (C)
(17) Calculus and Analytic Geometry I
2:30 (7) New York, New York (C)
(13) Treasure (C)
3:00 (5) Metromedia Movie, "So Evil My Love" Ray Milland
(7) A Conversation With (C)
(13) Movie, "Roustabout" Elvis Presley (R)
3:30 (7) Car and Track (C)
3:45 (2) (10) The NFL Today (C)
4:00 (2) Face the Nation (C)
(4) (6) American Football League Game—New York Jets at Boston Patriots (C)
(7) Like It Is (C)
(11) Ripcord
(17) TBA
4:15 (10) TBA
4:30 (2) Black Letters (C)
(11) Race of the Week (C)
5:00 (2) Dial M for Music
(5) The Man from UNCLE (C)
(7) Movie, "Armored Command" Howard Keel
(10) The 21st Century
(11) Movie, "Wings Over Africa" Joan Gardner
(13) Movie, "The Furies" Barbara Stanwyck
5:30 (2) (10) Ted Mack and the Original Amateur Hour (C)
(7) Movie, "Armored Command" Howard Keel
(11) Movie, "Wings Over Africa" Joan Gardner
(13) Movie, "The Furies" Barbara Stanwyck
6:00 (2) The 21st Century
(5) Sunday Playhouse, "Hold Back the Dawn" Charles Boyer
(10) Big and Special: Tony Martin (C)
(11) Perry Mason
(17) Headlines In Religion
6:15 (17) London Line
6:30 (2) Eye on New York Sunday Report (C)
(17) NET Journal
6:50 (13) Let's Play Square (C)
7:00 (2) (10) Lassie (C)
(4) (6) The New Adventures of Huckleberry Finn
(7) (13) Land of the Giants (C)
(11) 12 O'Clock High
7:30 (2) (10) Gentle Ben (C) (R)
(4) (6) Walt Disney's Wonderful World of Color (C) (R)
(17) NET Festival
8:00 (2) (10) The Ed Sullivan Show (C)
(5) Movie Greats, "Down to the Sea in Ships" Richard Widmark
(7) (13) The F.B.I. (C)
(11) The Honeymooners
8:30 (4) (6) The Mothers-In-Law (C)
(11) The Honeymooners
(17) NET Playhouse
9:00 (2) (10) Oladimir Horowitz: A television concert at Carnegie Hall (C)
(4) (6) Bonanza (C)
(7) (13) Sunday Night Movie, "Zorba the Greek" Anthony Quin
(11) Naked City
9:30 (17) Book Beat
10:00 (2) (10) Mission Impossible (C) (R)
(4) (6) The Beautiful Phyllis Diller Show
(5) 10 O'Clock News with George Scharmen (C)
(11) Rawhide
(17) Summer Festival
10:30 (5) With Mayor Lindsay
11:00 (2) CBS News with Harry Reasoner (C)
(4) News (C)
(5) The David Susskind Show (C)
(6) News Final (C)
(10) Nightbeat with Tom Kirby and George LeZotte (C)
(11) Word of Life
11:15 (2) WCBS-TV News Late Report (C)
(6) Wonderful World of Sports (C)
11:20 (6) Critics' Choice, "Queen of the Nile" Edmund Purdom
(10) The Late Show, 'Explosive Generation" William Shatner
11:30 (2) The Late Show, "Love Me or Leave Me" Doris Day (C)
(4) The Sunday Night Tonight Show starring Johnny Carson (C)
(11) Encounter
11:45 (7) ABC Weekend News (C)
(13) Sunday Night Report (C)
12:00 (11) Equal Time
12:05 (13) Notre Dame Football (C)
1:00 (5) News Headlines

MORNING SHOWS

MONDAY THROUGH FRIDAY

6:10 (10) Inspiration
6:15 (10) Public Affairs
6:20 (10) Farm Reports
6:25 (2) Give Us This Day
6:30 (2) (10) Sunrise Semester (C)
(4) Education Exchange
7:00 (2) WCBS-TV News
(4) (6) Today — Hugh Downs host (C)
(7) Cartoons (C)
(10) Popeye and the Three Stooges
(13) Soc. Sec. In America (M) Farm Fare (T) Herald of Truth (W) Faith For Today (TH) Homestead U. S. A. (F) (C)
7:05 (2) CBS Morning News
7:15 (13) The Living Word
7:30 (2) CBS Morning News
(5) Inside Bedford Stuyvesant
(11) Biography
(13) Word of Life (M) Industry On Parade (T) Table Talk (W) The Big Picture (TH) The Christophers
7:45 (10) Commander Ralph with the Good Ship News (C)
(13) The Sacred Heart Program (T)
7:55 (2) WCBS-TV News (C)
8:00 (2) (10) Captain Kangaroo
(5) Daphne's Castle (C)
(11) Gumby (C)
(13) The Bonnie Pruden Show (C)
8:30 (7) Movie
(11) Mighty Hercules (C)
(13) Al Cahill and Friends
8:45 (13) Adventures of Sinbad Jr. (C)
9:00 (2) Leave It To Beaver
(4) Bonnie Pruden
(6) Pick a Show
(10) Dialing for Dollars
(11) Underdog (C)
(13) Romper Room (C)
9:30 (2) The Donna Reed Show
(4) Joan Rivers Show
(5) Marine Boy (C)
(11) The Jack LaLanne Exercise Show (C)
(13) One Life to Live (C)
10:00 (2) (10) The Lucy Show
(4) (6) Snap Judgement
(5) Sea Hunt
(7) Virginia Graham (C)
(11) Movie
(13) Dark Shadows
10:25 (4) (6) Nancy Dickerson With the News (C)
10:30 (2) (10) The Beverly Hillbillies (C)
(4) (6) Concentration
(5) Mom's Movies
(7) (13) The Dick Cavett Show (C)
11:00 (2) (10) Andy of Mayberry
(4) (6) Personality (C)
(11) True Adventure
11:30 (2) The Dick Van Dyke Daytime Show
(4) (6) The Hollywood Squares (C)
(10) TBA
(11) Kimba

BOOKS

Poems That Live and Move

WHEN LINCOLN LEFT THE CAPITAL And other Ballads. By Russell Pettis Askue. Twenty poems and 12 illustrations by the author. Philadelphia, Dorrance & Co. $3.00

Narrative poems have always been the most interesting of rhymed and rhythmical compositions. In this new book all of the poems are alive, most of them set in time-honored ballad stanzas. Every one of them involves action of some kind. From the patriotic fantasy of Abraham Lincoln meeting with four of the founding fathers whom he greatly admired to the strangely fateful "Frozen Weathercock," there is not a single dull or idle line.

The reader is carried from a Biblical scene to the cab of a locomotive, where he shares with the engineer the haunting aftermath of a tragedy, and from a ballad of knighthood to a parody of "Casey At The Bat."

Here are children, young lovers, soldiers, stevedores, hillbillies, horses to admire and dogs to wonder at, and "Six Men Of Morgantown" to present a contrast to human life and justice today.

The Essential Line

Russell Pettis Askue has a terse style in keeping with the traditional ballad form. His illustrations, likewise, are pared to the essential line. He has utilized this creative economy to produce poems which live and move.

Mr. Askue, who is the father of the Hurley-Kingston pediatrician, Dr. William E. Askue, has had more than 400 poems in leading magazines, newspapers, literary quarterlies and poetry anthologies. His work has drawn enthusiastic acclaim from many readers, including Mary Margaret McBride and two late great Americans, Herbert Hoover and Fleet Admiral Chester W. Nimitz. One of his patriotic pieces was set to music by a New York composer and sung over the radio by a Metropoletan baritone.

The author's previous volume of verse, "The Brown Thrush Sings," also illustrated by him, is now out of print but available in a few libraries, including the New York Public Library, the Kingston Public Library, and the little neighborhood library at Hurley. (Reviewed by John Frenson)

* * *

Summertime Island, by Erskine Caldwell (World $4.95): An amusing little story of a fishing trip that changes the lives of the three men and the boy who went for a few days of catfishing.

The 16-year-old Steve was taken along by his uncle who wanted to have some man-to-man talks with him about life and sex. But Steve didn't need the lectures—he learned more from the evidence of his eyes and ears and the actions of the adults around him.

Among the serious lessons he learned at first hand was how it was to be a Negro in the South. The Negro in the fishing party was Duke, a schoolteacher, who nevertheless "knew his place." The tyrannical uneducated white man who kept reminding Duke of his place was Troy, a thoroughly vicious character. When Duke saved Troy from drowning, Troy reacted typically by turning even meaner.

Caldwell sermonizes a bit in this tale and some of his characters seem more symbolic than real, but the story makes its points and entertains along the way.

Irving M. Peck (UPI)

Kingston Daily Freeman TV

COLORFUL WORLD OF ENTERTAINMENT

With Full Week's TV Listings From ***Sept. 22 thru Sept. 28***

6:55 (2) Give Us This Day
7:00 (2) Tom & Jerry (C)
(6) Light Time
7:15 (4) Modern Farmer
(6) Sacred Heart
7:30 (2) The Adventures of Aquaman (C)
(5) Herald of Truth
(6) Faith for Today (C) and Farm Report
(10) News Weather and Farm Reports (C)
(11) Rev. Rex Humbard-Gospel program (C)
7:45 (10) The Living Word
7:50 (7) News
8:00 (2) Around the Corner
(5) Prince of Planets
(6) The Christophers
(7) Project Know
(10) Look Up and Live
(13) Cathedral of Tomorrow (C)
8:15 (4) Library Lions, Education
8:30 (5) Wonderama with Bob McAllister (C)
(6) This is the Life
(7) The Christopher Program (C)
(10) Table of the Lord
(11) The Evangel Hour
8:45 (4) Story Time (C)
9:00 (4) Sunday School (C)
(6) Frontiers of Faith
(7) For Thou Art With Me
(11) Captain Scarlet
(13) Annie Oakley
9:15 (4) Sunday School
9:30 (2) The Way To Go—religious series (C)
(4) Inquiry
(6) Headlines in Religion
(7) (13) The New Beatles (C)
(10) Town and Country with Lillian Teta
(11) The Little Rascals
9:45 (6) Your Museum
10:00 (2) Lamp Unto My Feet (C)
(4) Youth Forum
(6) Space Angel (C)
(7) (13) Linus the Lionhearted (C)
(10) Tom and Jerry
(11) Three Stooges
10:30 (2) Look Up and Live
(4) Searchlight (C)
(6) Casper, the Friendly Ghost (C)

COMPLETE LISTINGS FOR Sunday

September 22

(2) CBS (6) WRGB (11) WPIX
(4) NBC (7) ABC (13) WAST
(5) WNEW (10) WTEN (17) WMHT

(7) (13) King Kong (C)
(10) Adventures of Aquaman (C)
(11) Munsters
11:00 (2) Camera Three
(4) Direct Line (C)
(6) Bugs Bunny (C)
(7) (13) Bullwinkle (C)
(10) Tennessee Tuxedo
(11) NFL Game of the Week (C)
(17) Major American Books
11:30 (2) Public Hearing (C)
(5) My Mother the Car
(6) The Rifleman
(7) (13) Discovery '68 (C)
(10) Face the Nation
(11) Notre Dame Football (C)
(17) Rise of the American Nation
11:55 (6) Wonderful World of Sport (C)

Sunday Afternoon

12:00 (2) Newsmakers (C)
(4) A Record of Remembrance (C)
(5) Mr. Roberts (C)
(6) TV Tournament Time
(7) (13) NCAA College Football Highlights
(10) Twilight Zone
12:25 (2) WCBS-TV News Mid-Day Report (C)
12:30 (2) Pre-Game Program with Frank Gifford (C)
(4) Frontiers of Faith
(5) No Time For Sergeants
(10) Bill Rowan's Pro Football Report (C)
12:45 (2) (10) The NFL Today (C)
1:00 (4) Meet the Press (C)
(5) Five-Star Movie, "5 Graves to Cain" Anne Baxter
(6) NFL Game of the Week (C)
(7) Issues and Answers
(11) Fran Tarkenton Show (C)
(13) This Week in the NFL (C)
1:15 (2) (10) National Football League Game—New York at Philadelphia (C)
1:30 (4) (6) American Football League Game—Buffalo Bills at Cincinnati Bengals (C)
(11) Racket Squad
(13) Capital Bowling (C)
(17) Humanities I
2:00 (7) Page One (C)
(11) New York Yankee Baseball—Boston Red Sox vs. Yankees (C)
(17) Calculus and Analytic Geometry I
2:30 (7) New York, New York (C)
(13) Treasure (C)
3:00 (5) Metromedia Movie, "So Evil My Love" Ray Milland
(7) A Conversation With (C)
(13) Movie, "Roustabout" Elvis Presley (R)
3:30 (7) Car and Track (C)
3:45 (2) (10) The NFL Today (C)
4:00 (2) Face the Nation (C)
(4) (6) American Football League Game—New York Jets at Boston Patriots (C)
(7) Like It Is (C)
(11) Ripcord
(17) TBA
4:15 (10) TBA
4:30 (2) Black Letters (C)
(11) Race of the Week (C)
5:00 (2) Dial M for Music
(5) The Man from UNCLE (C)
(7) Movie, "Armored Command" Howard Keel
(10) The 21st Century
(11) Movie, "Wings Over Africa" Joan Gardner
(13) Movie, "The Furies" Barbara Stanwyck
5:30 (2) (10) Ted Mack and the Original Amateur Hour (C)
(7) Movie, "Armored Command" Howard Keel
(11) Movie, "Wings Over Africa" Joan Gardner
(13) Movie, "The Furies" Barbara Stanwyck
6:00 (2) The 21st Century
(5) Sunday Playhouse, "Hold Back the Dawn" Charles Boyer
(10) Big and Special: Tony Martin (C)
(11) Perry Mason
(17) Headlines In Religion
6:15 (17) London Line
6:30 (2) Eye on New York Sunday Report (C)
(17) NET Journal
6:50 (13) Let's Play Square (C)
7:00 (2) (10) Lassie (C)
(4) (6) The New Adventures of Huckleberry Finn
(7) (13) Land of the Giants (C)
(11) 12 O'Clock High
7:30 (2) (10) Gentle Ben (C) (R)
(4) (6) Walt Disney's Wonderful World of Color (C) (R)
(17) NET Festival
8:00 (2) (10) The Ed Sullivan Show (C)
(5) Movie Greats, "Down to the Sea in Ships" Richard Widmark
(7) (13) The F.B.I. (C)
(11) The Honeymooners
8:30 (4) (6) The Mothers-In-Law (C)
(11) The Honeymooners
(17) NET Playhouse
9:00 (2) (10) Oladimir Horowitz: A television concert at Carnegie Hall (C)
(4) (6) Bonanza (C)
(7) (13) Sunday Night Movie, "Zorba the Greek" Anthony Quin
(11) Naked City
9:30 (17) Book Beat
10:00 (2) (10) Mission Impossible (C) (R)
(4) (6) The Beautiful Phyllis Diller Show
(5) 10 O'Clock News with George Scharmen (C)
(11) Rawhide
(17) Summer Festival
10:30 (5) With Mayor Lindsay
11:00 (2) CBS News with Harry Reasoner (C)
(4) News (C)
(5) The David Susskind Show (C)
(6) News Final (C)
(10) Nightbeat with Tom Kirby and George LeZotte (C)
(11) Word of Life
11:15 (2) WCBS-TV News Late Report (C)
(6) Wonderful World of Sports (C)
11:20 (6) Critics' Choice, "Queen of the Nile" Edmund Purdom
(10) The Late Show, 'Explosive Generation" William Shatner
11:30 (2) The Late Show, "Love Me or Leave Me" Doris Day (C)
(4) The Sunday Night Tonight Show starring Johnny Carson (C)
(11) Encounter
11:45 (7) ABC Weekend News (C)
(13) Sunday Night Report (C)
12:00 (11) Equal Time
12:05 (13) Notre Dame Football (C)
1:00 (5) News Headlines

MORNING SHOWS

MONDAY THROUGH FRIDAY

6:10 (10) Inspiration
6:15 (10) Public Affairs
6:20 (10) Farm Reports
6:25 (2) Give Us This Day
6:30 (2) (10) Sunrise Semester (C)
(4) Education Exchange
7:00 (2) WCBS-TV News
(4) (6) Today — Hugh Downs host (C)
(7) Cartoons (C)
(10) Popeye and the Three Stooges
(13) Soc. Sec. In America (M) Farm Fare (T) Herald of Truth (W) Faith For Today (TH) Homestead U. S. A. (F) (C)
7:05 (2) CBS Morning News
7:15 (13) The Living Word
7:30 (2) CBS Morning News
(5) Inside Bedford Stuyvesant
(11) Biography
(13) Word of Life (M) Industry On Parade (T) Table Talk (W) The Big Picture (TH) The Christophers
7:45 (10) Commander Ralph with the Good Ship News (C)
(13) The Sacred Heart Program (T)
7:55 (2) WCBS-TV News (C)
8:00 (2) (10) Captain Kangaroo
(5) Daphne's Castle (C)
(11) Gumby (C)
(13) The Bonnie Pruden Show (C)
8:30 (7) Movie
(11) Mighty Hercules (C)
(13) Al Cahill and Friends
8:45 (13) Adventures of Sinbad Jr. (C)
9:00 (2) Leave It To Beaver
(4) Bonnie Pruden
(6) Pick a Show
(10) Dialing for Dollars
(11) Underdog (C)
(13) Romper Room (C)
9:30 (2) The Donna Reed Show
(4) Joan Rivers Show
(5) Marine Boy (C)
(11) The Jack LaLanne Exercise Show (C)
(13) One Life to Live (C)
10:00 (2) (10) The Lucy Show
(4) (6) Snap Judgement
(5) Sea Hunt
(7) Virginia Graham (C)
(11) Movie
(13) Dark Shadows
10:25 (4) (6) Nancy Dickerson With the News (C)
10:30 (2) (10) The Beverly Hillbillies (C)
(4) (6) Concentration
(5) Mom's Movies
(7) (13) The Dick Cavett Show (C)
11:00 (2) (10) Andy of Mayberry
(4) (6) Personality (C)
(11) True Adventure
11:30 (2) The Dick Van Dyke Daytime Show
(4) (6) The Hollywood Squares (C)
(10) TBA
(11) Kimba

BOOKS

Poems That Live and Move

WHEN LINCOLN LEFT THE CAPITAL And other Ballads. By Russell Pettis Askue. Twenty poems and 12 illustrations by the author. Philadelphia, Dorrance & Co. $3.00

Narrative poems have always been the most interesting of rhymed and rhythmical compositions. In this new book all of the poems are alive, most of them set in time-honored ballad stanzas. Every one of them involves action of some kind. From the patriotic fantasy of Abraham Lincoln meeting with four of the founding fathers whom he greatly admired to the strangely fateful "Frozen Weathercock," there is not a single dull or idle line.

The reader is carried from a Biblical scene to the cab of a locomotive, where he shares with the engineer the haunting aftermath of a tragedy, and from a ballad of knighthood to a parody of "Casey At The Bat."

Here are children, young lovers, soldiers, stevedores, hillbillies, horses to admire and dogs to wonder at, and "Six Men Of Morgantown" to present a contrast to human life and justice today.

The Essential Line

Russell Pettis Askue has a terse style in keeping with the traditional ballad form. His illustrations, likewise, are pared to the essential line. He has utilized this creative economy to produce poems which live and move.

Mr. Askue, who is the father of the Hurley-Kingston pediatrician, Dr. William E. Askue, has had more than 400 poems in leading magazines, newspapers, literary quarterlies and poetry anthologies. His work has drawn enthusiastic acclaim from many readers, including Mary Margaret McBride and two late great Americans, Herbert Hoover and Fleet Admiral Chester W. Nimitz. One of his patriotic pieces was set to music by a New York composer and sung over the radio by a Metropoletan baritone.

The author's previous volume of verse, "The Brown Thrush Sings," also illustrated by him, is now out of print but available in a few libraries, including the New York Public Library, the Kingston Public Library, and the little neighborhood library at Hurley. (Reviewed by John Frenson)

• • •

Summertime Island, by Erskine Caldwell (World $4.95): An amusing little story of a fishing trip that changes the lives of the three men and the boy who went for a few days of catfishing.

The 16-year-old Steve was taken along by his uncle who wanted to have some man-to-man talks with him about life and sex. But Steve didn't need the lectures—he learned more from the evidence of his eyes and ears and the actions of the adults around him.

Among the serious lessons he learned at first hand was how it was to be a Negro in the South. The Negro in the fishing party was Duke, a schoolteacher, who nevertheless "knew his place." The tyrannical uneducated white man who kept reminding Duke of his place was Troy, a thoroughly vicious character. When Duke saved Troy from drowning, Troy reacted typically by turning even meaner.

Caldwell sermonizes a bit in this tale and some of his characters seem more symbolic than real, but the story makes its points and entertains along the way.

Irving M. Peck (UPI)

Morning Programs on First Page

12:00 (2) (10) Love of Life (C)
(4) (6) Jeopardy (C)
(7) (13) Bewitched (C)
(11) Bozo the Clown
12:25 (2) (10) CBS Mid-Day Report (C)
12:30 (2) (10) Search For Tomorrow (C)
(4) (6) Eye Guess (C)
(5) Eastside Comedy
(7) (13) Treasure Isle (C)
(11) The Little Rascals
12:55 (4) (6) Edwin Newman with the News (C)
1:00 (2) The Farmer's Daughter
(4) PDQ (C)
(6) The Match Game
(7) (13) Dream House (C)
(10) The Joan Rivers Show (C)
(11) Rocky (C)
1:25 (6) WRGB News
1:30 (2) (10) As the World Turns (C)
(4) (6) Let's Make a Deal (C)
(5) Fast Draw (C)
(7) (13) It's Happening
(11) The Burns and Allen Show
1:55 (7) (13) The Children's Doctor
2:00 (2) (10) Love Is a Many Splendored Thing (C)
(4) (6) Days of Our Lives (C)
(5) Skitch Henderson's New York (C)
(7) (13) The Newlywed Game (C)
(11) Perfect Match
2:30 (2) (10) The Guiding Light (C)
(4) (6) The Doctors (C)
(7) (13) The Dating Game (C)
(11) Patty Duke Show
3:00 (2)(10) The Secret Storm (C)
(4) (6) Another World (C)
(7) (13) General Hospital (C)
(11) Captain Scarlet (C)
3:25 (2) (10) CBS Afternoon News (C)
3:30 (2) (10) The Edge of Night (C)
(4) (6) You Don't Say
(5) Beanie and Cecil—cartoons (C)
(7) One Life to Live (C)
(11) Speed Racer (C)
(13) Truth or Consequences (C)
4:00 (2) Art Linkletter's House Party (C)
(4) The Match Game
(5) Cartoon Strip (C)
(6) The Flintstones (C)
(7) Dark Shadows (C)
(10) Leave It To Beaver
(11) The Three Stooges
(13) The Mike Douglas
4:25 (2) CBS Afternoon News with Douglas Edwards (C)
(4) Floyd Kalber with the News (C)

COMPLETE LISTINGS FOR Monday September 23

(2) CBS (7) ABC (10) WTEN
(4) NBC (6) WRGB (13) WAST
(8) WNEW (11) WPIX (17) WMHT

(7) (13) The Newlywed Game (C)
(11) Perfect Match (C)
2:30 (2) (10) The Guiding Light (C)
(4) (6) The Doctors (C)
(7) (13) The Dating Game (C)
(11) Patty Duke Show
3:00 (2)(10) The Secret Storm (C)
(4) (6) Another World (C)
(7) (13) General Hospital (C)
(11) Captain Scarlet (C)
3:25 (2) (10) CBS Afternoon News (C)
3:30 (2) (10) The Edge of Night (C)
(4) (6) You Don't Say
(5) Beanie and Cecil—cartoons (C)
(7) One Life to Live (C)
(11) Speed Racer (C)
(13) Truth or Consequences (C)
4:00 (2) Art Linkletter's House Party (C)
(4) The Match Game
(5) Cartoon Strip (C)
(6) The Flintstones (C)
(7) Dark Shadows (C)
(10) Leave It To Beaver
(11) The Three Stooges
(13) The Mike Douglas
4:25 (2) CBS Afternoon News with Douglas Edwards (C)
(4) Floyd Kalber with the News (C)
4:30 (2) The Mike Douglas Show (C)
(4) Movie, "The Crowd Roars" James Cagney
(5) The Bob McAllister Show (C)
(6) The Addams Family
(7) Movie, "How to Marry a Millionaire" Marilyn Monroe
(10) Voyage to the Bottom of the Sea
(11) Superman
5:00 (6) The Man From UNCLE (C) (R)
(11) The Munsters
5:15 (17) Friendly Giant
5:30 (5) McHale's Navy
(10) Perry Mason
(11) Batman (C)
(13) First Edition News
6:00 (2) WCBS-TV News Evening Report with Jim Jensen (C)
(5) The Flintstones (C)
(6) The 6:00 O'Clock Report with Ernie Tatrault (C)
(11) F Troop
(13) ABC News (C)
6:25 (6) Weather With Louise
6:30 (4) (6) The Huntley-Brinkley Report (C)
(5) My Favorite Martian
(7) Local News
(10) CBS Evening News with Walter Cronkite
(11) Voyage to the Bottom of the Sea
(13) Merv Griffin Show (C)
6:45 (17) Friendly Giant
7:00 (2) CBS Evening News with Walter Cronkite (C)
(5) I Love Lucy
(6) I Love Lucy
(7) ABC News (C)
(10) The Big News (C)
(17)) Misterogers' Neighborhood
7:30 (2) (10) Gunsmoke (C)
(4) (6) I Dream of Jeannie (C)
(5) Truth or Consequences (C)
(6) Death Valley Days
(7) (13) The Avengers (C)
(11) The Rat Patrol (C)
(17) What's New
8:00 (4) (6) The Rowan and Martin's Laugh-In
(5) Pay Cards (C)
(11) Run for Your Life (C)
(17) Gardner's Notebook
8:30 (2) (10) Here's Lucy (C)
(5) The Merv Griffin Show (C)
(7) (13) Peyton Place
(17) One to One
9:00 (2) (10) Mayberry R.F.D. (C)
(4) (6) Monday Night at the Movies, "The Art of Love" Dick Van Dyke (C)
(7) (13) The Outcasts
(11) News (C)
(17) NET Journal
9:30 (2) (10) Family Affair (C)
(11) Password (C)
10:00 (2) (10) The Carol Burnett Show (C)
(5) 10 O'Clock News (C)
(7) (13) The Big Valley
(11) Perry Mason
(17) Newsfront
10:30 (17) Telecon
11:00 (2) Eleven O'Clock Report (C)
(4) News (C)
(5) The Donald O'Connor Show (C)
(6) Total Information News (C)
(7) News (C)
(10) Nightbeat with Ted Baughn (C)
(11) Allie Sherman: Football (C)
(13) Eleven PM Report
11:30 (2) The Late Show, "Slight Case of Larceny" Mickey Rooney
(4) (6) The Tonight Show starring Johnny Cason (C)
(7) (13) The Joey Bishop Show (C)
(10) The Late Show, "The Tingler" Vincent Price
(11) The Steuben Day Parade (C)
12:30 (5) The Alan Burke Show (C)
1:00 (5) Bold Journey

a Custodial Savings Account

Tax-Free Earnings for Your Child or Grandchild . . . with US

Start a Custodial Savings Account NOW for your child or grandchild The account funds remain entirely under your control and earns Ulster Savings' big 5% compounded quarterly.

The best part is that dividends are tax-exempt—up to $600 a year on your minor child's account!

Your Child's Money Will GROW With US

Member F.D.I.C.
280 WALL ST.

Ulster County Savings Bank
KINGSTON, N. Y.

US Ulster Savings

Morning Programs on First Page

12:00 (2) (10) Love of Life
(4) (6) Jeopardy (C)
(7) (13) Bewitched (C)
(11) Bozo the Clown (C)
12:25 (2) (10) CBS Mid-Day News (C)
12:30 (2) (10) Search for Tomorrow (C)
(4) (6) Eye Guess (C)
(5) Eastside Comedy
(7) (13) Treasure Isle (C)
(11) The Little Rascals
12:55 (4) (6) Edwin Newman with News (C)
1:00 (2) The Farmer's Daughter
(4) PDQ Game
(6) Match Game (C)
(7) (13) Dream House (C)
(10) The Joan Rivers Show (C)
(11) Rocky (C)
1:25 (6) WRGB News
1:30 (2) (10) As the World Turns (C)
(4) (6) Let's Make A Deal
(5) Fast Draw (C)
(7) (13) It's Happening (C)
(11) Burns and Allen Show
1:55 (7) (13) The Children's Doctor (C)
2:00 (2) (10) Love Is A Many Splendored Thing (C)
(4) (6) Days of Our Lives
(5) Skitch Henderson's New York (C)
(7) (13) The Newlywed Game (C)
(11) Perfect Match
2:30 (2) (10) The Guiding Light (C)
(4) (6) The Doctors
(7) (13) The Dating Game (C)
(11) The Patty Duke Show
3:00 (2) (10) The Secret Storm (C)

COMPLETE LISTINGS FOR Tuesday September 24

(2) CBS (6) WRGB (11) WPIX
(4) NBC (7) ABC (13) WAST
(5) WNEW (10) WTEN (17) WMHT

(4) (6) Another World
(7) (13) General Hospital
(11) Captain Scarlet
3:25 (2) (10) CBS Afternoon News
3:30 (2) (10) The Edge of Night (C)
(4) (6) You Don't Say
(5) Beanie and Cecil—cartoons (C)
(7) One Life to Live (C)
(11) The Mighty Hercules
(13) Truth or Consequences (C)
4:00 (2) Art Linkletter's House Party (C)
(4) The Match Game
(5) Cartoon Strip (C)
(6) The Flintstones (C)
(7) Dark Shadows (C)
(10) Leave It To Beaver
(11) The Three Stooges
(13) The Mike Douglas Show (C)
4:25 (2) The CBS Afternoon News with Douglas Edwards (C)
(4) Floyd Kalber with the News (C)
4:30 (2) The Mike Douglas Show (C)
(4) Movie, "Come September" Rock Hudson
(5) The Bob McAllister Show (C)
(6) The Addams Family
(7) Movie, "No Down Payment" Joanne Woodward
(10) Voyage to the Bottom of the Sea (C)
(11) Superman
5:00 (6) The Man From UNCLE (C)
(11) The Munsters
5:30 (5) McHale's Navy
(10) Perry Mason
(11) Batman
(13) First Edition News (C)
6:00 (2) WCBS-TV News Evening Report with Jim Jensen (C)
(5) The Flintstones (C)
(6) The 6:00 Report (C)
(11) F Troop (C)
(13) ABC News
6:25 (6) Weather
6:30 (4) (6) The Huntley-Brinkley Report
(5) My Favorite Martian
(7) Local News
(10) Evening News
(11) Voyage to the Bottom of the Sea
(13) Merv Griffin Show
6:45 (17) Friendly Giant
7:00 (2) CBS Evening News with Walter Cronkite (C)
(5) I Love Lucy
(6) I Love Lucy
(7) ABC News (C)
(10) Big News
(17) Misterogers' Neighborhood
7:30 (2) (10) Lancer (C)
(4) (6) The Jerry Lewis Show (C)
(5) Truth or Consequences (C)
(7) (13) The Mod Squad (C)
(11) Rat Patrol
(17) What's New
8:00 (5) Pay Cards (C)
(11) Run for Your Life
(17) NET Sampler
8:30 (2) (10) The Red Skelton Hour (C)
(4) (6) Julia (C)
(5) The Merv Griffin Show (C)
(17) French Chef
9:00 (4) Tuesday Night at the Movie, "Blindfold" Rock Hudson (C)
(6) Tuesday Night at the Movies, "39 Steps" Kenneth More
(7) (13) It takes a Thief (C)
(11) News
(17) Firing Line with William F. Buckley Jr.
9:30 (2) (10) 60 Minutes—broadcasts presented in magazine format (C)
(7) That's Life (C)
(11) Password (C)
(13) Suspense Theatre
10:00 (5) 10 O'Clock News (C)
(11) Perry Mason
(17) Newsfront
10:30 (17) Telecon
11:00 (2) WCBS-TV News Late Report (C)
(4) News (C)
(5) The Donald O'Connor Show (C)
(6) News Final With Ernie Tetrault
(7) News—Bill Beutel
(10) Nightbeat with Ted Baughn (C)
(11) Game of the Week (C)
(13) Eleven PM Report (C)
11:30 (2) The Late Show, "Face of a Fugitive" Fred Mac Murray (C)
(4) (6) The Tonight Show starring Johnny Carson (C)
(7) (13) The Joey Bishop Show (C)
(10) The Late Show, "Gunfight at Dodge City" Joel McCrea
(11) Movie, "My Beautiful Daughter" Gina Lollobrigida
12:30 (5) The Alan Burke Show (C)
1:00 (5) Bold Journey
1:30 (5) News Headlines

Theater Concert By Judith Raskin

Judith Raskin, Metropolitan Opera star, will make her first Central New York appearance in a concert at the University Regent Theatre in Syracuse on Wednesday evening, Oct. 9, at 8:30 p. m. This concert is sponsored by the Smith College Club of Syracuse for the benefit of a special fund which provides scholarships to Smith College and recipient of an honorary degree for her alma mater, will include some "firsts" in her Syracuse program in honor of the benefit.

The singer became a star overnight when she made her debut in 1962 with the Metropolitan Opera company. Since then, she has had equally outstanding success as a recitalist and has become one of America's favorite guest artists with all the major American orchestras and most celebrated conductors. She has won international acclaim for her performance in the operatic capitals of Europe.

Miss Raskin was nominated by the National Academy of Recording Arts and Sciences as the outstanding new classical recording artist of 1964. She is a featured soloist with major orchestras on the Columbia, RCA, Epic and London labels. Stravinsky chose her for the role of Anne in his own opera,

Wherever she has sung, Miss Raskin has been internationally acclaimed as "the great American beauty with the great American voice."

Morning Programs on First Page
12:00 (2) (10) Love of Life (C)
(4) (6) Jeopardy (C)
(7) (13) Bewitched (C)
(11) Bozo the Clown
12:25 (2) (10) CBS Mid-Day Report (C)
12:30 (2) (10) Search For Tomorrow (C)
(4) (6) Eye Guess (C)
(5) Eastside Comedy
(7) (13) Treasure Isle (C)
(11) The Little Rascals
12:55 (4) (6) Edwin Newman with the News (C)
1:00 (2) The Farmer's Daughter
(4) PDQ (C)
(6) The Match Game
(7) (13) Dream House (C)
(10) The Joan Rivers Show (C)
(11) Rocky (C)
1:25 (6) WRGB News
1:30 (2) (10) As the World Turns (C)
(4) (6) Let's Make a Deal (C)
(5) Fast Draw (C)
(7) (13) It's Happening
(11) The Burns and Allen Show
1:55 (7) (13) The Children's Doctor
2:00 (2) (10) Love Is a Many Splendored Thing (C)
(4) (6) Days of Our Lives (C)
(5) Skitch Henderson's New York (C)
(7) (13) The Newlywed Game (C)
(11) Perfect Match
2:30 (2) (10) The Guiding Light (C)
(4) (6) The Doctors (C)
(7) (13) The Dating Game (C)
(11) Patty Duke Show
3:00 (2) (10) The Secret Storm (C)
(4) (6) Another World (C)
(7) (13) General Hospital (C)
(11) Captain Scarlet (C)
3:25 (2) (10) CBS Afternoon News (C)
3:30 (2) (10) The Edge of Night (C)
(4) (6) You Don't Say
(5) Beanie and Cecil—cartoons (C)
(7) One Life to Live (C)
(11) Speed Racer (C)
(13) Truth or Consequences (C)
4:00 (2) Art Linkletter's House Party (C)
(4) The Match Game
(5) Cartoon Strip (C)
(6) The Flintstones (C)
(7) Dark Shadows (C)
(10) Leave It To Beaver
(11) The Three Stooges
(13) The Mike Douglas
4:25 (2) CBS Afternoon News with Douglas Edwards (C)
(4) Floyd Kalber with the News (C)

COMPLETE LISTINGS FOR Monday

September 23

(2) CBS (7) ABC (10) WTEN
(4) NBC (6) WRGB (13) WAST
(5) WNEW (11) WPIX (17) WMHT

(7) (13) The Newlywed Game (C)
(11) Perfect Match (C)
2:30 (2) (10) The Guiding Light (C)
(4) (6) The Doctors (C)
(7) (13) The Dating Game (C)
(11) Patty Duke Show
3:00 (2) (10) The Secret Storm (C)
(4) (6) Another World (C)
(7) (13) General Hospital (C)
(11) Captain Scarlet (C)
3:25 (2) (10) CBS Afternoon News (C)
3:30 (2) (10) The Edge of Night (C)
(4) (6) You Don't Say
(5) Beanie and Cecil—cartoons (C)
(7) One Life to Live (C)
(11) Speed Racer (C)
(13) Truth or Consequences (C)
4:00 (2) Art Linkletter's House Party (C)
(4) The Match Game
(5) Cartoon Strip (C)
(6) The Flintstones (C)
(7) Dark Shadows (C)
(10) Leave It To Beaver
(11) The Three Stooges
(13) The Mike Douglas
4:25 (2) CBS Afternoon News with Douglas Edwards (C)
(4) Floyd Kalber with the News (C)
4:30 (2) The Mike Douglas Show (C)
(4) Movie, "The Crowd Roars" James Cagney
(5) The Bob McAllister Show (C)
(6) The Addams Family
(7) Movie, "How to Marry a Millionaire" Marilyn Monroe
(10) Voyage to the Bottom of the Sea
(11) Superman
5:00 (6) The Man From UNCLE (C) (R)
(11) The Munsters
5:15 (17) Friendly Giant
5:30 (5) McHale's Navy
(10) Perry Mason
(11) Batman (C)
(13) First Edition News
6:00 (2) WCBS-TV News Evening Report with Jim Jensen (C)
(5) The Flintstones (C)
(6) The 6:00 O'Clock Report with Ernie Tatrault (C)
(11) F Troop
(13) ABC News (C)
6:25 (6) Weather With Louise
6:30 (4) (6) The Huntley-Brinkley Report (C)
(5) My Favorite Martian
(7) Local News
(10) CBS Evening News with Walter Cronkite
(11) Voyage to the Bottom of the Sea
(13) Merv Griffin Show (C)
6:45 (17) Friendly Giant
7:00 (2) CBS Evening News with Walter Cronkite (C)
(5) I Love Lucy
(6) I Love Lucy
(7) ABC News (C)
(10) The Big News (C)
(17)) Misterogers' Neighborhood
7:30 (2) (10) Gunsmoke (C)
(4) (6) I Dream of Jeannie (C)
(5) Truth or Consequences (C)
(6) Death Valley Days
(7) (13) The Avengers (C)
(11) The Rat Patrol (C)
(17) What's New
8:00 (4) (6) The Rowan and Martin's Laugh-In
(5) Pay Cards (C)
(11) Run for Your Life (C)
(17) Gardner's Notebook
8:30 (2) (10) Here's Lucy (C)
(5) The Merv Griffin Show (C)
(7) (13) Peyton Place
(17) One to One
9:00 (2) (10) Mayberry R.F.D. (C)
(4) (6) Monday Night at the Movies, "The Art of Love" Dick Van Dyke (C)
(7) (13) The Outcasts
(11) News (C)
(17) NET Journal
9:30 (2) (10) Family Affair (C)
(11) Password (C)
10:00 (2) (10) The Carol Burnett Show (C)
(5) 10 O'Clock News (C)
(7) (13) The Big Valley
(11) Perry Mason
(17) Newsfront
10:30 (17) Telecon
11:00 (2) Eleven O'Clock Report (C)
(4) News (C)
(5) The Donald O'Connor Show (C)
(6) Total Information News (C)
(7) News (C)
(10) Nightbeat with Ted Baughn (C)
(11) Allie Sherman: Football (C)
(13) Eleven PM Report
11:30 (2) The Late Show, "Slight Case of Larceny" Mickey Rooney
(4) (6) The Tonight Show starring Johnny Cason (C)
(7) (13) The Joey Bishop Show (C)
(10) The Late Show, "The Tingler" Vincent Price
(11) The Steuben Day Parade (C)
12:30 (5) The Alan Burke Show (C)
1:00 (5) Bold Journey

a Custodial Savings Account

Tax-Free Earnings for Your Child or Grandchild . . . with US

Start a Custodial Savings Account NOW for your child or grandchild The account funds remain entirely under your control and earns Ulster Savings' big 5% compounded quarterly.

The best part is that dividends are tax-exempt—up to $600 a year on your minor child's account!

Your Child's Money Will GROW With US

Member F.D.I.C.
280 WALL ST.

Ulster County Savings Bank

KINGSTON, N. Y.

Ulster Savings

Morning Programs on First Page
12:00 (2) (10) Love of Life (C)
(4) (6) Jeopardy (C)
(7) (13) Bewitched (C)
(11) Bozo the Clown (C)
12:25 (2) (10) CBS Mid-Day News (C)
12:30 (2) (10) Search for Tomorrow (C)
(4) (6) Eye Guess (C)
(5) Eastside Comedy
(7) (13) Treasure Isle (C)
(11) The Little Rascals
12:55 (4) (6) Edwin Newman with News (C)
1:00 (2) The Farmer's Daughter
(4) PDQ Game
(6) Match Game (C)
(7) (13) Dream House (C)
(10) The Joan Rivers Show (C)
(11) Rocky (C)
1:25 (6) WRGB News
1:30 (2) (10) As the World Turns (C)
(4) (6) Let's Make A Deal
(5) Fast Draw (C)
(7) (13) It's Happening (C)
(11) Burns and Allen Show
1:55 (7) (13) The Children's Doctor (C)
2:00 (2) (10) Love Is A Many Splendored Thing (C)
(4) (6) Days of Our Lives
(5) Skitch Henderson's New York (C)
(7) (13) The Newlywed Game (C)
(11) Perfect Match
2:30 (2) (10) The Guiding Light (C)
(4) (6) The Doctors
(7) (13) The Dating Game (C)
(11) The Patty Duke Show
3:00 (2) (10) The Secret Storm (C)

COMPLETE LISTINGS FOR Tuesday

September 24

(2) CBS (6) WRGB (11) WPIX
(4) NBC (7) ABC (13) WAST
(5) WNEW (10) WTEN (17) WMHT

(4) (6) Another World
(7) (13) General Hospital
(11) Captain Scarlet
3:25 (2) (10) CBS Afternoon News
3:30 (2) (10) The Edge of Night (C)
(4) (6) You Don't Say
(5) Beanie and Cecil—cartoons (C)
(7) One Life to Live (C)
(11) The Mighty Hercules
(13) Truth or Consequences (C)
4:00 (2) Art Linkletter's House Party (C)
(4) The Match Game
(5) Cartoon Strip (C)
(6) The Flintstones (C)
(7) Dark Shadows (C)
(10) Leave It To Beaver
(11) The Three Stooges
(13) The Mike Douglas Show (C)
4:25 (2) The CBS Afternoon News with Douglas Edwards (C)
(4) Floyd Kalber with the News (C)
4:30 (2) The Mike Douglas Show (C)
(4) Movie, "Come September" Rock Hudson
(5) The Bob McAllister Show (C)
(6) The Addams Family
(7) Movie, "No Down Payment" Joanne Woodward
(10) Voyage to the Bottom of the Sea (C)
(11) Superman
5:00 (6) The Man From UNCLE (C)
(11) The Munsters
5:30 (5) McHale's Navy
(10) Perry Mason
(11) Batman
(13) First Edition News (C)
6:00 (2) WCBS-TV News Evening Report with Jim Jensen (C)
(5) The Flintstones (C)
(6) The 6:00 Report (C)
(11) F Troop (C)
(13) ABC News
6:25 (6) Weather
6:30 (4) (6) The Huntley-Brinkley Report
(5) My Favorite Martian
(7) Local News
(10) Evening News
(11) Voyage to the Bottom of the Sea
(13) Merv Griffin Show
6:45 (17) Friendly Giant
7:00 (2) CBS Evening News with Walter Cronkite (C)
(5) I Love Lucy
(6) I Love Lucy
(7) ABC News (C)
(10) Big News
(17) Misterogers' Neighborhood
7:30 (2) (10) Lancer (C)
(4) (6) The Jerry Lewis Show (C)
(5) Truth or Consequences (C)
(7) (13) The Mod Squad (C)
(11) Rat Patrol
(17) What's New
8:00 (5) Pay Cards (C)
(11) Run for Your Life
(17) NET Sampler
8:30 (2) (10) The Red Skelton Hour (C)
(4) (6) Julia (C)
(5) The Merv Griffin Show (C)
(17) French Chef
9:00 (4) Tuesday Night at the Movie, "Blindfold" Rock Hudson (C)
(6) Tuesday Night at the Movies, "39 Steps" Kenneth More
(7) (13) It takes a Thief (C)
(11) News
(17) Firing Line with William F. Buckley Jr.
9:30 (2) (10) 60 Minutes—broadcasts presented in magazine format (C)
(7) That's Life (C)
(11) Password (C)
(13) Suspense Theatre
10:00 (5) 10 O'Clock News (C)
(11) Perry Mason
(17) Newsfront
10:30 (17) Telecon
11:00 (2) WCBS-TV News Late Report (C)
(4) News (C)
(5) The Donald O'Connor Show (C)
(6) News Final With Ernie Tetrault
(7) News—Bill Beutel
(10) Nightbeat with Ted Baughn (C)
(11) Game of the Week (C)
(13) Eleven PM Report (C)
11:30 (2) The Late Show, "Face of a Fugitive" Fred Mac Murray (C)
(4) (6) The Tonight Show starring Johnny Carson (C)
(7) (13) The Joey Bishop Show (C)
(10) The Late Show, "Gunfight at Dodge City" Joel McCrea
(11) Movie, "My Beautiful Daughter" Gina Lollobrigida
12:30 (5) The Alan Burke Show (C)
1:00 (5) Bold Journey
1:30 (5) News Headlines

Theater Concert By Judith Raskin

Judith Raskin, Metropolitan Opera star, will make her first Central New York appearance in a concert at the University Regent Theatre in Syracuse on Wednesday evening, Oct. 9, at 8:30 p. m. This concert is sponsored by the Smith College Club of Syracuse for the benefit of a special fund which provides scholarships to Smith College and recipient of an honorary degree for her alma mater, will include some "firsts" in her Syracuse program in honor of the benefit.

The singer became a star overnight when she made her debut in 1962 with the Metropolitan Opera company. Since then, she has had equally outstanding success as a recitalist and has become one of America's favorite guest artists with all the major American orchestras and most celebrated conductors. She has won international acclaim for her performance in the operatic capitals of Europe.

Miss Raskin was nominated by the National Academy of Recording Arts and Sciences as the outstanding new classical recording artist of 1964. She is a featured soloist with major orchestras on the Columbia, RCA, Epic and London labels. Stravinsky chose her for the role of Anne in his own opera,

Wherever she has sung, Miss Raskin has been internationally acclaimed as "the great American beauty with the great American voice."

Morning Programs on First Page

12:00 (2) (10) Love of Life
(4) (6) Jeopardy (C)
(7) (13) Bewitched (C)
(11) Bozo the Clown
12:25 (2) (10) CBS Mid-Day News (C)
12:30 (2) (10) Search For Tomorrow (C)
(4) (6) Eye Guess (C)
(5) Eastside Comedy
(7) (13) Treasure Isle
(11) The Little Rascals
12:55 (4) (6) Edwin Newman with News (C)
1:00 (2) The Farmer's Daughter
(4) P.D.Q. Game
(6) Match Game (C)
(7) (13) Dream House
(10) The Joan Rivers Show (C)
(11) Rocky
1:25 (6) WRGB News (C)
1:30 (2) (10) As the World Turns (C)
(4) (6) Let's Make a Deal (C)
(5) Fast Draw (C)
(7) (13) It's Happening
(11) Burns and Allen Show
1:55 (7) (13) The children's Doctor
2:00 (2) (10) Love Is A Many Splendored Thing
(4) (6) Days of Our Lives (C)
(5) Skitch Henderson's New York (C)
(7) (13) The Newlywed Game (C)
(11) Perfect Match (C)
2:30 (2) (10) The Guiding Light (C)
(4) (6) The Doctors (C)
(7) (13) The Dating Game (C)
(11) Patty Duke Show
3:00 (2) (10) The Secret Storm (C)
(4) (6) Another World
(7) (13) General Hospital
(11) Captain Scarlet
3:25 (2) (10) CBS Afternoon News Report (C)
3:30 (2) (10) The Edge of Night (C)
(4) (6) You Don't Say!
(5) Beanie and Cecil—cartoons (C)
(7) One Life to Live
(11) Speed Races (C)
(13) Truth or Consequences (C)
4:00 (2) Art Linkletter's House Party (C)
(4) The Match Game
(5) Cartoon Strip (C)
(6) The Flintstones (C)
(7) Dark Shadows (C)
(10) Leave It to Beaver
(11) The Three Stooges
(13) The Mike Douglas Show (C)
4:25 (2) CBS Afternoon News with Douglas Edwards (C)
(4) Floyd Kalber with the News (C)
4:30 (2) The Mike Douglas Show (C)
(4) Movie, "10 Gentlemen From West Point" John Sutton

COMPLETE LISTINGS FOR Wednesday September 25

(2) CBS (6) WRGB (11) WPIX
(4) NBC (7) ABC (13) WAST
(5) WNEW (10) WTEN (17) WMHT

(4) (6) The Doctors
(7) (13) The Dating Game (C)
(11) Patty Duke Show
3:00 (2) (10) The Secret Storm (C)
(4) (6) Another World
(7) (13) General Hospital
(11) Captain Scarlet
3:25 (2) (10) CBS Afternoon News Report (C)
3:30 (2) (10) The Edge of Night (C)
(4) (6) You Don't Say!
(5) Beanie and Cecil—cartoons (C)
(7) One Life to Live
(11) Speed Races (C)
(13) Truth or Consequences (C)
4:00 (2) Art Linkletter's House Party (C)
(4) The Match Game
(5) Cartoon Strip (C)
(6) The Flintstones (C)
(7) Dark Shadows (C)
(10) Leave It to Beaver
(11) The Three Stooges
(13) The Mike Douglas Show (C)
4:25 (2) CBS Afternoon News with Douglas Edwards (C)
(4) Floyd Kalber with the News (C)
4:30 (2) The Mike Douglas Show (C)
(4) Movie, "10 Gentlemen From West Point" John Sutton
(5) The Bob McAllister Show (C)
(6) The Addams Family
(7) Movie, "Holiday For Lovers" Clifton Webb (C)
(10) Voyage to the Bottom of the Sea
(11) Superman
5:00 (6) The Man From UNCLE (C)
(11) The Munsters
5:30 (5) McHale's Navy
(10) Perry Mason
(11) Batman
(13) First Edition News
6:00 (2) WCBS-TV News Evening Report with Jim Jensen (C)
(5) The Flintstones (C)
(6) The 6:00 Report (C)
(11) F Troop
(13) ABC Evening News
6:15 (17) Modern Supervision
6:25 (6) Weather
6:30 (4) (6) The Huntley Brinkley Report
(5) My Favorite Martian
(7) Local News (C)
(10) Evening News
(11) Voyage to the Bottom of the Sea
(13) Merv Griffin Show
6:45 (17) Friendly Giant
7:00 (2) WCBS-TV News (C)
(5) I Love Lucy
(6) I Love Lucy
(7) ABC News (C)
(10) Big News
(17) Misterogers' Neighborhood
7:30 (2) (10) Daktari (C)
(4) (6) The Virginian (C)
(5) Truth or Consequences (C)
(7) (13) Here Come the Brides (C)
(11) The Rat Patrol (C)
(17) What's New
8:00 (5) Pay Cards (C)
(11) Run For Your Life (C)
(17) International Magazine
8:30 (2) (10) The Good Guys (C)
(5) The Merv Griffin Show (C)
(7) (13) Peyton Place (C)
9:00 (2) (10) The Beverly Hillbillies (C)
(4) (6) Chrysler Presents a Bob Hope Comedy Special (C)
(7) (13) Wednesday Night Movie, "Who's Got the Action" Lana Turner (C)
(11) News—(C)
(17) NET Festival
9:30 (2) (10) Green Acres (C)
10:00 (2) (10) The Jonathan Winters Show (C)
(4) (6) The Outsider (C)
(5) 10 O'Clock News (C)
(11) Perry Mason
(17) Newsfront
10:30 (17) Telecon
11:00 (2) WCBS-TV News Late Report (C)
(4) News (C)
(5) The Donald O'Connor Show (C)
(6) News Final with Ernie Tetrault (C)
(7) News (C)
(10) Nightbeat with Ted Baughn (C)
(11) AFL Highlights (C)
(13) Eleven P. M. Report (C)
11:30 (2) The Late Show, "Beyond the Curtain" Richard Greene
(4) (6) The Tonight Show starring Johnny Carson (C)
(7) (13) The Joey Bishop Show (C)
(10) The Late Show, "Watch on the Rhine" Paul Lukas
(11) Movie, "Killers From Space" Peter Graves
12:30 (5) The Alan Burke Show-(C)
1:00 (5) Bold Journey
(11) News (C)
1:30 (5) Inside Bedford-Stuyvesant

Festival Entry

HOLLYWOOD (UPI) — "Prudence and the Pill," first movie to poke fun at the controversial contraceptive pill, will be 20th Century-Fox's official entry in Sicily's Taormina Film Festival.

Boys and Girls, 9 years old or under

ENTER THIS CONTEST

RULES:

- This contest is open to all children who have not reached their tenth birthday on the date that entry is made.
- The contest will begin Saturday, September 21 and continue for five weeks.
- To enter the child must complete the coloring of the "Coloring Fun" page of the Tiny Turtle section appearing in Saturday's Tempo Magazine of the Kingston Daily Freeman. The child or his parent must print the child's name, age and address and telephone number on the page.
- Entries should be mailed or delivered to the Kingston Savings Bank at 273 Wall Street, or the Bonanza Office, Rt. 9W, Saugerties Rd., so that they arrive no later than 3 p. m. Wednesday following the publication date of the Tiny Turtle section.
- Each week a total of ten entries will be selected at random from all complete entries submitted. Entries so selected will be posted in the bank lobby by Friday noon, and each winning contestant will receive a set of 24 Binney & Smith "Crayola" Crayons in sturdy plastic containers. Only one set of crayons will be awarded to a child.
- At the end of the 5 weeks, the following grand prize winners will be selected from among the 50 weekly winners by a panel of judges. Decision of the judges is final. All entries become property of the Kingston Savings Bank and none can be returned.

Start This Week —— 'Coloring Fun' Contest

GRAND PRIZES

FIRST PRIZE— $15 Savings Account
SECOND PRIZE—$10 Savings Account (or $10 added to winner's present account at Kingston Savings Bank)
THIRD PRIZE—$5 Savings Account (or $5 added to the winner's present account at Kingston Savings Bank)

KINGSTON SAVINGS BANK

Wall St. Office
273 Wall St.
Uptown Kingston

Bonanza Office
Rt. 9W, Saugerties
Rd., Town of Ulster

338-6800

Member: F.D.I.C

Morning Programs on First Page

12:00 (2) (10) Love of Life
(4) (6) Jeopardy (C)
(7) (13) Bewitched (C)
(11) Bozo the Clown (C)
12:25 (2) (10) CBS Mid-Day News (C)
12:30 (2) (10) Search for Tomorrow (C)
(4) (6) Eye Guess (C)
(5) Eastside Comedy
(7) (13) Treasure Isle
(11) The Little Rascals
12:55 (4) (6) Edwin Newman with News (C)
1:00 (2) The Farmer's Daughter
(4) PDQ Game (C)
(6) The Match Game
(7) (13) Dream House
(10) The Joan Rivers Show (C)
(11) Rocky (C)
1:25 (6) WRGB News
1:30 (2) (10) As the World Turns (C)
(4) (6) Let's Make a Deal (C)
(5) Fast Draw (C)
(7) (13) It's Happening
(11) The Burns and Allen Show
1:55 (7) (13) The Children's Doctor (C)
2:00 (2) (10) Love Is A Many Splendored Thing (C)
(5) Skitch Henderson's New York (C)
(4) (6) Days of Our Lives (C)
(7) (13) The Newlywed Game (C)
(11) Perfect Match
2:30 (2) (10) The Guiding Light (C)
(4) (6) The Doctors (C)
(7) (13) The Dating Game (C)
(11) Patty Duke
3:00 (2) (10) The Secret Storm (C)
(4) (6) Another World (C)

COMPLETE LISTINGS FOR Thursday September 26

(2) CBS (6) WRGB (11) WPIX
(4) NBC (7) ABC (13) WAST
(5) WNEW (10) WTEN (17) WMHT

(7) (13) General Hospital
(11) Captain Scarlet
3:25 (2) (10) CBS Afternoon News with Douglas Edwards (C)
3:30 (2) (10) The Edge of Night (C)
(4) (6) You Don't Say (C)
(5) Beanie and Cecil—cartoons (C)
(7) One Life to Live (C)
(11) Speed Racer (C)
(13) Truth or Consequences (C)
4:00 (2) Art Linkletter's House Party (C)
(4) The Match Game
(5) Cartoon Strip (C)
(6) The Flintstones
(7) Dark Shadows
(10) Leave it to Beaver
(11) Three Stooges
(13) The Mike Douglas Show (C)
4:25 (2) CBS Afternoon News with Douglas Edwards (C)
(4) Floyd Kalber with the News (C)
4:30 (2) The Mike Douglas Show (C)
(4) Movie, "My Reputation" Barbara Stanwyck
(5) The Bob McAllister Show (C)
(6) The Addams Family
(7) Movie, "Pysche 59" Patricia Neal
(10) Voyage to the Bottom of the Sea (C)
(11) Superman
5:00 (6) The Man From UNCLE (C)
(11) The Munsters
5:30 (5) McHale's Navy
(10) Perry Mason
(11) Batman
(13) First Edition News
6:00 (2) WCBS-TV News Evening Report (C)
(5) The Flintstones (C)
(6) The 6:00 Report
(11) F Troop (C)
(13) ABC Evening News
6:25 (6) Weather
6:30 (4) (6) The Huntley-Brinkley Report
(5) My Favorite Martian
(7) Local News
(10) The Big News (C)
(11) Voyage to the Bottom of the Sea (C)
(13) Merv Griffin Show
6:45 (17) Friendly Giant
7:00 (2) CBS Evening News with Walter Cronkite (C)
(5) I Love Lucy
(6) I Love Lucy
(7) ABC News (C)
(10) Big News
(17 Misterogers' Neighborhood
7:30 (2) (10) Blondie (C)
(4) (6) Ironside (C)
(5) Truth or Consequences (C)
(7) (13) The Ugliest Girl In Town (C)
(11) Rat Patrol (C)
(17) What's New
8:00 (2) (10) Hawaii Five-O (C)
(5) Pay Cards (C)
(7) (13) The Flying Nun (C)
(11) Run for Your Life
(17) Antiques
8:30 (5) The Merv Griffin Show (C)
(7) (13) Bewitched (C)
(17) Guitar with Fred Noad
9:00 (2) (10) Thursday Night at the Movies, "Gypsy" Natalie Wood (C)
(7) (13) That Girl (C)
(11) News (C)
(17) The Victorians
9:30 (4) (6) Dragnet 1969 (C)
(7) (13) Journey to the Unknown (C)
(11) Password (C)
10:00 (4) (6) The Dean Martin Show (C)
(5) 10 O'Clock News
(11) Perry Mason
(17) Newsfront
10:30 (7) TBA
(13) One Step Beyond
(17) Telecon
11:00 (4) News (C)
(5) The Donald O'Connor Show (C)
(6) News Final with Ernie Tetrault (C)
(7) News (C)
(13) Eleven PM Report
11:30 (2) WCBS-TV News Late Report (C)
(4) (6) The Tonight Show starring Johnny Carson (C)
(7) (13) The Joey Bishop Show (C)
(10) Nightbeat with Ted Baughn (C)
(11) Movie, "Knute Rockne—All American" Pat O'Brien
12:00 (2) The Late Show, "Operation Pettycoat" Cary Grant
(10) The Late Show, "Thirty" Jack Webb
12:30 (5) The Alan Burke Show (C)
1:00 (5) Bold Journey
1:30 (5) News Headlines

Procter Center Opens for Fall

The first exhibition of the fall semester at Bard's Procter Art Center is now open and features a campus-wide sampling of student work, says Matt Phillips, associate professor of Art at the Annandale-on-Hudson college and director of the Art Center. Phillips, widely recognized as an authority on Monotype, and artistic medium which falls between painting and print-making, will have an illustrated essay on the art in the October issue of **Artist's Proof**, the leading magazine on graphic art, and has fall exhibitions scheduled at the Pane Vino Gallery in Philadelphia, and at the Three Arts Gallery in Poughkeepsie.

The current show at Bard will run through Sept. 30, and includes a representative cross-section of student work at all levels. The Art Center is open daily from 10 to 5 p.m., and the public is cordially invited, to view the display.

Title Change

HOLLYWOOD (UPI) — The title of Warner Bros. new thriller has been changed from "You Can't Win 'Em All" to "Sudden Death," which stars Paul Burke and Carol Lynley.

Busy Wyler

HOLLYWOOD (UPI)—Director William Wyler, who recently completed "Funny Girl" with Barbra Streisand, has signed a contract to direct three additional features for Columbia Pictures.

Morning Programs on First Page

12:00 (2) (10) Love of Life
(4) (6) Jeopardy (C)
(7) (13) Bewitched (C)
(11) Bozo the Clown
12:25 (2) (10) CBS Mid-Day News (C)
12:30 (2) (10) Search For Tomorrow (C)
(4) (6) Eye Guess (C)
(5) Eastside Comedy
(7) (13) Treasure Isle
(11) The Little Rascals
12:55 (4) (6) Edwin Newman with News (C)
1:00 (2) The Farmer's Daughter
(4) P.D.Q. Game
(6) Match Game (C)
(7) (13) Dream House
(10) The Joan Rivers Show (C)
(11) Rocky
1:25 (6) WRGB News (C)
1:30 (2) (10) As the World Turns (C)
(4) (6) Let's Make a Deal (C)
(5) Fast Draw (C)
(7) (13) It's Happening
(11) Burns and Allen Show
1:55 (7) (13) The children's Doctor
2:00 (2) (10) Love Is A Many Splendored Thing
(4) (6) Days of Our Lives (C)
(5) Skitch Henderson's New York (C)
(7) (13) The Newlywed Game (C)
(11) Perfect Match (C)
2:30 (2) (10) The Guiding Light (C)
(4) (6) The Doctors
(7) (13) The Dating Game
(11) Patty Duke Show
3:00 (2) (10) The Secret Storm (C)
(4) (6) Another World
(7) (13) General Hospital
(11) Captain Scarlet
3:25 (2) (10) CBS Afternoon News Report (C)
3:30 (2) (10) The Edge of Night (C)
(4) (6) You Don't Say!
(5) Beanie and Cecil—cartoons (C)
(7) One Life to Live
(11) Speed Races (C)
(13) Truth or Consequences (C)
4:00 (2) Art Linkletter's House Party (C)
(4) The Match Game
(5) Cartoon Strip (C)
(6) The Flintstones (C)
(7) Dark Shadows (C)
(10) Leave It to Beaver
(11) The Three Stooges
(13) The Mike Douglas Show (C)
4:25 (2) CBS Afternoon News with Douglas Edwards (C)
(4) Floyd Kalber with the News (C)
4:30 (2) The Mike Douglas Show (C)
(4) Movie, "10 Gentlemen From West Point" John Sutton

COMPLETE LISTINGS FOR Wednesday September 25

(2) CBS (4) NBC (5) WNEW (6) WRGB (7) ABC (10) WTEN (11) WPIX (13) WAST (17) WMHT

(5) The Bob McAllister Show (C)
(6) The Addams Family
(7) Movie, "Holiday For Lovers" Clifton Webb (C)
(10) Voyage to the Bottom of the Sea
(11) Superman
5:00 (6) The Man From UNCLE (C)
(11) The Munsters
5:30 (5) McHale's Navy
(10) Perry Mason
(11) Batman
(13) First Edition News
6:00 (2) WCBS-TV News Evening Report with Jim Jensen (C)
(5) The Flintstones (C)
(6) The 6:00 Report (C)
(11) F Troop
(13) ABC Evening News
6:15 (17) Modern Supervision
6:25 (6) Weather
6:30 (4) (6) The Huntley Brinkley Report
(5) My Favorite Martian
(7) Local News (C)
(10) Evening News
(11) Voyage to the Bottom of the Sea
(13) Merv Griffin Show
6:45 (17) Friendly Giant
7:00 (2) WCBS-TV News (C)
(5) I Love Lucy
(6) I Love Lucy
(7) ABC News (C)
(10) Big News
(17) Misterogers' Neighborhood
7:30 (2) (10) Daktari (C)
(4) (6) The Virginian (C)
(5) Truth or Consequences (C)
(7) (13) Here Come the Brides (C)
(11) The Rat Patrol (C)
(17) What's New
8:00 (5) Pay Cards (C)
(11) Run For Your Life (C)
(17) International Magazine
8:30 (2) (10) The Good Guys (C)
(5) The Merv Griffin Show (C)
(7) (13) Peyton Place (C)
9:00 (2) (10) The Beverly Hillbillies (C)
(4) (6) Chrysler Presents a Bob Hope Comedy Special (C)
(7) (13) Wednesday Night Movie, "Who's Got the Action" Lana Turner (C)

Festival Entry

HOLLYWOOD (UPI) — "Prudence and the Pill," first movie to poke fun at the controversial contraceptive pill, will be 20th Century-Fox's official entry in Sicily's Taormina Film Festival.

(11) News —(C)
(17) NET Festival
9:30 (2) (10) Green Acres (C)
10:00 (2) (10) The Jonathan Winters Show (C)
(4) (6) The Outsider (C)
(5) 10 O'Clock News (C)
(11) Perry Mason
(17) Newsfront
10:30 (17) Telecon
11:00 (2) WCBS-TV News Late Report (C)
(4) News (C)
(5) The Donald O'Connor Show (C)
(6) News Final with Ernie Tetrault (C)
(7) News (C)
(10) Nightbeat with Ted Baughn (C)
(11) AFL Highlights (C)
(13) Eleven P. M. Report (C)
11:30 (2) The Late Show, "Beyond the Curtain" Richard Greene
(4) (6) The Tonight Show starring Johnny Carson (C)
(7) (13) The Joey Bishop Show (C)
(10) The Late Show, "Watch on the Rhine" Paul Lukas
(11) Movie, "Killers From Space" Peter Graves
12:30 (5) The Alan Burke Show (C)
1:00 (5) Bold Journey
(11) News (C)
1:30 (5) Inside Bedford-Stuyvesant

Boys and Girls, 9 years old or under

ENTER THIS CONTEST

RULES:

- This contest is open to all children who have not reached their tenth birthday on the date that entry is made.
- The contest will begin Saturday, September 21 and continue for five weeks.
- To enter the child must complete the coloring of the "Coloring Fun" page of the Tiny Turtle section appearing in Saturday's Tempo Magazine of the Kingston Daily Freeman. The child or his parent must print the child's name, age and address and telephone number on the page.
- Entries should be mailed or delivered to the Kingston Savings Bank at 273 Wall Street, or the Bonanza Office, Rt. 9W, Saugerties Rd., so that they arrive no later than 3 p. m. Wednesday following the publication date of the Tiny Turtle section.
- Each week a total of ten entries will be selected at random from all complete entries submitted. Entries so selected will be posted in the bank lobby by Friday noon, and each winning contestant will receive a set of 24 Binney & Smith "Crayola" Crayons in sturdy plastic containers. Only one set of crayons will be awarded to a child.
- At the end of the 5 weeks, the following grand prize winners will be selected from among the 50 weekly winners by a panel of judges. Decision of the judges is final. All entries become property of the Kingston Savings Bank and none can be returned.

Start This Week —— 'Coloring Fun' Contest

GRAND PRIZES

FIRST PRIZE— $15 Savings Account
SECOND PRIZE—$10 Savings Account (or $10 added to winner's present account at Kingston Savings Bank)
THIRD PRIZE—$5 Savings Account (or $5 added to the winner's present account at Kingston Savings Bank)

KINGSTON SAVINGS BANK

Wall St. Office
273 Wall St.
Uptown Kingston

Bonanza Office
Rt. 9W, Saugerties
Rd., Town of Ulster

338-6800

Member: F.D.I.C

Morning Programs on First Page

12:00 (2) (10) Love of Life
(4) (6) Jeopardy (C)
(7) (13) Bewitched (C)
(11) Bozo the Clown (C)
12:25 (2) (10) CBS Mid-Day News (C)
12:30 (2) (10) Search for Tomorrow (C)
(4) (6) Eye Guess (C)
(5) Eastside Comedy
(7) (13) Treasure Isle
(11) The Little Rascals
12:55 (4) (6) Edwin Newman with News (C)
1:00 (2) The Farmer's Daughter
(4) PDQ Game (C)
(6) The Match Game
(7) (13) Dream House
(10) The Joan Rivers Show (C)
(11) Rocky (C)
1:25 (6) WRGB News
1:30 (2) (10) As the World Turns (C)
(4) (6) Let's Make a Deal (C)
(5) Fast Draw (C)
(7) (13) It's Happening
(11) The Burns and Allen Show
1:55 (7) (13) The Children's Doctor (C)
2:00 (2) (10) Love Is A Many Splendored Thing (C)
(5) Skitch Henderson's New York (C)
(4) (6) Days of Our Lives (C)
(7) (13) The Newlywed Game (C)
(11) Perfect Match
2:30 (2) (10) The Guiding Light (C)
(4) (6) The Doctors (C)
(7) (13) The Dating Game (C)
(11) Patty Duke
3:00 (2) (10) The Secret Storm (C)
(4) (6) Another World (C)

COMPLETE LISTINGS FOR Thursday September 26

(2) CBS (4) NBC (5) WNEW (6) WRGB (7) ABC (10) WTEN (11) WPIX (13) WAST (17) WMHT

(7) (13) General Hospital
(11) Captain Scarlet
3:25 (2) (10) CBS Afternoon News with Douglas Edwards (C)
3:30 (2) (10) The Edge of Night (C)
(4) (6) You Don't Say (C)
(5) Beanie and Cecil—cartoons (C)
(7) One Life to Live (C)
(11) Speed Racer (C)
(13) Truth or Consequences (C)
4:00 (2) Art Linkletter's House Party (C)
(4) The Match Game
(5) Cartoon Strip (C)
(6) The Flintstones
(7) Dark Shadows
(10) Leave it to Beaver
(11) Three Stooges
(13) The Mike Douglas Show (C)
4:25 (2) CBS Afternoon News with Douglas Edwards (C)
(4) Floyd Kalber with the News (C)
4:30 (2) The Mike Douglas Show (C)
(4) Movie, "My Reputation" Barbara Stanwyck
(5) The Bob McAllister Show (C)
(6) The Addams Family
(7) Movie, "Pysche 59" Patricia Neal
(10) Voyage to the Bottom of the Sea (C)
(11) Superman
5:00 (6) The Man From UNCLE (C)
(11) The Munsters
5:30 (5) McHale's Navy
(10) Perry Mason
(11) Batman
(13) First Edition News
6:00 (2) WCBS-TV News Evening Report (C)
(5) The Flintstones (C)
(6) The 6:00 Report
(11) F Troop (C)
(13) ABC Evening News
6:25 (6) Weather
6:30 (4) (6) The Huntley-Brinkley Report
(5) My Favorite Martian
(7) Local News
(10) The Big News (C)
(11) Voyage to the Bottom of the Sea (C)
(13) Merv Griffin Show
6:45 (17) Friendly Giant
7:00 (2) CBS Evening News with Walter Cronkite (C)
(5) I Love Lucy
(6) I Love Lucy
(7) ABC News (C)
(10) Big News
(17 Misterogers' Neighborhood
7:30 (2) (10) Blondie (C)
(4) (6) Ironside (C)
(5) Truth or Consequences (C)
(7) (13) The Ugliest Girl In Town (C)
(11) Rat Patrol (C)
(17) What's New
8:00 (2) (10) Hawaii Five-O (C)
(5) Pay Cards (C)
(7) (13) The Flying Nun (C)
(11) Run for Your Life
(17) Antiques
8:30 (5) The Merv Griffin Show (C)
(7) (13) Bewitched (C)
(17) Guitar with Fred Noad
9:00 (2) (10) Thursday Night at the Movies, "Gypsy" Natalie Wood (C)
(7) (13) That Girl (C)
(11) News (C)
(17) The Victorians
9:30 (4) (6) Dragnet 1969 (C)
(7) (13) Journey to the Unknown (C)
(11) Password (C)
10:00 (4) (6) The Dean Martin Show (C)
(5) 10 O'Clock News
(11) Perry Mason
(17) Newsfront
10:30 (7) TBA
(13) One Step Beyond
(17) Telecon
11:00 (4) News (C)
(5) The Donald O'Connor Show (C)
(6) News Final with Ernie Tetrault (C)
(7) News (C)
(13) Eleven PM Report
11:30 (2) WCBS-TV News Late Report (C)
(4) (6) The Tonight Show starring Johnny Carson (C)
(7) (13) The Joey Bishop Show (C)
(10) Nightbeat with Ted Baughn (C)
(11) Movie, "Knute Rockne—All American" Pat O'Brien
12:00 (2) The Late Show, "Operation Pettycoat" Cary Grant
(10) The Late Show, "Thirty" Jack Webb
12:30 (5) The Alan Burke Show (C)
1:00 (5) Bold Journey
1:30 (5) News Headlines

Procter Center Opens for Fall

The first exhibition of the fall semester at Bard's Procter Art Center is now open and features a campus-wide sampling of student work, says Matt Phillips, associate professor of Art at the Annandale-on-Hudson college and director of the Art Center. Phillips, widely recognized as an authority on Monotype, and artistic medium which falls between painting and print-making, will have an illustrated essay on the art in the October issue of **Artist's Proof**, the leading magazine on graphic art, and has fall exhibitions scheduled at the Pane Vino Gallery in Philadelphia, and at the Three Arts Gallery in Poughkeepsie.

The current show at Bard will run through Sept. 30, and includes a representative cross-section of student work at all levels. The Art Center is open daily from 10 to 5 p.m., and the public is cordially invited, to view the display.

Title Change

HOLLYWOOD (UPI) — The title of Warner Bros. new thriller has been changed from "You Can't Win 'Em All" to "Sudden Death," which stars Paul Burke and Carol Lynley.

Busy Wyler

HOLLYWOOD (UPI)—Director William Wyler, who recently completed "Funny Girl" with Barbra Streisand, has signed a contract to direct three additional features for Columbia Pictures.

Morning Programs on First Page

12:00 (2) (10) Love of Life
(4) (6) Jeopardy (C)
(7) (13) Bewitched (C) (R)
(11) Bozo the Clown (C)
12:25 (2) (10) CBS Mid-day News (C)
12:30 (2) (10) Search For Tomorrow (C)
(4) (6) Eye Guess (C)
(5) Eastside Comedy
(7) (13) Treasure Isle (C)
(11) Little Rascals
12:55 (4) (6) Edwin Newman with the News (C)
1:00 (2) The Farmer's Daughter
(4) PDQ Game
(6) Match Game (C)
(7) (13) Dream House (C)
(10) The Joan Rivers Show (C)
(11) Rocky (C)
1:25 (6) WRGB News
1:30 (2) (10) As the World Turns (C)
(4) (6) Let's Make A Deal (C)
(5) Fast Draw
(7) (13) It s Happening (C)
(11) Continental Miniatures
1:55 (7) (13) The Children's Doctor (C)
2:00 (2) (10) Love Is a Many Splendored Thing
(4) (6) Days of Our Lives (C)
(5) Skitch Henderson's New York (C)

COMPLETE LISTINGS FOR Friday

September 27

(2) CBS (6) WRGB (13) WAST
(4) NBC (7) ABC (17) WMHT
(5) WNEW (10) WTEN (11) WPIX

(7) (13) The Newlywed Game (C)
(11) Perfect Match (C)
2:30 (2) (10) The Guiding Light (C)
(4) (6) The Doctors
(7) (13) The Dating Game (C)
(11) Patty Duke
3:00 (2) (10) The Secret Storm (C)
(4) (6) Another World
(7) (13) General Hospital
(11) Captain Scarlet
3:25 (2) (10) CBS Afternoon News (C)
3:30 (2) (10) Edge of Night
(4) (6) You Don't Say (C)
(5) Beanie and Cecil—cartoons (C)
(7) One Life to Live (C)
(11) Speed Racer (C)
(13) Truth or Consequences (C)
4:00 (2) Art Linkletter's House Party (C)
(4) The Match Game
(5) Cartoon Strip (C)
(6) The Flintstones (C)
(7) Dark Shadows
(10) Leave It to Beaver
(11) Three Stooges
(13) The Mike Douglas Show (C)
4:25 (2) CBS Afternoon News with Douglas Edwards (C)
(4) Floyd Kalber with the News (C)
4:30 (2) The Mike Douglas
(4) Movie, "Boomerang" Dana Andrews
(5) The Bob McAllister Show (C)
(6) The Addams Family
(7) Movie, "Gidget Goes Hawaiian" Deborah Walley (C)
(10) Voyage to the Bottom of the Sea (C)
(11) Superman (C)
(17) Guitar with Fred Noad
5:00 (6) The man From UNCLE (C)
(11) Munsters
5:30 (5) McHale's Navy
(10) Perry Mason
(11) Batman (C)
(13) First Edition News (C)
5:55 (13) Mayor Corning Reports (C)
6:00 (2) WCBS-TV News Evening Report with Jim Jensen (C)
(4) NBC News
(5) The Flintstones (C)
(6) The 6:00 Report (C)
(11) F Troop (C)
(13) ABC Evening News (C)
6:25 (6) Weather
6:30 (4) (6) The Huntley-Brinkley Report (C)
(5) My Favorite Martian
(7) Local News (C)
(10) The Big News (C)
(11) Voyage to the Bottom of the Sea (C)
(13) Merv Griffin Show
6:45 (17) Friendly Giant
7:00 (2) WCBS Evening News with Walter Cronkite (C)
(5) I Love Lucy
(6) I Love Lucy
(7) ABC News (C)
(10) The Big News
(17) Misterogers' Neighborhood
7:30 (2) (10) The Wild Wild West (C)
(4) (6) The High Chaparral (C)
(5) "Truth or Consequences" (C)
(7) (13) Operation: Entertainment (C)
(11) Rat Patrol (C)
(17) What's New
8:00 (5) Pay Cards (C)
(11) Run For Your Life
(17) Joyce Chen Cooks
8:30 (2) (10) Gomer Pyle (C)
(4) (6) The Name of the Game (C)
(5) The Merv Griffin Show
(7) The Felony Squad (C)
(13) The John Gray Show (C)
(17) Washington: Week In Review
9:00 (2) The Friday Night Movie, "Sex and the Single Girl" Natalie Wood (C)
(7) The Don Rickles Show (C)
(10) WTEN Friday Night Movie, "The Caine Mutiny" Humphrey Bogart
(11) News (C)
(17) NET Playhouse
9:30 (7) The Guns of Will Sonnett (C)
(11) Password (C)
10:00 (4) (6) Star Trek (C)
(5) 10 O'Clock News (C)
(7) (13) Judd For The Defense (C)
(11) Perry Mason
(17) Newsfront
10:30 (17) Speaking Freely
11:00 (2) WCBS-TV News Late Report (C)
(4) News (C)
(5) The Donald O'Connor Show (C)
(6) News Final with Ernie Tetrault (C)
(7) News (C)
(10) Nightbeat with Ted Baughn (C)
(11) NFL This Week (C)
(13) Eleven PM Report
11:30 (2) The Late Show, "All the Fine Young Cannibals" Natalie Wood (C)
(4) (6) The Tonight Show starring Johnny Carson. (C)
(7) (13) The Joey Bishop Show (C)
(10) The Late Show, "The End of the Affair" Deborah Kerr
(11) Movie, "Clash By Night" Paul Douglas
12:30 (5) The Alan Burke Show (C)
1:00 (5) The Eleventh Hour
2:00 (5) News Headlines

MOVE ON THIS!

Now is the time to assure continued highest interest savings rates!

To secure a greater interest in your future, your savings plan should assure the highest possible earnings guaranteed over the longest periods of time.

That's why State of New York National Bank 5% Certificates of Deposit, with interest guaranteed for 1 year in advance and compounded daily for a 5.13% annual yield, are favored by smart savers!

Passbook savings also earn interest from day of deposit to day with withdrawal with no reduction in highest legal interest rate.

THE STATE OF NEW YORK NATIONAL BANK
MEMBER BANKERS TRUST NEW YORK CORPORATION
KINGSTON • HYDE PARK • TOWN OF ULSTER • NEW PALTZ • POUGHKEEPSIE

6:25 (2) Give Us This Day
(7) Project Know
6:30 (2) Sunrise Semester (C)
(4) Modern Farming
6:40 (10) Inspiration
6:45 (10) News and Weather
6:50 (10) Farm Report
7:00 (2) Black Letters
(6) Across the Fence
(7) Cartoons (C)
(10) Sunrise Semester (C)
7:30 (2) Shape Up (C)
(4) Across the Fence
(5) Breakthrough
(6) Super Six (C)
(10) Moby Dick and the Mighty Mightor
7:50 (7) News
8:00 (2) (10) The Go-Go Gophers—cartoons
(4) Col. Bleep (C)
(5) The Cisco Kid
(6) Roger Ramjet
(7) Project Know (C)
(13) Light Time
8:15 (11) Davey & Goliath
8:30 (2) (10) The Bugs Bunny—Road Runner Hour (C)
(5) Prince of Planets
(6) Cartoon Cut-ups
(7) Davey and Goliath
(11) This Is the Life
(13) Buffalo Bill Jr.
9:00 (4) Super 6 (C)
(5) Fireball XL-5 (C)
(6) Casper, the Friendly Ghost
(7) (13) The New Casper Cartoon Show
(11) Insight
(17) Rise of the American Nation
9:30 (2) (10) Wacky Races
(4) (6) Top Cat (C)
(5) Marine Boy (C)
(7) (13) The Adventures of Gulliver
(11) The Kathryn Kulman Show (C)
10:00 (2) (10) The Archie Show (C)
(4) (6) Flintstones (C)

COMPLETE LISTINGS FOR Saturday

September 28

(2) CBS (6) WRGB (17) WMHT
(4) NBC (7) ABC (11) WPIX
(5) WNEW (10) WTEN (13) WAST

(5) Kid's Movies, "Lady of the Tropics"
(7) (13) Spiderman (C)
(11) It Is Written (C)
10:30 (2) (10) The Batman-Superman Hour of Adventure (C)
(4) (6) The Banana Splits Adventure Hour (C)
(7) (13) Fantastic Voyage (C)
(11) TBA
11:00 (7) (13) Journey to the Center of the Earth (C)
(11) Saturday Morning Movie
(17) Calculus and Analytic Geometry
11:30 (2) (10) The Herculoids
(4) (6) Underdog (C)
(7) (13) The Fantastic Four (C)
12:00 (2) (10) Shazzan (C)
(4) (6) Birdman (C)
(5) Seahunt
(7) (13) George of the Jungle (C)
12:30 (2) (10) Johnny Quest
(4) (6) Super President
(5) Wells Fargo
(7) (13) American Bandstand (C)
(11) Equal Time (C)
1:00 (2) Moby Dick and the Mighty Mightor (C)
(4) Agriculture U.S.A.
(5) Colt 45
(6) Big Time Wrestling
(10) Upbeat (C)
(11) Insight
(13) Changing Times
(17) Humanities I
1:15 (13) AFL Highlights (C)
1:30 (2) The Lone Ranger—cartoons (C)
(4) Children Explore
(5) 77 Sunset Strip
(11) True Adventure
(17) Major American Books
1:45 (4) The Sandy Koufax Show (C)
(7) (13) College Football Today (C)
(11) Space Adventure Theatre
1:55 (6) Wonderful World of Sport (C)
2:00 (2) Opportunity Line (C)
(4) (6) Major League Baseball (C)
(5) 77 Sunset Strip
(7) (13) NCAA Football—Purdue at Notre Dame (C)
(10) Family Classics
(11) Space Adventure
(17) The Rise of the American Nation
2:30 (2) The Learning Experience (C)
(5) Route 66
3:00 (2) Dial M for Music (C)
3:30 (2) Call Back (C)
(5) Combat
(10) Championship Bowling (C)
4:00 (2) (10) North American Soccer League Championship Game (C)
(17) The History of Latin America
4:30 (5) Secret Agent
(10) Race of the Week
4:45 (7) (13) College Football Today (C)
5:00 (4) Campaign and the Candidates (C)
(6) The Flying Fisherman (C)
(7) (13) ABC's Wide World of Sports (C)
(10) Resume the Game
(17) TBA
5:30 (4) (6) G-E College Bowl
(5) The Man From UNCLE (C)
(11) Superman (C)
5:55 (6) The Wonderful World of Sport (C)
6:00 (2) Leave It To Beaver
(4) TBA
(6) Little Red Schoolhouse
(10) Twilight Zone
(11) Superman (C)
6:30 (2) WCBS IV News Evening Report (C)
(4) (6) The Frank McGee Saturday Report (C)
(5) Fast Draw
(10) My Favorite Martian
(11) The Peter Martin Show (C)
(13) The Felony Squad
6:45 (17) Friendly Giant
7:00 (2) CBS Evening News
(4) New York Illustrated (C)
(5) I Love Lucy
(6) I Dream of Jeannie (C) (R)
(10) Danny Thomas
(13) True Adventure
(17) Misterogers' Neighborhood
7:30 (2) (10) The Jackie Gleason Show (C)
(4) (6) Adam 12 (C)
(5) Truth or Consequences (C)
(7) (13)) The Dating Game (C)
(11) Wanted: Dead or Alive
(17) What's New
8:00 (4) (6) Get Smart (C)
(5) Movie Greats, "California" Ray Milland
(7) (13) The Newlywed Game (C)
(11) TBA
(17) Gardener's Notebook
8:30 (2) (10) My Three Sons
(4) (6) The Ghost and Mrs. Muir (C)
(7) (13) The Lawrence Welk Show
(17) French Chef
9:00 (2) (10) Hogan's Heroes (C)
(4) (6) Saturday Night at the Movies, "The Train"
(11) Perry Mason
(17) International Magazine
9:30 (2) (10) Petticoat Junction
(7) (13) The Hollywood Palace (C)
10:00 (2) (10) Mannix (C)
(5) 10 O'Clock News
(11) Your All-American College Show
(17) Who Is: Oscar Niemeyer
10:30 (5) Branded
(7) Around the World (C)
(11) Pat Boone In Hollywood (C)
(13) All-American College Show (C)
(17) Local Issue 1968
11:00 (2) WCBS-TV News Late Report (C)
(5) The Alan Burke Show (C)
(6) News Final (C)
(7) ABC Weekend News
(10) Nightbeat with Bruce Williamson (C)
(13) Cinema Showcase, 'Let's Dance"
11:15 (6) Critics' Choice, "The Naked and the Dead" Aldo Ray
11:20 (10) Movie of the Week, "Kismet"
11:30 (2) The Late Show, "Raw Wind In Eden"
(4) Saturday Night Tonight Show starring Johnny Carson (C)
1:00 (5) News Headlines

Morning Programs on First Page

12:00 (2) (10) Love of Life
(4) (6) Jeopardy (C)
(7) (13) Bewitched (C) (R)
(11) Bozo the Clown (C)
12:25 (2) (10) CBS Mid-day News (C)
12:30 (2) (10) Search For Tomorrow (C)
(4) (6) Eye Guess (C)
(5) Eastside Comedy
(7) (13) Treasure Isle (C)
(11) Little Rascals
12:55 (4) (6) Edwin Newman with the News (C)
1:00 (2) The Farmer's Daughter
(4) PDQ Game
(6) Match Game (C)
(7) (13) Dream House (C)
(10) The Joan Rivers Show (C)
(11) Rocky (C)
1:25 (6) WRGB News
1:30 (2) (10) As the World Turns (C)
(4) (6) Let's Make A Deal (C)
(5) Fast Draw
(7) (13) It s Happening (C)
(11) Continental Miniatures
1:55 (7) (13) The Children's Doctor (C)
2:00 (2) (10) Love Is a Many Splendored Thing
(4) (6) Days of Our Lives (C)
(5) Skitch Henderson's New York (C)

COMPLETE LISTINGS FOR Friday

September 27

(2) CBS (6) WRGB (13) WAST
(4) NBC (7) ABC (17) WMHT
(5) WNEW (10) WTEN (11) WPIX

(7) (13) The Newlywed Game (C)
(11) Perfect Match (C)
2:30 (2) (10) The Guiding Light (C)
(4) (6) The Doctors
(7) (13) The Dating Game (C)
(11) Patty Duke
3:00 (2) (10) The Secret Storm (C)
(4) (6) Another World
(7) (13) General Hospital
(11) Captain Scarlet
3:25 (2) (10) CBS Afternoon News (C)
3:30 (2) (10) Edge of Night
(4) (6) You Don't Say (C)
(5) Beanie and Cecil—cartoons (C)
(7) One Life to Live (C)
(11) Speed Racer (C)
(13) Truth or Consequences (C)
4:00 (2) Art Linkletter's House Party (C)
(4) The Match Game
(5) Cartoon Strip (C)
(6) The Flintstones (C)
(7) Dark Shadows
(10) Leave It to Beaver
(11) Three Stooges
(13) The Mike Douglas Show (C)
4:25 (2) CBS Afternoon News with Douglas Edwards (C)
(4) Floyd Kalber with the News (C)
4:30 (2) The Mike Douglas
(4) Movie, "Boomerang" Dana Andrews
(5) The Bob McAllister Show (C)
(6) The Addams Family
(7) Movie, "Gidget Goes Hawaiian" Deborah Walley (C)
(10) Voyage to the Bottom of the Sea (C)
(11) Superman (C)
(17) Guitar with Fred Noad
5:00 (6) The man From UNCLE (C)
(11) Munsters
5:30 (5) McHale's Navy
(10) Perry Mason
(11) Batman (C)
(13) First Edition News (C)
5:55 (13) Mayor Corning Reports (C)
6:00 (2) WCBS-TV News Evening Report with Jim Jensen (C)
(4) NBC News
(5) The Flintstones (C)
(6) The 6:00 Report (C)
(11) F Troop (C)
(13) ABC Evening News (C)
6:25 (6) Weather
6:30 (4) (6) The Huntley-Brinkley Report (C)
(5) My Favorite Martian
(7) Local News (C)
(10) The Big News (C)
(11) Voyage to the Bottom of the Sea (C)
(13) Merv Griffin Show
6:45 (17) Friendly Giant
7:00 (2) WCBS Evening News with Walter Cronkite (C)
(5) I Love Lucy
(6) I Love Lucy
(7) ABC News (C)
(10) The Big News
(17) Misterogers' Neighborhood
7:30 (2) (10) The Wild Wild West (C)
(4) (6) The High Chaparral (C)
(5) "Truth or Consequences" (C)
(7) (13) Operation: Entertainment (C)
(11) Rat Patrol (C)
(17) What's New
8:00 (5) Pay Cards (C)
(11) Run For Your Life
(17) Joyce Chen Cooks
8:30 (2) (10) Gomer Pyle (C)
(4) (6) The Name of the Game (C)
(5) The Merv Griffin Show
(7) The Felony Squad (C)
(13) The John Gray Show (C)
(17) Washington: Week In Review
9:00 (2) The Friday Night Movie, "Sex and the Single Girl" Natalie Wood (C)
(7) The Don Rickles Show (C)
(10) WTEN Friday Night Movie, "The Caine Mutiny" Humphrey Bogart
(11) News (C)
(17) NET Playhouse
9:30 (7) The Guns of Will Sonnett (C)
(11) Password (C)
10:00 (4) (6) Star Trek (C)
(5) 10 O'Clock News (C)
(7) (13) Judd For The Defense (C)
(11) Perry Mason
(17) Newsfront
10:30 (17) Speaking Freely
11:00 (2) WCBS-TV News Late Report (C)
(4) News (C)
(5) The Donald O'Connor Show (C)
(6) News Final with Ernie Tetrault (C)
(7) News (C)
(10) Nightbeat with Ted Baughn (C)
(11) NFL This Week (C)
(13) Eleven PM Report
11:30 (2) The Late Show, "All the Fine Young Cannibals" Natalie Wood (C)
(4) (6) The Tonight Show starring Johnny Carson. (C)
(7) (13) The Joey Bishop Show (C)
(10) The Late Show, "The End of the Affair" Deborah Kerr
(11) Movie, "Clash By Night" Paul Douglas
12:30 (5) The Alan Burke Show (C)
1:00 (5) The Eleventh Hour
2:00 (5) News Headlines

MOVE ON THIS!

Now is the time to assure continued highest interest savings rates!

To secure a greater interest in your future, your savings plan should assure the highest possible earnings guaranteed over the longest periods of time.

That's why State of New York National Bank 5% Certificates of Deposit, with interest guaranteed for 1 year in advance and compounded daily for a 5.13% annual yield, are favored by smart savers!

Passbook savings also earn interest from day of deposit to day with withdrawal with no reduction in highest legal interest rate.

THE STATE OF NEW YORK NATIONAL BANK
MEMBER BANCORP TRUST NEW YORK CORPORATION
KINGSTON • HYDE PARK • TOWN OF ULSTER • NEW PALTZ • POUGHKEEPSIE

6:25 (2) Give Us This Day
(7) Project Know
6:30 (2) Sunrise Semester (C)
(4) Modern Farming
6:40 (10) inspiration
6:45 (10) News and Weather
6:50 (10) Farm Report
7:00 (2) Black Letters
(6) Across the Fence
(7) Cartoons (C)
(10) Sunrise Semester (C)
7:30 (2) Shape Up (C)
(4) Across the Fence
(5) Breakthrough
(6) Super Six (C)
(10) Moby Dick and the Mighty Mightor
7:50 (7) News
8:00 (2) (10) The Go-Go Gophers—cartoons
(4) Col. Bleep (C)
(5) The Cisco Kid
(6) Roger Ramjet
(7) Project Know (C)
(13) Light Time
8:15 (11) Davey & Goliath
8:30 (2) (10) The Bugs Bunny—Road Runner Hour (C)
(5) Prince of Planets
(6) Cartoon Cut-ups
(7) Davey and Goliath
(11) This Is the Life
(13) Buffalo Bill Jr.
9:00 (4) Super 6 (C)
(5) Fireball XL-5 (C)
(6) Casper, the Friendly Ghost
(7) (13) The New Casper Cartoon Show
(11) Insight
(17) Rise of the American Nation
9:30 (2) (10) Wacky Races
(4) (6) Top Cat (C)
(5) Marine Boy (C)
(7) (13) The Adventures of Gulliver
(11) The Kathryn Kulman Show (C)
10:00 (2) (10) The Archie Show (C)
(4) (6) Flintstones (C)

COMPLETE LISTINGS FOR Saturday

September 28

(2) CBS (6) WRGB (17) WMHT
(4) NBC (7) ABC (11) WPIX
(5) WNEW (10) WTEN (13) WAST

(5) Kid's Movies, "Lady of the Tropics"
(7) (13) Spiderman (C)
(11) It Is Written (C)
10:30 (2) (10) The Batman-Superman Hour of Adventure (C)
(4) (6) The Banana Splits Adventure Hour (C)
(7) (13) Fantastic Voyage (C)
(11) TBA
11:00 (7) (13) Journey to the Center of the Earth (C)
(11) Saturday Morning Movie
(17) Calculus and Analytic Geometry
11:30 (2) (10) The Herculoids
(4) (6) Underdog (C)
(7) (13) The Fantastic Four (C)
12:00 (2) (10) Shazzan (C)
(4) (6) Birdman (C)
(5) Seahunt
(7) (13) George of the Jungle (C)
12:30 (2) (10) Johnny Quest
(4) (6) Super President
(5) Wells Fargo
(7) (13) American Bandstand (C)
(11) Equal Time (C)
1:00 (2) Moby Dick and the Mighty Mightor (C)
(4) Agriculture U.S.A.
(5) Colt 45
(6) Big Time Wrestling
(10) Upbeat (C)
(11) Insight
(13) Changing Times
(17) Humanities I
1:15 (13) AFL Highlights (C)
1:30 (2) The Lone Ranger—cartoons (C)
(4) Children Explore
(5) 77 Sunset Strip
(11) True Adventure
(17) Major American Books
1:45 (4) The Sandy Koufax Show (C)
(7) (13) College Football Today (C)
(11) Space Adventure Theatre
1:55 (6) Wonderful World of Sport (C)
2:00 (2) Opportunity Line (C)
(4) (6) Major League Baseball (C)
(5) 77 Sunset Strip
(7) (13) NCAA Football—Purdue at Notre Dame (C)
(10) Family Classics
(11) Space Adventure
(17) The Rise of the American Nation
2:30 (2) The Learning Experience (C)
(5) Route 66
3:00 (2) Dial M for Music (C)
3:30 (2) Call Back (C)
(5) Combat
(10) Championship Bowling (C)
4:00 (2) (10) North American Soccer League Championship Game (C)
(17) The History of Latin America
4:30 (5) Secret Agent
(10) Race of the Week
4:45 (7) (13) College Football Today (C)
5:00 (4) Campaign and the Candidates (C)
(6) The Flying Fisherman (C)
(7) (13) ABC's Wide World of Sports (C)
(10) Resume the Game
(17) TBA
5:30 (4) (6) G-E College Bowl
(5) The Man From UNCLE (C)
(11) Superman (C)
5:55 (6) The Wonderful World of Sport (C)
6:00 (2) Leave It To Beaver
(4) TBA
(6) Little Red Schoolhouse
(10) Twilight Zone
(11) Superman (C)
6:30 (2) WCBS TV News Evening Report (C)
(4) (6) The Frank McGee Saturday Report (C)
(5) Fast Draw
(10) My Favorite Martian
(11) The Peter Martin Show (C)
(13) The Felony Squad
6:45 (17) Friendly Giant
7:00 (2) CBS Evening News
(4) New York Illustrated (C)
(5) I Love Lucy
(6) I Dream of Jeannie (C) (R)
(10) Danny Thomas
(13) True Adventure
(17) Misterogers' Neighborhood
7:30 (2) (10) The Jackie Gleason Show (C)
(4) (6) Adam 12 (C)
(5) Truth or Consequences (C)
(7) (13)) The Dating Game (C)
(11) Wanted: Dead or Alive
(17) What's New
8:00 (4) (6) Get Smart (C)
(5) Movie Greats, "California" Ray Milland
(7) (13) The Newlywed Game (C)
(11) TBA
(17) Gardener's Notebook
8:30 (2) (10) My Three Sons
(4) (6) The Ghost and Mrs. Muir (C)
(7) (13) The Lawrence Welk Show
(17) French Chef
9:00 (2) (10) Hogan's Heroes (C)
(4) (6) Saturday Night at the Movies, "The Train"
(11) Perry Mason
(17) International Magazine
9:30 (2) (10) Petticoat Junction
(7) (13) The Hollywood Palace (C)
10:00 (2) (10) Mannix (C)
(5) 10 O'Clock News
(11) Your All-American College Show
(17) Who Is: Oscar Niemeyer
10:30 (5) Branded
(7) Around the World (C)
(11) Pat Boone In Hollywood (C)
(13) All-American College Show (C)
(17) Local Issue 1968
11:00 (2) WCBS-TV News Late Report (C)
(5) The Alan Burke Show (C)
(6) News Final (C)
(7) ABC Weekend News
(10) Nightbeat with Bruce Williamson (C)
(13) Cinema Showcase, 'Let's Dance"
11:15 (6) Critics' Choice, "The Naked and the Dead" Aldo Ray
11:20 (10) Movie of the Week, "Kismet"
11:30 (2) The Late Show, "Raw Wind In Eden"
(4) Saturday Night Tonight Show starring Johnny Carson (C)
1:00 (5) News Headlines

They Failed to Heed a Nameless Paul Revere

Greatest Disaster in U.S. History?

(TEMPO was so impressed with the research that went into this article on the old canal days and the great Johnstown flood of May 31, 1889, that we reprint it for our readers with the approval of the local Delaware & Hudson Canal Historical Society, High Falls, through whose auspices the article was submitted to us. It was authored by Donald Ross and Alden W. Gould, who give full acknowledgement to the microfilm files of The Kingston Daily Freeman in the Kingston Library as the source material used for their story.)

Before the teleprinter was perfected, newspapers, perforce, largely carried the news of the previous day. The Kingston Daily Freeman of May 31, 1889, contained several short news items pertaining to a tremendous spring storm that lashed the northeastern part of the country. Wabash, Ind., had the heaviest rainfall in years for two days. Benton Harbor, Mich., was blanketed with six inches of snow, killing vegetables and ruining the fruit crop. In Hagerstown, Md., a terrific storm passed over that blew down buildings and fences and wrecked crops and the telegraph circuits. In Elmira, N. Y., the Chemung River was reported to be 18 feet above normal levels, and the Genessee River was at the highest level in years at Rochester.

On May 31, 1889, occurred the greatest disaster in the history of the United States . . . the Great Johnstown Flood . . . the direct result of the widespread storm and the collapse of the South Fork Dam on the Conemaugh River in western Pennsylvania. The outside world learned of it on June 1, and for days afterwards the news of it stunned people the world around.

Lake Conemaugh

Twenty miles up the Conemaugh River, beyond the villages of South Fork and Mineral Point, was huge Lake Conemaugh, 300 feet higher in elevation than the City of Johnstown. It was constructed by the state before 1850 to supply water for the Western Division of the Main Line Canal into Pittsburgh. The dam was 900 feet or more long, 380 feet thick at its base, tapering to 35 feet at the top, 90 feet high, and built of stone, wood and gravel. It was considered to be of excellent construction. When the reservoir was full, its length was 4 miles by 1½ miles wide. Capacity was 16 million tons of water (not gallons).

It had three waste wiers at the bottom that drained into the river. Big stone arches housed the gates that drew the water from the bottom of the dam. The dam had a spillway at the side to control overflow, but the original design conception relied primarily upon the waste wiers for this purpose.

The Pennsylvania Railroad purchased the Western Division Canal in 1859. A short time later both the canal and the dam were abandoned by the railroad. The dam and lake lay idle for awhile, but then a wealthy group of Pittsburgh sportsmen purchased the lake and used it as a recreation area, stocking it with fish. The group kept the wiers closed so as not to lose the fish. The spillway bled off excess waters.

For years people of the valley feared the dam. Water from more than 100 square miles drained down the watershed and was impounded by the South Fork Dam. Raging waters in the past had often flooded the river-hugging towns in the narrow valley. It was only natural that the safety of the dam was a matter of concern. Investigators had on several occasions checked it and, despite the need for some repairs, had turned in reports attesting to its good condition. The reports to the contrary, there were many who felt the dam was in poor shape.

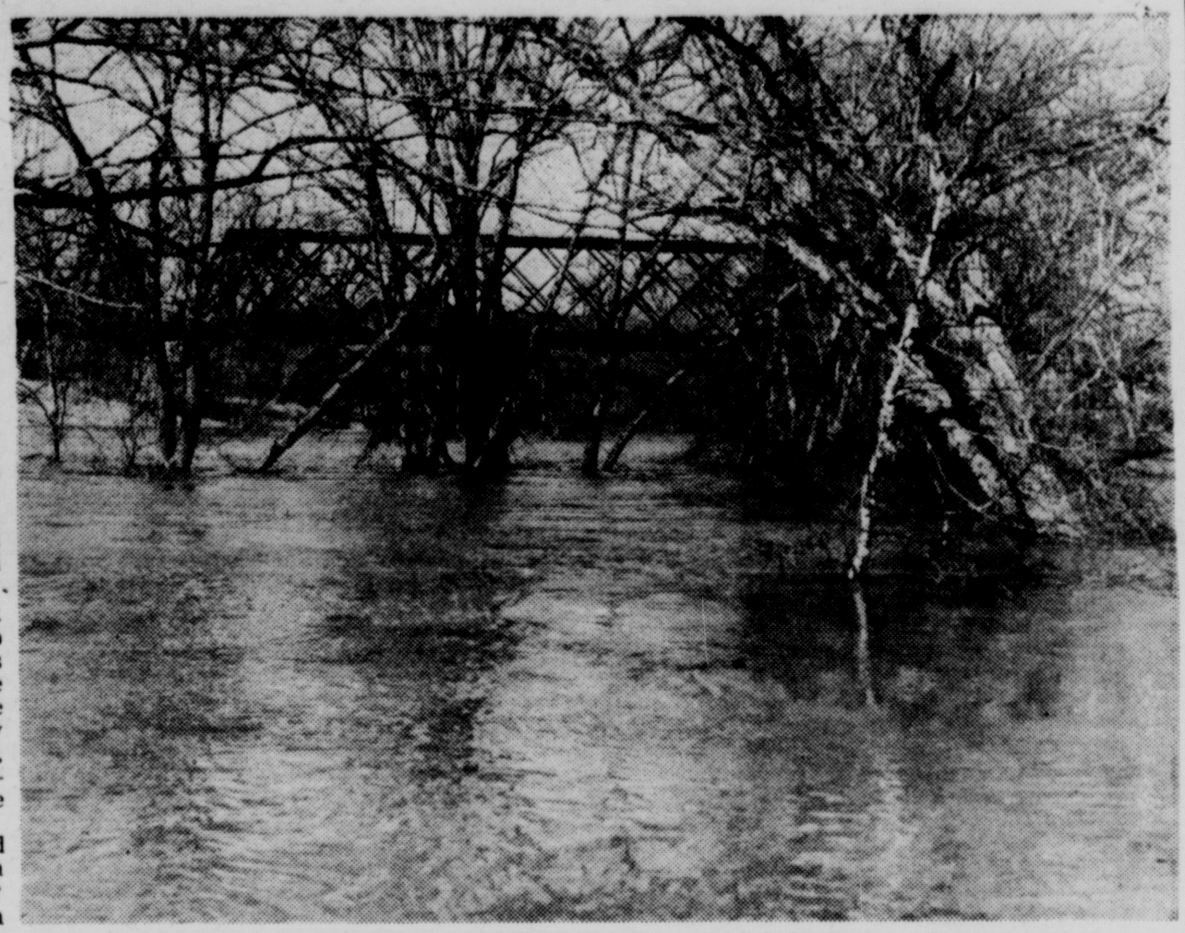

HIGH WATERS OF ESOPUS CREEK under the old Ulster & Delaware R.R. Bridge near Hurley Avenue this past spring served to remind Tempo of the railroad bridge just below the center of Johnstown that caught towering pile of debris and became flaming funeral pyre for thousands of people back in 1889, when the floods came.

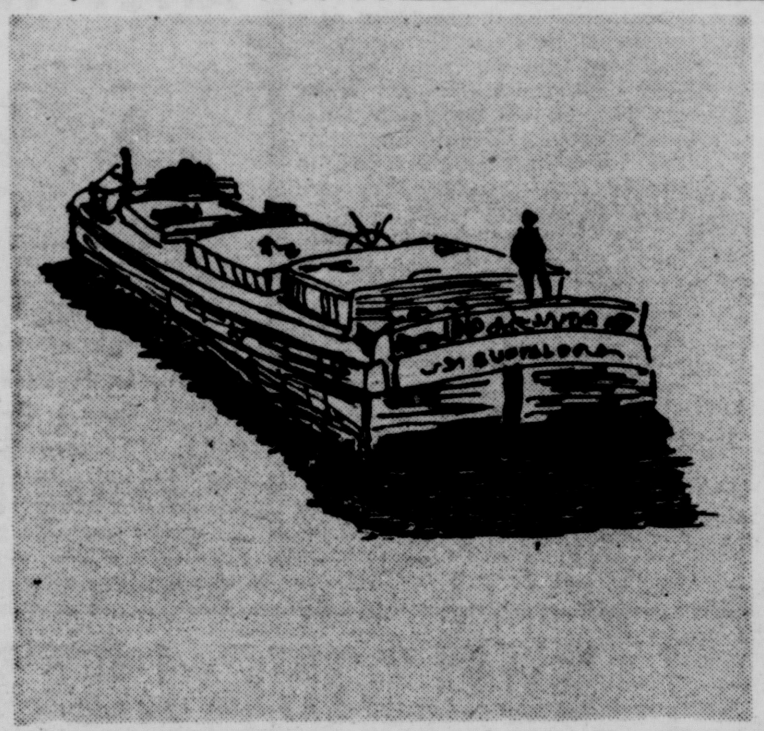

THE CANAWLERS' and the canal boats like this one which once plied the Delaware & Hudson Canal here in Ulster County escaped both damage and destruction in the flood of floods. While many of the waterways in the northeast rampaged and raged, D&H men—crying "Low Bridge!" along the way—brought in their boats laden with tons of coal, as usual.

SUNKEN COAL BARGE IN RONOUT CREEK today revives memories of the fate suffered by barges on the Chesapeake & Ohio Canal when the great Johnstown flood sent them floating out of the C&O canal and down the raging torrent, destroying locks and gates, canal walls and bridges.

2 col cut—

Over the Top

The continual rain the last two or three days in May brought the river levels to the tops of their banks. At 1 p. m., Friday, May 31 an immense lumber boom burst on Stony Creek, north of Johnstown, releasing held-back waters and thousands upon thousands of logs which swept downstream and battered down houses as if they were made of paper. Some lives were lost, of course, due to this increase in river levels, but it merely set the stage for the havoc and tremendous loss in human life which was to follow shortly.

Around noon on Friday, May 31, water began spilling over the top of South Fork Dam—at its center—the spillway being unable to handle the volumes of water rising in the lake. This water began undermining the base of the dam. In the opinion of observers at the site, the dam would not hold much longer. To them it was a matter of just hours, or even minutes, before the dam would give way. Soon, water started to leak out of the bottom of the dam, too, and this confirmed their worst fears.

At about 1:30 p. m. a nameless Paul Revere started down the valley pike on horseback, warning valley residents to head for high ground because the dam was going to burst. (Before he reached Johnstown he was swept off his horse in the raging flood waters and lost—as were most of those who paid him no heed.)

When the dam began to crumble at the top, a few minutes before 3 p. m., Freight Agent Deckert, of the village of South Fork, sent a telegraph message begging the people of Johnstown to take to the hills. Such messages had been sent down for each flood since the lake was made. The warnings so often proved unnecessary that little attention was paid to it this time. Yet, the RR Agent in the Johnstown Station of the Pennsylvania Railroad did read the message to some 600 people in the station. Most of them rushed for a nearby hill and thereby lived through the disaster that was just 20 minutes in arriving.

At 3 p. m. the dam broke asunder in the center with the noise of a thousand cannons. Mr. Crouse, proprietor of the South Fork Fishing Club Hotel, said "that when the dam broke the water seemed to leap, hardly touching the ground. For a while its front seemed like a solid wall 20 feet high."

Down the valley with an awesome roar came this stampeding wall of water, traveling at 60 miles per hour and taking absolutely everything in its path regardless of size or weight. Houses, barns, stores, factories, animals and every human being in or near its terrible thrust were engulfed and torn apart. Three trains at sidings were knocked off the tracks and swept downstream like toys. The screams of people seeing loved ones disappear into the boiling flood waters could not be heard above the tumultuous torrent. There were almost no survivors from amongst those floating downstream on rooftops, planks or anything that provided buoyancy.

The flood carried entire towns with it. Just five houses were left standing in two upstream communities.

This tremendous mass of floating debris, riding the crest, bore down on Johnstown, a city of some 20,000. There it lodged against the railroad bridge just below the center of town. Higher and higher rose the debris, backing up the floodwaters so that over forty feet inundated the city.

Somehow this monstrous pile

(Continued on Page 29, Col. 1)

SIT 'n' KNIT
YARN SHOP
Old Rt. 209 at Roosa Lane
Hurley, N. Y.
Open Daily 10-5:00
and Fridays 7 to 9 p. m.
Phone 338-3491

J. G.'s Tackle Shop
436 Washington Ave.
24 Hr. Svc. FE 8-9727
(Formerly Ray's Tackle)
Live Bait
LURES
WORMS
TACKLE
"An Old Rip Contact"

Don't let corrosion steal your new car.
(Ziebart rustproofing guarantees 100% protection!)

We INNERCOAT all 22 Rust-prone areas . . . seal out rust for good. Rust can shorten your new car's life and take hundreds of dollars from its trade-in value. But Ziebarting fights rust so effectively it's guaranteed for 5 years or 50,000 miles! We innercoat fender wells, rocker panels, doors . . . all the rust-prone areas of your car, with Ziebart rust preventive. We use patented Ziebart tools and methods. Result: 100% protection against the ravages of rust. Don't let corrosion steal your new car. See us now!
ZIEBART
350 E. Chester St. (9W)
Kingston, N. Y.
Tel. 338-4680

They Failed to Heed a Nameless Paul Revere

Greatest Disaster in U.S. History?

(TEMPO was so impressed with the research that went into this article on the old canal days and the great Johnstown flood of May 31, 1889, that we reprint it for our readers with the approval of the local Delaware & Hudson Canal Historical Society, High Falls, through whose auspices the article was submitted to us. It was authored by Donald Ross and Alden W. Gould, who give full acknowledgement to the microfilm files of The Kingston Daily Freeman in the Kingston Library as the source material used for their story.)

Before the teleprinter was perfected, newspapers, perforce, largely carried the news of the previous day. The Kingston Daily Freeman of May 31, 1889, contained several short news items pertaining to a tremendous spring storm that lashed the northeastern part of the country. Wabash, Ind., had the heaviest rainfall in years for two days. Benton Harbor, Mich., was blanketed with six inches of snow, killing vegetables and ruining the fruit crop. In Hagerstown, Md., a terrific storm passed over that blew down buildings and fences and wrecked crops and the telegraph circuits. In Elmira, N. Y., the Chemung River was reported to be 18 feet above normal levels, and the Genessee River was at the highest level in years at Rochester.

On May 31, 1889, occurred the greatest disaster in the history of the United States . . . the Great Johnstown Flood . . . the direct result of the widespread storm and the collapse of the South Fork Dam on the Conemaugh River in western Pennsylvania. The outside world learned of it on June 1, and for days afterwards the news of it stunned people the world around.

Lake Conemaugh

Twenty miles up the Conemaugh River, beyond the villages of South Fork and Mineral Point, was huge Lake Conemaugh, 300 feet higher in elevation than the City of Johnstown. It was constructed by the state before 1850 to supply water for the Western Division of the Main Line Canal into Pittsburgh. The dam was 900 feet or more long, 380 feet thick at its base, tapering to 35 feet at the top, 90 feet high, and built of stone, wood and gravel. It was considered to be of excellent construction. When the reservoir was full, its length was 4 miles by 1½ miles wide. Capacity was 16 million tons of water (not gallons).

It had three waste wiers at the bottom that drained into the river. Big stone arches housed the gates that drew the water from the bottom of the dam. The dam had a spillway at the side to control overflow, but the original design conception relied primarily upon the waste wiers for this purpose.

The Pennsylvania Railroad purchased the Western Division Canal in 1859. A short time later both the canal and the dam were abandoned by the railroad. The dam and lake lay idle for awhile, but then a wealthy group of Pittsburgh sportsmen purchased the lake and used it as a recreation area, stocking it with fish. The group kept the wiers closed so as not to lose the fish. The spillway bled off excess waters.

For years people of the valley feared the dam. Water from more than 100 square miles drained down the watershed and was impounded by the South Fork Dam. Raging waters in the past had often flooded the river-hugging towns in the narrow valley. It was only natural that the safety of the dam was a matter of concern. Investigators had on several occasions checked it and, despite the need for some repairs, had turned in reports attesting to its good condition. The reports to the contrary, there were many who felt the dam was in poor shape.

HIGH WATERS OF ESOPUS CREEK under the old Ulster & Delaware R.R. Bridge near Hurley Avenue this past spring served to remind Tempo of the railroad bridge just below the center of Johnstown that caught towering pile of debris and became flaming funeral pyre for thousands of people back in 1889, when the floods came.

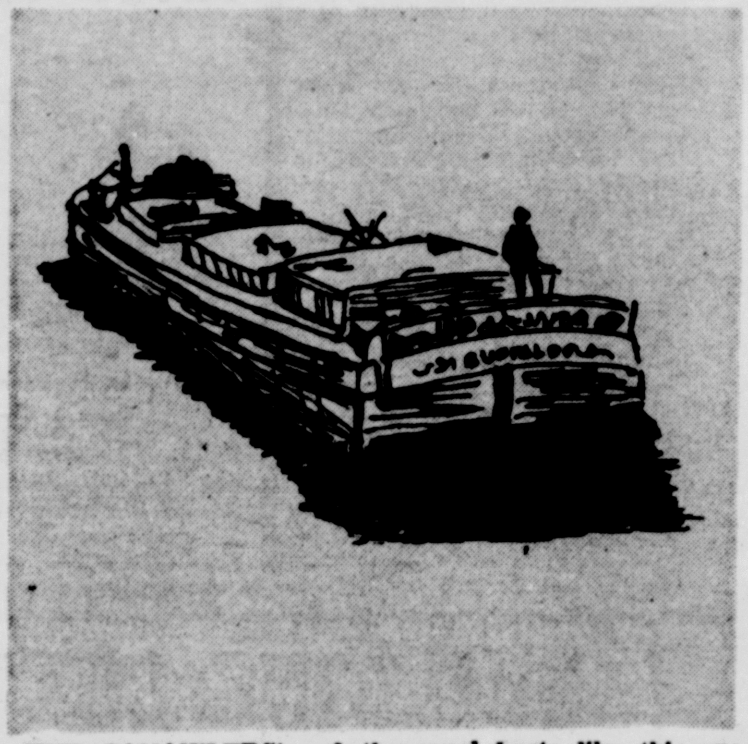

THE CANAWLERS' and the canal boats like this one which once plied the Delaware & Hudson Canal here in Ulster County escaped both damage and destruction in the flood of floods. While many of the waterways in the northeast rampaged and raged, D&H men—crying "Low Bridge!" along the way—brought in their boats laden with tons of coal, as usual.

SUNKEN COAL BARGE IN RONOUT CREEK today revives memories of the fate suffered by barges on the Chesapeake & Ohio Canal when the great Johnstown flood sent them floating out of the C&O canal and down the raging torrent, destroying locks and gates, canal walls and bridges.

2 col cut—

Over the Top

The continual rain the last two or three days in May brought the river levels to the tops of their banks. At 1 p. m., Friday, May 31 an immense lumber boom burst on Stony Creek, north of Johnstown, releasing held-back waters and thousands upon thousands of logs which swept downstream and battered down houses as if they were made of paper. Some lives were lost, of course, due to this increase in river levels, but it merely set the stage for the havoc and tremendous loss in human life which was to follow shortly.

Around noon on Friday, May 31, water began spilling over the top of South Fork Dam—at its center—the spillway being unable to handle the volumes of water rising in the lake. This water began undermining the base of the dam. In the opinion of observers at the site, the dam would not hold much longer. To them it was a matter of just hours, or even minutes, before the dam would give way. Soon, water started to leak out of the bottom of the dam, too, and this confirmed their worst fears.

At about 1:30 p. m. a nameless Paul Revere started down the valley pike on horseback, warning valley residents to head for high ground because the dam was going to burst. (Before he reached Johnstown he was swept off his horse in the raging flood waters and lost—as were most of those who paid him no heed.)

When the dam began to crumble at the top, a few minutes before 3 p. m., Freight Agent Deckert, of the village of South Fork, sent a telegraph message begging the people of Johnstown to take to the hills. Such messages had been sent down for each flood since the lake was made. The warnings so often proved unnecessary that little attention was paid to it this time. Yet, the RR Agent in the Johnstown Station of the Pennsylvania Railroad did read the message to some 600 people in the station. Most of them rushed for a nearby hill and thereby lived through the disaster that was just 20 minutes in arriving.

At 3 p. m. the dam broke asunder in the center with the noise of a thousand cannons. Mr. Crouse, proprietor of the South Fork Fishing Club Hotel, said "that when the dam broke the water seemed to leap, hardly touching the ground. For a while its front seemed like a solid wall 20 feet high."

Down the valley with an awesome roar came this stampeding wall of water, traveling at 60 miles per hour and taking absolutely everything in its path regardless of size or weight. Houses, barns, stores, factories, animals and every human being in or near its terrible thrust were engulfed and torn apart. Three trains at sidings were knocked off the tracks and swept downstream like toys. The screams of people seeing loved ones disappear into the boiling flood waters could not be heard above the tumultuous torrent. There were almost no survivors from amongst those floating downstream on rooftops, planks or anything that provided buoyancy.

The flood carried entire towns with it. Just five houses were left standing in two upstream communities.

This tremendous mass of floating debris, riding the crest, bore down on Johnstown, a city of some 20,000. There it lodged against the railroad bridge just below the center of town. Higher and higher rose the debris, backing up the floodwaters so that over forty feet inundated the city.

Somehow this monstrous pile

(Continued on Page 29, Col. 1)

SIT 'n' KNIT
YARN SHOP
Old Rt. 209 at Roosa Lane
Hurley, N. Y.
Open Daily 10-5:00
and Fridays 7 to 9 p. m.
Phone 338-3491

J. G.'s Tackle Shop
436 Washington Ave.
24 Hr. Svc. FE 8-9727
(Formerly Ray's Tackle)
Live Bait
LURES
WORMS
TACKLE
"An Old Rip Contact"

Don't let corrosion steal your new car.
(Ziebart rustproofing guarantees 100% protection!)

We INNERCOAT all 22 Rust-prone areas . . . seal out rust for good. Rust can shorten your new car's life and take hundreds of dollars from its trade-in value. But Ziebarting fights rust so effectively it's guaranteed for 5 years or 50,000 miles! We Innercoat fender wells, rocker panels, doors . . . all the rust-prone areas of your car, with Ziebart rust preventive. We use patented Ziebart tools and methods. Result: 100% protection against the ravages of rust. Don't let corrosion steal your new car. See us now!
ZIEBART
350 E. Chester St. (9W)
Kingston, N. Y.
Tel. 338-4680

METROPOLITAN OPERA STUDIO singers from Lincoln Center took to the stage at Liberty School during Sullivan County's recent Feestival of Performing Arts. Festival proved successful and excitement-filled as members of in-resident opera company presented educational and engaging lecture-demonstrations on opera to audiences composed of children from fifth through 12th grades. Singers (l-r) Karen Altman, Jonathan Cromwell, Gene West and Rose Wilder visited 10 schools. The Festival was a statewide pilot project which will eventually encompass Ulster County, as well as Dutchess, Orange, Putnam and Sullivan. (Photo by A. E. Woolley).

Opera-in-Residence Carousel

An 80 photograph color slide carousel and eight panels of visual material presenting the activities of the Opera-In Residence phase of Sullivan County's "Festival of the Arts" have been on display for the past two weeks in the Sullivan County National Bank, Liberty. The bank display was set up so as to be visible to sidewalk passerbys, and shoppers and others were able to view the slide presentation at all times throughout the day and night since the show was continuously projected.

The continuing "Festival of the Arts" is an Elementary and Secondary Education Act, Title III project being used as a statewide pilot performing arts festival program of the Division of the Humanities and Arts. It has the cooperation of the N. Y. State Education Department and the Lincoln Center for Performing Arts, and will eventually encompass Ulster and other counties.

With the opera-in-residence phase of the festival proving so successful, the second county-wide part of the project will be a two week Dance-Ballet program presented by the New York City Ballet, Center of Music and Drama, Lincoln Center for the Performing Arts. The dance module will involve all public and non-public schools and students in Sullivan County and will begin Sept. 23.

An orientation session on the festival is taking place today for teams of teachers, coordinators, administrators and social agency personnel at Liberty High School. Highlight is a narrated "Dance Lecture Demonstration on Ballet" by Eugene Tanner, Center of Music and Dance director of education, assisted by seven N. Y. City Ballet dancers.

RAPT ATTENTION was focused on opera demonstration being given in a Monticello classroom as Arts Festival offered 10 performances in area elementary and high schools. Students paid close attention to narator William Nix, manager of the Opera Studio, as he commented on operatic excerpts sung by young Lincoln Center performers. Quartet of singers did arias and numbers (mostly in English) from The Barber of Seville, West Side Story, and Rigoletto. Alternating between on-stage performances and attending classes to answer studetnts' questions on the personal lives of singers, their training and why they sing opera, the Festival brought a rewarding experience that was a one-to-one encounter of performer to child/student, even when discussion centered on rock and roll. (Photo by A. E. Woolley).

Enormous Sculptures Form Olympic Route

As part of the Cultural Program of the Games of the XIX Olympiad, 18 sculptors from around the world are building huge sculptures (20 to 60 feet high) along an 11 mile Route of Friendship approaching the Olympic Village in Mexico City. This unique international meeting of sculptors is hardly the typical symposium, but rather constitutes a permanent urban design program of monumental proportions to be completed just before the opening of the Olympic Games on Oct. 12.

The 18 sculptors invited for the Olympics in Mexico are the most distinguished expoents of contemporary monumental sculpture integrated with architecture from 16 countries. They are creating individual works inspired by Olympic ideals. Each sent a model of a monumental sculpture in iron, aluminum, silver, plaster, wood, tera-cotta or cardboard. These were studied by a board of Mexican coordinators and professional men headed by architects and sculptors for use on the "Route of Friendship" project.

One of the conditions imposed upon the sculptors was that they design their works for execution in concrete. This naturally influenced the committee's choice of artists, so that only those who had experience in working with concrete, or whose general style lent itself to this particular medium, are participating. The final selection of the sculptors was made by two architects, critics and others. The 20 to 60 feet in height scale was dictated by the original idea of creating a route of about 11 miles along the southern part of the Anillo Periferico, a super highway that encircles Mexico City. The sculptures are being constructed on the open landscape about one mile apart. At the immediate approaches to the Olympic Village, they are closer together.

The visiting artists will decide, during sessions of the "International Meeting of Sculptors," which will be held prior to the opeining of the Games on Oct. 12, on the final touches for the project: the kind of finish to be applied to the sculptures, their color, the landscaping, the lighting, and other matters.

At this meeting sculptor Mathias Goeritz will suggest the establishment of an International Council for Artistic Planning. "The idea of art intergrated with and subordinated to urban planning is of fundamental importance to our age: it will remove art from the esoteric ambience of galleries and museums. The object of the council is to bring contemporary art and the masses together through total planning," Goeritz explained in announcing this idea.

The gathering is a non-competitive meeting of contemporary sculptors wishing to make a personal contribution to a common ideal. Individual works will be executed in the Central Plaza of the Olympic Village, and in various plazas adjoining the competition sites for the Games. The Committee for the Olypics has provided the necessary materials, tools, labor and technical assistance for executing the sculptures.

The construction phase of the project began June 1, and each of the sculptural masterpieces is scheduled to be completed by the opening of the Games. On permanent display following the Games, they will remain as a lasting sculputral reminder of Olympic concord in Mexico City.

Guests of honor of the Mexican government for the cultural program include three of the most famous artists in the world today: Alexander Calder of the U.S., German Cueto of Mexico, and Henry Moore of Great Britain.

Tempo readers will get a chance to see the completed sculptures when the Olympics are televised over ABC nnext month.

FANCY FRUIT BASKETS

— For All Occasions —
Delivered Free
Priced from $7.50
SCHECHTER'S MKT.
84-86 No. Front St.
FE 8-1997 or FE 1-2821

BUILDING LOTS AVAILABLE
FOR SCHOONMAKER HOMES
Scenic Building Lots with Mountain View Available for Schoonmaker Homes in STONE RIDGE.
● Just 5 minutes from U.C.C. College
● Just 15 minutes from I.B.M.
BUY NOW AT 1968 PRICES
ALSO: One beautiful over-sized lot in CHERRY HILL with house under construction!
SCHOONMAKER HOMES
PHONE: Kingston 331-7732
Newburgh 562-4889
42 N. Front St. Kingston, N. Y.
GEORGE McKEAN, Kingston Representative

METROPOLITAN OPERA STUDIO singers from Lincoln Center took to the stage at Liberty School during Sullivan County's recent Feestival of Performing Arts. Festival proved successful and excitement-filled as members of in-resident opera company presented educational and engaging lecture-demonstrations on opera to audiences composed of children from fifth through 12th grades. Singers (l-r) Karen Altman, Jonathan Cromwell, Gene West and Rose Wilder visited 10 schools. The Festival was a statewide pilot project which will eventually encompass Ulster County, as well as Dutchess, Orange, Putnam and Sullivan. (Photo by A. E. Woolley).

Opera-in-Residence Carousel

An 80 photograph color slide carousel and eight panels of visual material presenting the activities of the Opera-In Residence phase of Sullivan County's "Festival of the Arts" have been on display for the past two weeks in the Sullivan County National Bank, Liberty. The bank display was set up so as to be visible to sidewalk passerbys, and shoppers and others were able to view the slide presentation at all times throughout the day and night since the show was continuously projected.

The continuing "Festival of the Arts" is an Elementary and Secondary Education Act, Title III project being used as a statewide pilot performing arts festival program of the Division of the Humanities and Arts. It has the cooperation of the N. Y. State Education Department and the Lincoln Center for Performing Arts, and will eventually encompass Ulster and other counties.

With the opera-in-residence phase of the festival proving so successful, the second county-wide part of the project will be a two week Dance-Ballet program presented by the New York City Ballet, Center of Music and Drama, Lincoln Center for the Performing Arts. The dance module will involve all public and non-public schools and students in Sullivan County and will begin Sept. 23.

An orientation session on the festival is taking place today for teams of teachers, coordinators, administrators and social agency personnel at Liberty High School. Highlight is a narrated "Dance Lecture Demonstration on Ballet" by Eugene Tanner, Center of Music and Dance director of education, assisted by seven N. Y. City Ballet dancers.

RAPT ATTENTION was focused on opera demonstration being given in a Monticello classroom as Arts Festival offered 10 performances in area elementary and high schools. Students paid close attention to narator William Nix, manager of the Opera Studio, as he commented on operatic excerpts sung by young Lincoln Center performers. Quartet of singers did arias and numbers (mostly in English) from The Barber of Seville, West Side Story, and Rigoletto. Alternating between on-stage performances and attending classes to answer studetnts' questions on the personal lives of singers, their training and why they sing opera, the Festival brought a rewarding experience that was a one-to-one encounter of performer to child/student, even when discussion centered on rock and roll. (Photo by A. E. Woolley).

Enormous Sculptures Form Olympic Route

As part of the Cultural Program of the Games of the XIX Olympiad, 18 sculptors from around the world are building huge sculptures (20 to 60 feet high) along an 11 mile Route of Friendship approaching the Olympic Village in Mexico City. This unique international meeting of sculptors is hardly the typical symposium, but rather constitutes a permanent urban design program of monumental proportions to be completed just before the opening of the Olympic Games on Oct. 12.

The 18 sculptors invited for the Olympics in Mexico are the most distinguished expoents of contemporary monumental sculpture integrated with architecture from 16 countries. They are creating individual works inspired by Olympic ideals. Each sent a model of a monumental sculpture in iron, aluminum, silver, plaster, wood, tera-cotta or cardboard. These were studied by a board of Mexican coordinators and professional men headed by architects and sculptors for use on the "Route of Friendship" project.

One of the conditions imposed upon the sculptors was that they design their works for execution in concrete. This naturally influenced the committee's choice of artists, so that only those who had experience in working with concrete, or whose general style lent itself to this particular medium, are participating. The final selection of the sculptors was made by two architects, critics and others. The 20 to 60 feet in height scale was dictated by the original idea of creating a route of about 11 miles along the southern part of the Anillo Periferico, a super highway that encircles Mexico City. The sculptures are being constructed on the open landscape about one mile apart. At the immediate approaches to the Olympic Village, they are closer together.

The visiting artists will decide, during sessions of the "International Meeting of Sculptors," which will be held prior to the opeining of the Games on Oct. 12, on the final touches for the project: the kind of finish to be applied to the sculptures, their color, the landscaping, the lighting, and other matters.

At this meeting sculptor Mathias Goeritz will suggest the establishment of an International Council for Artistic Planning. "The idea of art intergrated with and subordinated to urban planning is of fundamental importance to our age: it will remove art from the esoteric ambience of galleries and museums. The object of the council is to bring contemporary art and the masses together through total planning," Goeritz explained in announcing this idea.

The gathering is a non-competitive meeting of contemporary sculptors wishing to make a personal contribution to a common ideal. Individual works will be executed in the Central Plaza of the Olympic Village, and in various plazas adjoining the competition sites for the Games. The Committee for the Olypics has provided the necessary materials, tools, labor and technical assistance for executing the sculptures.

The construction phase of the project began June 1, and each of the sculptural masterpieces is scheduled to be completed by the opening of the Games. On permanent display following the Games, they will remain as a lasting sculputral reminder of Olympic concord in Mexico City.

Guests of honor of the Mexican government for the cultural program include three of the most famous artists in the world today: Alexander Calder of the U.S., German Cueto of Mexico, and Henry Moore of Great Britain.

Tempo readers will get a chance to see the completed sculptures when the Olympics are televised over ABC nnext month.

FANCY FRUIT BASKETS

— For All Occasions —
Delivered Free
Priced from $7.50
SCHECHTER'S MKT.
84-86 No. Front St.
FE 8-1997 or FE 1-2821

BUILDING LOTS AVAILABLE
FOR SCHOONMAKER HOMES
Scenic Building Lots with Mountain View Available for Schoonmaker Homes in STONE RIDGE.
● Just 5 minutes from U.C.C. College
● Just 15 minutes from I.B.M.
BUY NOW AT 1968 PRICES
ALSO: One beautiful over-sized lot in CHERRY HILL with house under construction!
SCHOONMAKER HOMES
PHONE: Kingston 331-7732
Newburgh 562-4889
42 N. Front St. Kingston, N. Y.
GEORGE McKEAN, Kingston Representative

Greatest Disaster in U.S.

(Continued From Page 27)

of jetsam caught on fire. At 11 p. m. the blockade was ¾ mile long and 40 high. It had become a raging inferno. Occasional gunshots were heard as those lucky few blew out their brains in preference to being roasted alive. It was impossible to attempt rescue. No power on earth could give assistance to the hundreds screaming for help.

10 Roaring Niagaras

Water spread out and created a tremendous whirlpool, stronger than 10 Niagaras, carrying houses around in circles, smashing them up against each other, with people on roofs praying for help while others slid off into the raging waters never to be seen again. Then, when a house lodged finally against the bridge, it became part of the funeral pyre.

Over 2,000 souls were cremated on the railroad bridge. In all, over 10,000 persons lost their lives in the Johnstown Flood, although it was impossible ever to determine the true total. For weeks and even months afterwards bodies and parts of bodies were found in the sand bars created by the swirling waters. Many were never located. To this day it remains the greatest single-day tragedy in the nation's history—an awful conspiracy of the elements for ruin and death.

For weeks afterwards the Freeman carried stories on the flood. It was reported that the first physicians to reach the city when the waters receded pleaded with the firemen not to attempt to extinguish the bridge fire; that it was better not to have to attempt to save the lives of terribly burned individuals who might still be alive. The firemen's point of view prevailed—but there were no survivors anyway.

Then, as now, looting took place afterwards. The governor was afraid to send in troops to control looting, at first, for fear this action would incite rioting.

The weather turned cool after May 31st and the rain continued. The cool weather was considered a blessing, as it retarded the decomposition of the bodies of the thousands of victims.

Sidewalk Superintendents

The Freeman of June 4, 1889 carried a report from Williamsport, Penn. to the effect that 80 people were swept to their deaths when a bridge spanning the Susquehanna River collapsed. The victims were watching the rolling waters below from a good vantage point!

On June 6th the Freeman reported that 1,000 funerals were held the previous day in Johnstown. Oxen were used to pull the funeral wagons—six coffins each. It reported also that a Coroner's Jury had proceeded to South Forks to examine the dam. The general impression was that the jury would find the Pittsburgh Fishing Club guilty of gross negligence, and that many suits against the millionaire club would follow.

On June 11th, in an editorial called "What Broke The Conemaugh Dam?," the opinion of Professor D. M. Greene, Director of R.P.I. was cited. Prof. Greene, an expert on dam design and construction, concluded that the design was up to engineering standards of the times. He felt that its failure was attributable to the fact that the dam was one foot 'ower at its center than at each end, and to the fact that the spillway did permit water to spill over the dam's lip at the center; it was the phenomenal and overwhelmingly great amount of water that was responsible, a matter that could not be foreseen or provided against (in the design of the spillway).

In an earlier editorial, that of June 1st, the Freeman left no doubt about who should take the blame for the tragedy. It commented that the lake was owned by a number of Pittsburgh gentlemen and kept for fishing purposes, and this sufficiently explained the calamity. "Years of constant wearing had made it weak, and the extra pressures of a day's rain caused it to burst. The propriety of gathering up a mighty volume of water right over the heads of 20,000 people, for fishing purposes merely, may be questioned. There is an awful responsibility for this wholesale murder in the Conemaugh Valley, in which the lost lives already have been counted by hundreds and may reach into the thousands."

A writer of a story in the June 5th Freeman gave as his version the cause of the flood: "Millions and millions of logs explain the cause of the disaster. Twenty years ago our forests were denuded. The sun dried up the once spongy bottom that absorbed the great rains and held them in check, and now when they fall they pour swiftly over the dry and hard surface into the rivers. A hundred Arbor Days a year would not in centuries restore what has been lost."

Ulster Contributed

In the days following the tragedy, relief funds poured in from all parts of the country and from Europe. The Freeman reported the names of all area contributors, and they were many.

The great storm caused havoc everywhere. Pennsylvania and Maryland seem to have taken its brunt. Most of Harrisburg, Pa., where the Susquehanna is over a mile wide, was under several feet of water. Millions of logs and millions of board feet of sawed lumber floated down the Susquehanna, much of it reaching tidewater in Chesapeake Bay where it blocked harbor mouths. Temporary sawmills were erected along the Bay to process the timber, for this was more economical than shipping it elsewhere by railroad. Branded timber was accountable—unbranded timber was "finders keepers."

The Potomac River from Cumberland, Maryland to Washington, D. C. also had its share of nature on the rampage. The river drains a very large watershed from the mountains in the western part of Maryland. The Potomac flooded to 3½ feet above the high mark of the 1877 flood. The Chesapeake & Ohio Canal runs along the north bank of the river for 180 miles. In this flood the waters rose above the level of the canal. Barges were floated out of the canal and down the raging torrent, destroying locks and gates, ripping out the canal walls and bridges, even wrecking bridges that spanned the Potomac itself. From Williamsport, Maryland to Georgetown the canal was a complete wreck. The Freeman of June 4th said that the C & O Canal could never be used as a waterway again without being entirely rebuilt.

Our own Delaware and Hudson Canal, how did it fare in this week of destruction unlimited? The June 4th Freeman, in the column, "On The Docks," stated: "There arrived at tidewater, at Eddyville, yesterday, 43 Delaware and Hudson canal boats, Laden with 5,850 tons of coal." Whatever damage to the canal occurred was so minor as not to have impeded navigation. A check of "Coalboats To Tidewater" reveals no mention of canal damage during this period. Seemingly the Rondout Valley was spared.

The next time you hear the old saying, "Run for the hills, the dam is bust,"—perhaps on a TV skit to draw a laugh—remember that it dates back to the Great Johnstown Flood. 10,000 men, women and children never reached the hills!

WAGONS SUCH AS THESE, most of them moved by oxen, were used to pull funeral wagons—holding six coffins each when 1,000 mass funerals were held June 5, 1889 in Johnstown to bury some of the victims of the flood that was the greatest single-day tragedy in U.S. history.

WAA Names 2 Winners

Woodstock Artists Association has announced that the Sally Jacobs Memorial Award of $300 has been given to painter Sidney Laufman, and the Kuniyoshi Fund Award of $100 has been voted to artist Gladys Brodsky.

Laufman's reputation as a painter is international. A Woodstock resident for many years, he has also divided his time between New York and abroad. He received the Jacobs Award on the basis of the best painting shown in 1968. Only nine painters were chosen by the WAA board of directors to complete for the honor. They were: Frank Alexander, Gladys Brodsky, Clare Bush, Edward Chavez, Anick du Charme, Carolyn Haeberlin, Ann Roberts, Bernard Steffen and Laufman. Named to the jury to make the award were John Taylor, Manuel Bromberg and Bruce Currie. The Jacobs Award was established by Woodstock residents, Phoebe and Belmont Tobin.

The Kuniyoshi Award was presented by the Kuniyoshi Fund Committee composed of Sarah Kuniyoshi, Arnold Blanch, Bruce Currie, Ethel Magafan and Sidney Laufman.

Kuniyoshi Award winner Gladys Brodsky studied under the famed artist for whom the award is named; has exhibited widely and won many previous honors. She is the wife of the well known painter Walter Plate and, as Mrs. Plate, has taught art for the past 10 years in the Onteora Central Schools.

ARTIST BRODSKY WITH SELF-PORTRAIT

XIX Olympiad

World Folklore Fete

During the Festival of the Arts of the XIX Olympic Games in Mexico, a World Folklore Festival of dance and singing is being presented to celebrate the treasures of folk art throughout the world. The Festival is being presented in 12 different theatres, gardens and public squares throughout Mexico City now to Oct. 27. The specific areas where these groups will be performing include: Teatro del Bosque, Teatro Hidalgo, Teatro Independencia, two outdoor stages adjacent to the Anthropological Museum, Nuevao Lago de Chapultepec, Plaza de la Santa Veracruz, Plaza de las Tres Culturas, Plaza de San Jacinto, International Club, the open theatres in the Olympic Village, and on the grounds of the Olympic Stadium.

Twenty-two foreign nations are participating in this World Folklore Festival as an important facet of the Cultural Program, organized by the Mexican Olympic Organizing Committee. The Festival has a special aim of achieving more understanding and appreciation of the different folk cultures throughout the world.

The participating countries include:

Germany, East Germany, Cameroon, Canada, Colombia, Korea, Cuba, Chinese Republic, Denmark, United States and Ethiopia. Also, France, Greece, Guatemala, India, Israel, Italy, Nigeria, Peru, Rumania, Trinidad and Tobago, and Yugoslavia.

After performing in Mexico City prior to and during the Games, the Festival will travel to 15 states and territories of the Mexican Republic throughout November, among them Baja, California, Chihuahua, Michoacan, Nueve Leon, Veracruz and others.

The cultural Program of the Olympics, which includes music, dance, theatre, art and scultpure, is an integral part of the XIX Olympiad this year in Mexico City. It revives the Greek Olympic concept of celebrating the whole man and not just his athletic prowess.

Sporting events for the XIX Olympiad begin Oct. 12 and will be televised in this area over ABC.

AUTOMOBILE INSURANCE
FOR ACCIDENT FREE DRIVERS

$72.00 Yearly — $18.00 Quarterly

DRIVERS OVER 25 — BASIC LIMITS
WHY PAY MORE?
Greater Reduction on Physical Damage. Other Coverages at Comparable Reduced Cost.
Pennsylvania General Ins. Co.

BENSON A. KROM

EAST CHESTER ST. BY PASS 331-0621

I, JERRY ZADAN
at the Arthur Murray Dance Studios
WILL NO LONGER BE RESPONSIBLE

for anyone in Ulster County who feels they cannot learn to dance. If you are over 21, let me prove to you that after one complimentary dance lesson, I can have you dancing the latest ballroom dances in our delightfully air-conditioned studios. Be eligible for Friday night get-togethers and meet new friends.

Call today GL 2-9489 or Mail Coupon and I will send you Free Party Time Folder

MAIL THIS COUPON
Arthur Murray
PARTY TIME CENTER
FRANCHISED STUDIO
4 Liberty St., Poughkeepsie, N.Y.
NAME_____
ADDRESS_____ ZIP_____
PHONE_____

Greatest Disaster in U.S.

(Continued From Page 27)

of jetsam caught on fire. At 11 p. m. the blockade was ¾ mile long and 40 high. It had become a raging inferno. Occasional gunshots were heard as those lucky few blew out their brains in preference to being roasted alive. It was impossible to attempt rescue. No power on earth could give assistance to the hundreds screaming for help.

10 Roaring Niagaras

Water spread out and created a tremendous whirlpool, stronger than 10 Niagaras, carrying houses around in circles, smashing them up against each other, with people on roofs praying for help while others slid off into the raging waters never to be seen again. Then, when a house lodged finally against the bridge, it became part of the funeral pyre.

Over 2,000 souls were cremated on the railroad bridge. In all, over 10,000 persons lost their lives in the Johnstown Flood, although it was impossible ever to determine the true total. For weeks and even months afterwards bodies and parts of bodies were found in the sand bars created by the swirling waters. Many were never located. To this day it remains the greatest single-day tragedy in the nation's history—an awful conspiracy of the elements for ruin and death.

For weeks afterwards the Freeman carried stories on the flood. It was reported that the first physicians to reach the city when the waters receded pleaded with the firemen not to attempt to extinguish the bridge fire; that it was better not to have to attempt to save the lives of terribly burned individuals who might still be alive. The firemen's point of view prevailed—but there were no survivors anyway.

Then, as now, looting took place afterwards. The governor was afraid to send in troops to control looting, at first, for fear this action would incite rioting.

The weather turned cool after May 31st and the rain continued. The cool weather was considered a blessing, as it retarded the decomposition of the bodies of the thousands of victims.

Sidewalk Superintendents

The Freeman of June 4, 1889 carried a report from Williamsport, Penn. to the effect that 80 people were swept to their deaths when a bridge spanning the Susquehanna River collapsed. The victims were watching the rolling waters below from a good vantage point!

On June 6th the Freeman reported that 1,000 funerals were held the previous day in Johnstown. Oxen were used to pull the funeral wagons—six coffins each. It reported also that a Coroner's Jury had proceeded to South Forks to examine the dam. The general impression was that the jury would find the Pittsburgh Fishing Club guilty of gross negligence, and that many suits against the millionaire club would follow.

On June 11th, in an editorial called "What Broke The Conemaugh Dam?," the opinion of Professor D. M. Greene, Director of R.P.I. was cited. Prof. Greene, an expert on dam design and construction, concluded that the design was up to engineering standards of the times. He felt that its failure was attributable to the fact that the dam was one foot lower at its center than at each end, and to the fact that the spillway did permit water to spill over the dam's lip at the center; it was the phenomenal and overwhelmingly great amount of water that was responsible, a matter that could not be foreseen or provided against (in the design of the spillway).

In an earlier editorial, that of June 1st, the Freeman left no doubt about who should take the blame for the tragedy. It commented that the lake was owned by a number of Pittsburgh gentlemen and kept for fishing purposes, and this sufficiently explained the calamity. "Years of constant wearing had made it weak, and the extra pressures of a day's rain caused it to burst. The propriety of gathering up a mighty volume of water right over the heads of 20,000 people, for fishing purposes merely, may be questioned. There is an awful responsibility for this wholesale murder in the Conemaugh Valley, in which the lost lives already have been counted by hundreds and may reach into the thousands."

A writer of a story in the June 5th Freeman gave as his version the cause of the flood: "Millions and millions of logs explain the cause of the disaster. Twenty years ago our forests were denuded. The sun dried up the once spongy bottom that absorbed the great rains and held them in check, and now when they fall they pour swiftly over the dry and hard surface into the rivers. A hundred Arbor Days a year would not in centuries restore what has been lost."

Ulster Contributed

In the days following the tragedy, relief funds poured in from all parts of the country and from Europe. The Freeman reported the names of all area contributors, and they were many.

The great storm caused havoc everywhere. Pennsylvania and Maryland seem to have taken its brunt. Most of Harrisburg, Pa., where the Susquehanna is over a mile wide, was under several feet of water. Millions of logs and millions of board feet of sawed lumber floated down the Susquehanna, much of it reaching tidewater in Chesapeake Bay where it blocked harbor mouths. Temporary sawmills were erected along the Bay to process the timber, for this was more economical than shipping it elsewhere by railroad. Branded timber was accountable—unbranded timber was "finders keepers."

The Potomac River from Cumberland, Maryland to Washington, D. C. also had its share of nature on the rampage. The river drains a very large watershed from the mountains in the western part of Maryland. The Potomac flooded to 3½ feet above the high mark of the 1877 flood. The Chesapeake & Ohio Canal runs along the north bank of the river for 180 miles. In this flood the waters rose above the level of the canal. Barges were floated out of the canal and down the raging torrent, destroying locks and gates, ripping out the canal walls and bridges, even wrecking bridges that spanned the Potomac itself. From Williamsport, Maryland to Georgetown the canal was a complete wreck. The Freeman of June 4th said that the C & O Canal could never be used as a waterway again without being entirely rebuilt.

Our own Delaware and Hudson Canal, how did it fare in this week of destruction unlimited? The June 4th Freeman, in the column, "On The Docks," stated: "There arrived at tidewater, at Eddyville, yesterday, 43 Delaware and Hudson canal boats, Laden with 5,850 tons of coal." Whatever damage to the canal occurred was so minor as not to have impeded navigation. A check of "Coalboats To Tidewater" reveals no mention of canal damage during this period. Seemingly the Rondout Valley was spared.

The next time you hear the old saying, "Run for the hills, the dam is bust,"—perhaps on a TV skit to draw a laugh—remember that it dates back to the Great Johnstown Flood. 10,000 men, women and children never reached the hills!

WAGONS SUCH AS THESE, most of them moved by oxen, were used to pull funeral wagons—holding six coffins each when 1,000 mass funerals were held June 5, 1889 in Johnstown to bury some of the victims of the flood that was the greatest single-day tragedy in U.S. history.

WAA Names 2 Winners

Woodstock Artists Association has announced that the Sally Jacobs Memorial Award of $300 has been given to painter Sidney Laufman, and the Kuniyoshi Fund Award of $100 has been voted to artist Gladys Brodsky.

Laufman's reputation as a painter is international. A Woodstock resident for many years, he has also divided his time between New York and abroad. He received the Jacobs Award on the basis of the best painting shown in 1968. Only nine painters were chosen by the WAA board of directors to complete for the honor. They were: Frank Alexander, Gladys Brodsky, Clare Bush, Edward Chavez, Anick du Charme, Carolyn Haeberlin, Ann Roberts, Bernard Steffen and Laufman. Named to the jury to make the award were John Taylor, Manuel Bromberg and Bruce Currie. The Jacobs Award was established by Woodstock residents, Phoebe and Belmont Tobin.

The Kuniyoshi Award was presented by the Kuniyoshi Fund Committee composed of Sarah Kuniyoshi, Arnold Blanch, Bruce Currie, Ethel Magafan and Sidney Laufman.

Kuniyoshi Award winner Gladys Brodsky studied under the famed artist for whom the award is named; has exhibited widely and won many previous honors. She is the wife of the well known painter Walter Plate and, as Mrs. Plate, has taught art for the past 10 years in the Onteora Central Schools.

ARTIST BRODSKY WITH SELF-PORTRAIT

XIX Olympiad

World Folklore Fete

During the Festival of the Arts of the XIX Olympic Games in Mexico, a World Folklore Festival of dance and singing is being presented to celebrate the treasures of folk art throughout the world. The Festival is being presented in 12 different theatres, gardens and public squares throughout Mexico City now to Oct. 27. The specific areas where these groups will be performing include: Teatro del Bosque, Teatro Hidalgo, Teatro Independencia, two outdoor stages adjacent to the Anthropological Museum, Nuevao Lago de Chapultepec, Plaza de la Santa Veracruz, Plaza de las Tres Culturas, Plaza de San Jacinto, International Club, the open theatres in the Olympic Village, and on the grounds of the Olympic Stadium.

Twenty-two foreign nations are participating in this World Folklore Festival as an important facet of the Cultural Program, organized by the Mexican Olympic Organizing Committee. The Festival has a special aim of achieving more understanding and appreciation of the different folk cultures throughout the world.

The participating countries include:

Germany, East Germany, Cameroon, Canada, Colombia, Korea, Cuba, Chinese Republic, Denmark, United States and Ethiopia. Also, France, Greece, Guatemala, India, Israel, Italy, Nigeria, Peru, Rumania, Trinidad and Tobago, and Yugoslavia.

After performing in Mexico City prior to and during the Games, the Festival will travel to 15 states and territories of the Mexican Republic throughout November, among them Baja, California, Chihuahua, Michoacan, Nueve Leon, Veracruz and others.

The cultural Program of the Olympics, which includes music, dance, theatre, art and scultpure, is an integral part of the XIX Olympiad this year in Mexico City. It revives the Greek Olympic concept of celebrating the whole man and not just his athletic prowess.

Sporting events for the XIX Olympiad begin Oct. 12 and will be televised in this area over ABC.

AUTOMOBILE INSURANCE
FOR ACCIDENT FREE DRIVERS

$72.00 Yearly — $18.00 Quarterly
DRIVERS OVER 25 — BASIC LIMITS
WHY PAY MORE?
Greater Reduction on Physical Damage. Other Coverages at Comparable Reduced Cost.
Pennsylvania General Ins. Co.
BENSON A. KROM
EAST CHESTER ST. BY PASS 331-0621

I, JERRY ZADAN
at the Arthur Murray Dance Studios
WILL NO LONGER BE RESPONSIBLE

for anyone in Ulster County who feels they cannot learn to dance. If you are over 21, let me prove to you that after one complimentary dance lesson, I can have you dancing the latest ballroom dances in our delightfully air-conditioned studios. Be eligible for Friday night get-togethers and meet new friends.

Call today GL 2-9489 or Mail Coupon and I will send you Free Party Time Folder

MAIL THIS COUPON
Arthur Murray
PARTY TIME CENTER
FRANCHISED STUDIO
4 Liberty St., Poughkeepsie, N.Y.
NAME_____
ADDRESS_____ ZIP____
PHONE_____

Brilliant Piano Duo

The famed duo piano team, Vitya Vronsky and Victor Babin will present a concert at Bard College on Tuesday, Oct. 1, at 8:30. Their program, which they will be presenting in a very limited number of concerts in 1968-1969 and which will open New York City's Hunter College Duo Piano Series on Oct. 22, will include Rachmaninoff's Fantaisie and Suite No. 2, in honor of the 25th anniversary of the composer's death, Mozart's D Major Sonata, and Schubert's Lebenssturme and Fantaisie in F Minor.

When Vronsky and Babin (in private life Mr. and Mrs. Victor Babin) were among the first artists chosen to play in the opening week of New York's Lincoln Center for the Performing Arts, the event preceded an era of new triumphs for the pianists. With such orchestras as the Cleveland, Indianapolis and Phoenix Symphonies and with recitals throughout the country, the couple have continued to add new entries to their catalogue of successes and to prove that the Newsweek statement, made at the time of their American debut 30 years ago, still holds true: unchallenged is the fact that Vronsky and Babin are "The most brilliant two-piano team of our generation."

Parallel with concert activities, they are active as educators in Cleveland, Ohio, where Dr. Babin is Director of the Cleveland Institute of Music, while Miss Vronsky is artist-in-residence at the same institution.

Bard College is pleased to open this concert to the community.

VITYA VRONSKY

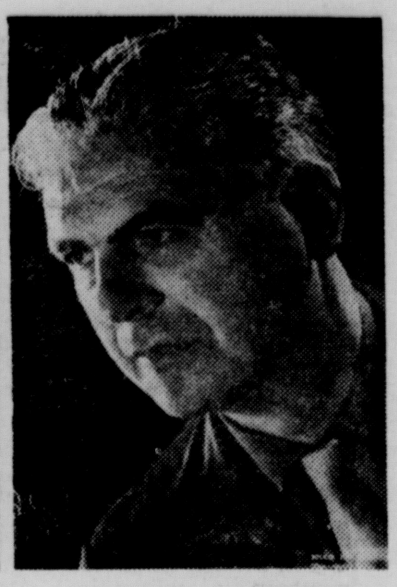

VICTOR BABIN

We Get Letters:

Tempo Readers Write

Interested in Dance

Dear Editor:

I was glad to read in the Aug. 31 issue of Tempo a letter written by Larry Humphries from Lee, Mass. thanding you for informing Tempo readers of the events at the Jacob's Pillow Dance Festival. Certainly all of us in this area, who are particularly interested in dance, want to thank you for this coverage.

Ted Shawn, founder and director of Jacob's Pillow, and his wife, Ruth St. Denis are really the father and mother of contemporary dance in this country. In 1915 they formed the Denishawn School and Company. Martha Graham and Doris Humphrey were among the original members.

All dancers, and would-be dancers, who know their heritage recognize their debt to "Miss Ruth" and "Poppa Shawn." They were the pioneers. They taught and demonstrated what at that time was a new concept. A dance starts with something to say. That "something" is conceived in silence. Not by leaping around to pretty music and being "expressive." But only from deep meditation. Choreography does not begin from technique. You choose and develop the technique that will best communicate what you want to say.

In all their classes and lectures they preached the sacredness of the body. That the body is the dancer's only instrument and cannot be replaced. That this divine instrument should always be such a perfection of condition as to be able to immediately and spontaneously express a emotion or conviction clearly and cleanly.

It was my great privilege to have been associated with both Ted Shawn and Ruth St. Denis for many years. I have a treasured collection of letters, photographs, books, and tapes of interviews and workshops.

After Ruth St. Denis died this summer Ted Shawn wrote, "Ruth St. Denis achieved immortality many years ago; and the real Ruth St. Denis is now living and always will be -- a valiant crusader for truth, a constructive force battling for beauty, and a healing power for the betterment of all mankind."

Thank you again.

Sincerely,
Jean B. Miller
20 Lower Byrdcliffe
Woodstock, N. Y.

(Editor's note: In the year that Tempo has been in existence, we have covered a burgeoning wealth of cultural endeavors in this area; yet have come to feel that the most barren the arts locally is dance. Hopefully, this letter will draw some response from those interested in dance so that performances of value and fine teachers will be heard from more often.)

Lots of 'Digging'

Dear Editor:

Mrs. Bell and I want to thank you for the excellent article in Tempo on Sept. 7 on the old Dutch house we recently purchased in Kyserike, known as Maple Lawn.

Apparently, a lot of work was put into "digging" things up for this story.

At any rate, we both appreciate it and are ordering extra copies of the article.

Thank you again,
Sincerely,
DR. SIDNEY A. BELL

* * *

Deserves Support

Dear Editor:

To those on Tempo and in other departments at The Freeman who helped by giving us good coverage on our Maverick Concerts this past season, we say: MANY THANKS!

Maverick Concerts is one of the few that has maintained high standards of excellence in Woodstock and I can only feel that it deserves all the support of all intelligent people.

We are looking forward to next summer's season.

Thanks again.

Sincerely,
BASIL ELIESCU
Maverick Concerts

* * *

Defending the Heads

Dear Editor:

Meretricious showmanship? Us Heads? We don't think so.

If the function of theatre is chiefly, as you imply, to provide a sort of rest cure for theatregoers brutalized by the process of getting out of the house of an evening, then we have no case.

But if it's more and more the burden of theatre to attempt to bring into focus in "entertaining" forms — define these as you will--the extraordinary currents that inform the fragmented and polarized world of the 1960's, then whatever furthers that effort seems to us worth trying.

When we planted a guy in the audience during first week performances to mouth an indignant protest against the so-called "un-Americanism" of our skits and to proceed to attack our actors physically, we were trying to underline for our audience the expectation of violence by which White Americans of the 1960's have, consciously or not, come to live. (For Black Americans it's been a way of life all along.)

And we also wanted to underscore the increasingly thin line between reality and unreality which this commitment to violence appears to mandate.

We really believe those who saw the manufactured "incident" felt it did do what we intended that it should.

Cordially,
Holly Beye for The Heads
Woodstock, N. Y.

(The editor replies: Touche! Well said for your side! As for our side, we remain adamant about what we like and "rest cures" have nothing to do with it. Entertainment that makes us laugh, entertainment that makes us cry...but not entertainment that moves US to violence — even tripping an actor.)

* * *

Glad He's There

Dear Editor:

I read your review on the Green Berets. First of all I would like to ask you if you have aver been to Veitnam?

I have seen the film. I wish that avery one in the states would see is film. When they do I would like them to belive first what thay see.

One thing that you did not say in your review is that John Wayne made a trip to Veitnam before he made this film.

I have been in Veitnam now for seven month. to me the film was very true to heart. What you see in the film is just what happens over here. I have seen thing that would make most people sick. I have seen thing that are so bad that thay won't even write about in the paper, ar could put in a film.

I am glad that I'am over here. I have a wife and three kids in texas and thay are free now and that is the way I want them to stay. If it wasen't for the men aver here in a few years you would beable to write eny more reviews in your paper. We know why we are here and are glad that we are here. We will stay here just as long as it takes to make sure that you in the states will stay free.

Sgt Wayne Stamper
USAF

(Editor's note: The above letter is reprinted exactly as it was received by Tempo. If no additional comment seems necessary or appropriate at this time, we would like to say, nevertheless, that while we respect Sgt. Stamper's opinion, we can only reiterate that Vietnam gives us, personally, no sense of pride. It is, of course, open to argument as to whether the Viet War is the most disastrous blunder in our history (as Mayor John Lindsay, for one, has said). Such speculation did not influence our review of the movie in question, which was attacked solely on its merits as entertainment. As a film, it was criticized only because this reviewer found it totally unmoving and filled with cliches, as we have found other movies before it which had nothing to do with patriotism, war or Vietnam.)

About the Cover

Paul Jones is a tall, slender black man who enjoys life and music. During the workaday week, he makes his living as a mechanic, a trade at which he excels. But on his days off and in the evenings, he can be found entertaining with his accordion and horn almost anywhere people gather to listen.

Jones, who hails from Philadelphia and has lived in Ulster County for 30 years, often plays in local nightspots or — just as often, sets up shop on a sidewalk downtown to entertain his friends. He can play every kind of music there is, but prefers jazz mostly.

His constant companion on these outings is his dog, Jeffrey. And the musically-inclined Jeff is not above joining in with a high C note or two at the sound of his master's voice.

Tempo's cover shot this week was taken by photographer Arthur Johannes, of the Bronx, who caught Paul Jones and Jeff doing their bit on a recent sunny afternoon on West Strand Street down in the Rondout section of Kingston. The photo shows clearly that the impromptu concert was a howling sucess, and that Jones and Jeff are a "Moondog" twosome.

Popular Guest

HOLLYWOOD (UPI)—Julie Harris makes still another television guest appearance, this time on the new series, "Journey to the Unknown" filming in England.

A Viet Display At Area Campus

A display of articles from Southeast Asia is dominating the lobbies of Aquinas Hall at Mount Saint Mary College in Newburgh during September. Most of the items pertain to daily life in Vietnam.

Lt. Col. C.P. McNally, Chaplain at Stewart Air Force Base, donated the Vietnamese articles, including an axe, spear, crossbow, python skin, and charcoal iron. They are used by the Montagurara people of the Central Highlands. The most unusual item is a pedicab or cyclo which is used as a taxicab in the big cities. The rider sits in front in a vehicle much like a rickshaw while the driver pedals behind on a bicycle which is attached. The pedicab may be seen in the lobby of the College Theatre. There are also interesting items from Burma and Thailand to complete the exhibit.

The public is invited to view this unusual display weekdays from 8:30 a.m. to early evening and on Saturday mornings in Aquinas Hall.

Actress Will Teach

NEW HAVEN, Conn. (AP) — Mildred Dunnock will teach at the Yale School of Drama this winter and act with the Yale Repertory Theater.

Miss Dunnock previously has taught at Harvard, Vassar and Barnard. Among her acting parts have been Linda Loman in the original presentation of "Death of a Salesman" and the part of Big Mama in the original production of "Cat on a Hot Tin Roof."

TV—PHONO—RADIO
AUTO RADIOS
We Service All Makes
LIGHT'S RADIO & TV
Port Ewen, N. Y. 331-2616

haircutting.....
no appointment necessary
RICHARD I
New Modern Beauty Salon
KINGSTON PLAZA
Telephone FE 1-6029
Hours: Mondays – Thursdays – Fridays 9 to 9
Tuesdays – Wednesdays – Saturdays 'til 5 p. m.
...at 738 Broadway FE 1-3465—Tues. thru Sat., 9 to 5; Thurs. Till 9 p. m.
MR. JOSEPH, formerly of Charles, has joined our staff at our Broadway Salon

Brilliant Piano Duo

The famed duo piano team, Vitya Vronsky and Victor Babin will present a concert at Bard College on Tuesday, Oct. 1, at 8:30. Their program, which they will be presenting in a very limited number of concerts in 1968-1969 and which will open New York City's Hunter College Duo Piano Series on Oct. 22, will include Rachmaninoff's Fantaisie and Suite No. 2, in honor of the 25th anniversary of the composer's death, Mozart's D Major Sonata, and Schubert's Lebenssturme and Fantaisie in F Minor.

When Vronsky and Babin (in private life Mr. and Mrs. Victor Babin) were among the first artists chosen to play in the opening week of New York's Lincoln Center for the Performing Arts, the event preceded an era of new triumphs for the pianists. With such orchestras as the Cleveland, Indianapolis and Phoenix Symphonies and with recitals throughout the country, the couple have continued to add new entries to their catalogue of successes and to prove that the **Newsweek** statement, made at the time of their American debut 30 years ago, still holds true: unchallenged is the fact that Vronsky and Babin are "The most brilliant two-piano team of our generation."

Parallel with concert activities, they are active as educators in Cleveland, Ohio, where Dr. Babin is Director of the Cleveland Institute of Music, while Miss Vronsky is artist-in-residence at the same institution.

Bard College is pleased to open this concert to the community.

VITYA VRONSKY

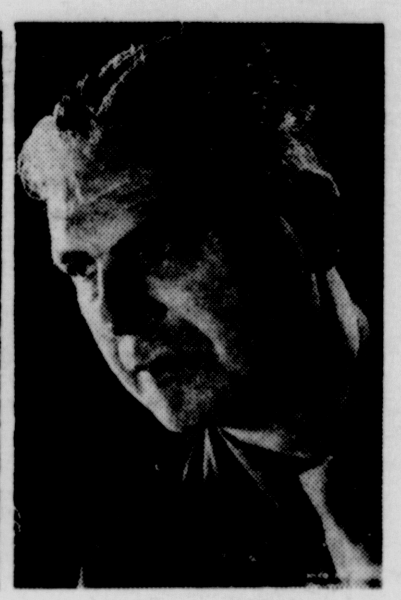

VICTOR BABIN

We Get Letters:

Tempo Readers Write

Interested in Dance

Dear Editor:

I was glad to read in the Aug. 31 issue of Tempo a letter written by Larry Humphries from Lee, Mass. thanding you for informing Tempo readers of the events at the Jacob's Pillow Dance Festival. Certainly all of us in this area, who are particularly interested in dance, want to thank you for this coverage.

Ted Shawn, founder and director of Jacob's Pillow, and his wife, Ruth St. Denis are really the father and mother of contemporary dance in this country. In 1915 they formed the Denishawn School and Company. Martha Graham and Doris Humphrey were among the original members.

All dancers, and would-be dancers, who know their heritage recognize their debt to "Miss Ruth" and "Poppa Shawn." They were the pioneers. They taught and demonstrated what at that time was a new concept. A dance starts with something to say. That "something" is conceived in silence. Not by leaping around to pretty music and being "expressive." But only from deep meditation. Choreography does not begin from technique. You choose and develop the technique that will best communicate what you want to say.

In all their classes and lectures they preached the sacredness of the body. That the body is the dancer's only instrument and cannot be replaced. That this divine instrument should always be such a perfection of condition as to be able to immediately and spontaneously express a emotion or conviction clearly and cleanly.

It was my great privilege to have been associated with both Ted Shawn and Ruth St. Denis for many years. I have a treasured collection of letters, photographs, books, and tapes of interviews and workshops.

After Ruth St. Denis died this summer Ted Shawn wrote, "Ruth St. Denis achieved immortality many years ago; and the real Ruth St. Denis is now living and always will be -- a valiant crusader for truth, a constructive force battling for beauty, and a healing power for the betterment of all mankind."

Thank you again.

Sincerely,
Jean B. Miller
20 Lower Byrdcliffe
Woodstock, N. Y.

(Editor's note: In the year that Tempo has been in existence, we have covered a burgeoning wealth of cultural endeavors in this area; yet have come to feel that the most barren the arts locally is dance. Hopefully, this letter will draw some response from those interested in dance so that performances of value and fine teachers will be heard from more often.)

Lots of 'Digging'

Dear Editor:

Mrs. Bell and I want to thank you for the excellent article in Tempo on Sept. 7 on the old Dutch house we recently purchased in Kyserike, known as Maple Lawn.

Apparently, a lot of work was put into "digging" things up for this story.

At any rate, we both appreciate it and are ordering extra copies of the article.

Thank you again,
Sincerely,
DR. SIDNEY A. BELL

* * *

Deserves Support

Dear Editor:

To those on Tempo and in other departments at The Freeman who helped by giving us good coverage on our Maverick Concerts this past season, we say: MANY THANKS!

Maverick Concerts is one of the few that has maintained high standards of excellence in Woodstock and I can only feel that it deserves all the support of all intelligent people.

We are looking forward to next summer's season.

Thanks again.

Sincerely,
BASIL ELIESCU
Maverick Concerts

* * *

Defending the Heads

Dear Editor:

Meretricious showmanship? Us Heads? We don't think so.

If the function of theatre is chiefly, as you imply, to provide a sort of rest cure for theatregoers brutalized by the process of getting out of the house of an evening, then we have no case.

But if it's more and more the burden of theatre to attempt to bring into focus in "entertaining" forms — define these as you will--the extraordinary currents that inform the fragmented and polarized world of the 1960's, then whatever furthers that effort seems to us worth trying.

When we planted a guy in the audience during first week performances to mouth an indignant protest against the so-called "un-Americanism" of our skits and to proceed to attack our actors physically, we were trying to underline for our audience the expectation of violence by which White Americans of the 1960's have, consciously or not, come to live. (For Black Americans it's been a way of life all along.)

And we also wanted to underscore the increasingly thin line between reality and unreality which this commitment to violence appears to mandate.

We really believe those who saw the manufactured "incident" felt it did do what we intended that it should.

Cordially,
Holly Beye for The Heads
Woodstock, N. Y.

(The editor replies: Touche! Well said for your side! As for our side, we remain adamant about what we like and "rest cures" have nothing to do with it. Entertainment that makes us laugh, entertainment that makes us cry...but not entertainment that moves US to violence — even tripping an actor.)

* * *

Glad He's There

Dear Editor:

I read your review on the Green Berets. First of all I would like to ask you if you have aver been to Veitnam?

I have seen the film. I wish that avery one in the states would see is film. When they do I would like them to belive first what thay see.

One thing that you did not say in your review is that John Wayne made a trip to Veitnam before he made this film.

I have been in Veitnam now for seven month. to me the film was very true to heart. What you see in the film is just what happens over here. I have seen thing that would make most people sick. I have seen thing that are so bad that thay won't even write about in the paper, ar could put in a film.

I am glad that I'am over here. I have a wife and three kids in texas and thay are free now and that is the way I want them to stay. If it wasen't for the men aver here in a few years you would beable to write eny more reviews in your paper. We know why we are here and are glad that we are here. We will stay here just as long as it takes to make sure that you in the states will stay free.

Sgt Wayne Stamper
USAF

(Editor's note: The above letter is reprinted exactly as it was received by Tempo. If no additional comment seems necessary or appropriate at this time, we would like to say, nevertheless, that while we respect Sgt. Stamper's opinion, we can only reiterate that Vietnam gives us, personally, no sense of pride. It is, of course, open to argument as to whether the Viet War is the most disastrous blunder in our history (as Mayor John Lindsay, for one, has said). Such speculation did not influence our review of the movie in question, which was attacked solely on its merits as entertainment. As a film, it was criticized only because this reviewer found it totally unmoving and filled with cliches, as we have found other movies before it which had nothing to do with patriotism, war or Vietnam.)

About the Cover

Paul Jones is a tall, slender black man who enjoys life and music. During the workaday week, he makes his living as a mechanic, a trade at which he excels. But on his days off and in the evenings, he can be found entertaining with his accordion and horn almost anywhere people gather to listen.

Jones, who hails from Philadelphia and has lived in Ulster County for 30 years, often plays in local nightspots or — just as often, sets up shop on a sidewalk downtown to entertain his friends. He can play every kind of music there is, but prefers jazz mostly.

His constant companion on these outings is his dog, Jeffrey. And the musically-inclined Jeff is not above joining in with a high C note or two at the sound of his master's voice.

Tempo's cover shot this week was taken by photographer Arthur Johannes, of the Bronx, who caught Paul Jones and Jeff doing their bit on a recent sunny afternoon on West Strand Street down in the Rondout section of Kingston. The photo shows clearly that the impromptu concert was a howling sucess, and that Jones and Jeff are a "Moondog" twosome.

Popular Guest

HOLLYWOOD (UPI)—Julie Harris makes still another television guest appearance, this time on the new series, "Journey to the Unknown" filming in England.

A Viet Display At Area Campus

A display of articles from Southeast Asia is dominating the lobbies of Aquinas Hall at Mount Saint Mary College in Newburgh during September. Most of the items pertain to daily life in Vietnam.

Lt. Col. C.P. McNally, Chaplain at Stewart Air Force Base, donated the Vietnamese articles, including an axe, spear, crossbow, python skin, and charcoal iron. They are used by the Montagurara people of the Central Highlands. The most unusual item is a pedicab or cyclo which is used as a taxicab in the big cities. The rider sits in front in a vehicle much like a rickshaw while the driver pedals behind on a bicycle which is attached. The pedicab may be seen in the lobby of the College Theatre. There are also interesting items from Burma and Thailand to complete the exhibit.

The public is invited to view this unusual display weekdays from 8:30 a.m. to early evening and on Saturday mornings in Aquinas Hall.

Actress Will Teach

NEW HAVEN, Conn. (AP) — Mildred Dunnock will teach at the Yale School of Drama this winter and act with the Yale Repertory Theater.

Miss Dunnock previously has taught at Harvard, Vassar and Barnard. Among her acting parts have been Linda Loman in the original presentation of "Death of a Salesman" and the part of Big Mama in the original production of "Cat on a Hot Tin Roof."

TV—PHONO—RADIO
AUTO RADIOS
We Service All Makes
LIGHT'S RADIO & TV
Port Ewen, N. Y. 331-2616

haircutting.....
no appointment necessary
RICHARD I
New Modern Beauty Salon
KINGSTON PLAZA
Telephone FE 1-6029
Hours: Mondays – Thursdays – Fridays 9 to 9
Tuesdays – Wednesdays – Saturdays 'til 5 p. m.
... at 738 Broadway FE 1-3465—Tues. thru Sat., 9 to 5; Thurs. Till 9 p. m.
MR. JOSEPH, formerly of Charles, has joined our staff at our Broadway Salon

The Fine Art of Italian Cooking

FOODS THAT FASCINATE

Delvings into Exotic Cookery

Edited for Tempo by Dorothy A. Narel
Freeman Woman's Page Editor

By DOROTHY NAREL
Womans' Page Editor

Who said good cooking wasn't an art? Not the Italians. They rate it as high as such other treasures as music and Michaelangelo—and spend just about as much time creating culinary masterpieces.

The tradition of good eating is unbroken from Roman days; the subjects of the Caesars were nothing if not notable hosts, and their descendants have never lost the touch. Since classic times, Italian cooking has been exported all over the world; French cooking, for instance, wouldn't have existed without Catherine de Medici, who wouldn't leave Florence to marry Henry II without bringing along her own chefs.

The most recent chapter in the international exchange is trans-Atlantic — as Americans have made good Italian cooking by far our favorite food import.

Happily for creative cooks, the Italian tradition has far more to it than the overly familiar pasta and pizza. The cuisine is subtle, sophisticated —and quick-and-easy, with the help of supermarket shortcuts.

Dinner with an Italian accent starts with the authentic ingredients; there are big differences between American and Italian traditions, and often even the ingredients are different.

Nicely enough, today's sophisticated supermarkets offer a wide variety of Italian ingredients; the leading brand, Progresso, actually makes more than 170 different specialties, from antipasti tidbids to minestrone, sauces and everything you need to make your own.

With the long cooking done before canning, all you have to do is mix and match. To make it easy, try this quick-cooking Italian menu. Everything starts with the can; all you add is the imagination.

First course: antipasto, the classic Italian hors d'oeuvres, combining sunny Mediterranean tastes with all-American ease of preparation.

Just raid the cupboard for artichokes in brine, rolled anchovies with capers, black and stuffed green olives, tasty Tuscan peppers, caponata and marinated mushrooms. Place each in an individual serving dish, then put together a center platter of deviled eggs, flanking Tonno Marinata.

Tonno Marinata

2 3½-ounce cans Italian Tonno (imported tuna packed in olive oil)

Oil and vinegar salad dressing

Roasted peppers

Sliced Lemon

Parsley for garnish

Prepare your favorite salad dressing — using white vinegar and imported Italian olive oil for authentic flavor. Open cans of Tonno. Place fish in bowl, leaving contents whole. Marinate in dressing for several hours, spooning dressing over tuna from time to time. When ready to serve, drain and place on platter. Serve with roasted peppers, sliced lemon, parsley. Reserve dressing for salads.

Soup course? Fish course? Zuppe di Pesce is a two-in-one fish soup — made easy by cutting cooking time with prepared ingredients.

Zuppe Di Pesce (Fish Soup)

2 tablespoons imported Italian olive oil

3 medium onions sliced

1 large green pepper coarsely chopped

3 cloves garlic crushed

1 pound any white fish, fresh or frozen (two/more kinds of fish is preferable

3½ cups water

1 1-pound 4-ounce can minestrone soup

1 1-pound 4-ounce can imported Italian peeled tomatoes

1½ teaspoons salt

¼ teaspoon freshly ground pepper

½ teaspoon sweet basil

¼ cup flavored Italian bread crumbs

Heat olive oil in large kettle. Add onions, green pepper and garlic and cook five minutes. Cut fish into bite-size pieces and add to kettle, together with all remaining ingredients except bread crumbs. Bring to a boil, cover and simmer fifteen minutes. Add bread crumbs (the distictively Italian thickening ingredient) and simmer five minutes more. Makes about eight cups.

No meal is authentically Italian without some kind of pasta. For main dishes or side servings, there are plenty of ways to be different and delicious. Tomato sauces come out of the jar in several variations; just combine with your favorite pasta, heat and eat. For unexpected saucery, set the sparks flying with Thunder and Lightning.

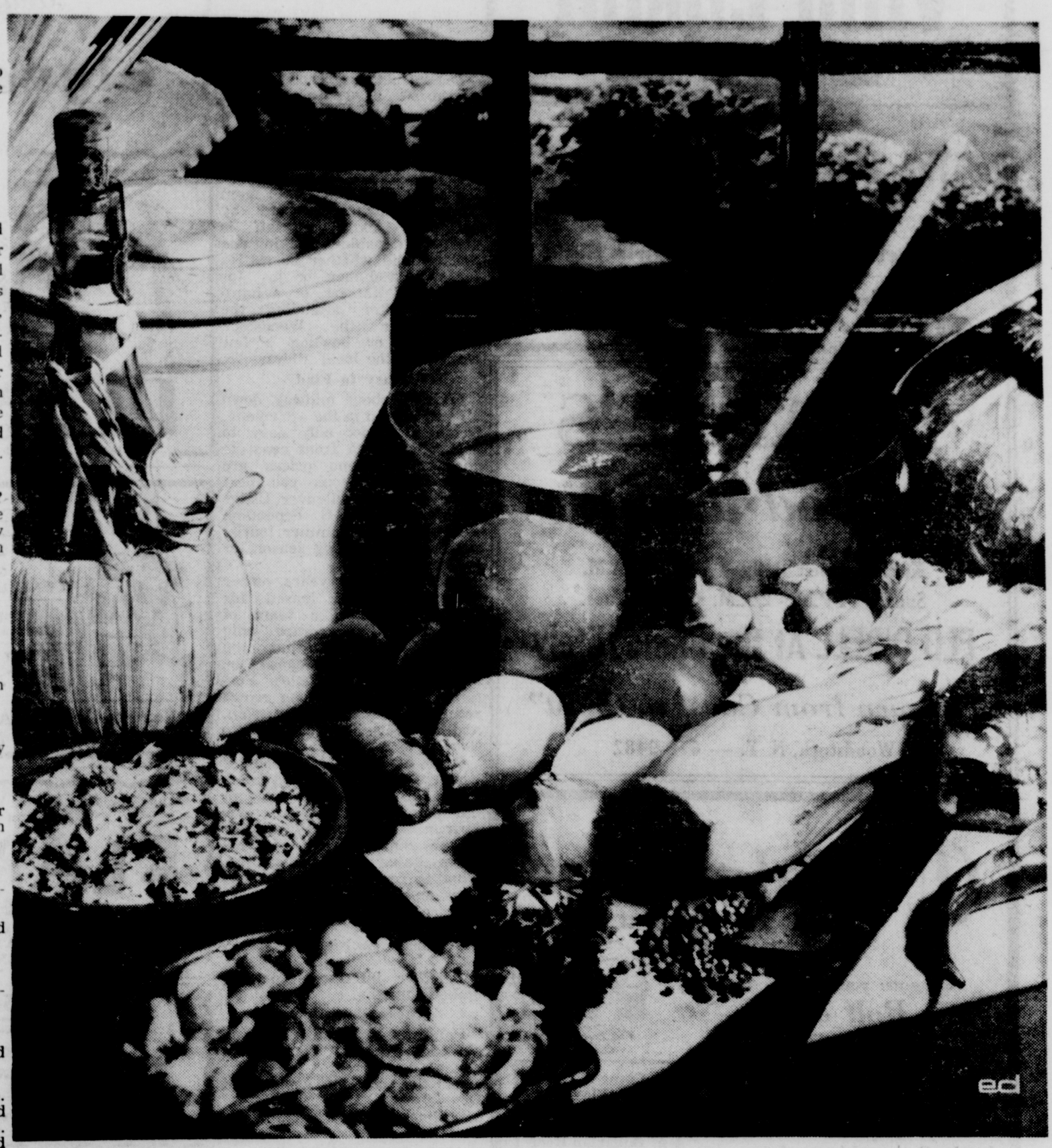

Polla Alla Marinara (Chicken Marinara)

1 3-pound broiler-fryer quartered

4 tablespoons imported Italian olive oil

½ cup chopped onion

½ cup chopped celery

2 large cloves garlic finely chopped

2 8-ounce cans imported Italian peeled tomatoes

2 cups chicken broth undiluted

½ cup Chianti

2 teaspoons salt

¼ teaspoon freshly ground pepper

1½ teaspoons oregano

2 tablespoons flavored Italian bread crumbs

12 pitted and sliced ripe olives

8 ounces of fusilli or any other pasta

3 tablespoons butter

3 tablespoons chopped parsley

Wash chicken pieces and dry on paper towel. Saute chicken in hot olive oil in large heavy skillet, a few pieces at a time, until browned all over. Remove each piece of chicken as it browns. In same oil, saute onion, celery and garlic about five minutes, scraping bottom of pan occasionally to stir in chicken drippings and prevent burning. Add tomatoes, broth, wine, salt, pepper, oregano and chicken pieces. Simmer, covered, about 25 minutes or until chicken is tender. Add bread crumbs and olives and cook five minutes longer. Meanwhile, cook pasta as package label directs. Drain well and toss with butter and parsley. Turn pasta into serving dish and arrange chicken on top. Spoon some of the sauce over the chicken and serve the remainder in a bowl. Makes four servings.

Top it all off in continental style, with fruit and cheese and a cup of steaming expresso coffee, easily available in instant form, to round out your easy Italian dinner. Now lean back and say as the well-satisfied Italians do, after a particularly tasty dinner: Merviglioso! As a matter of fact, when it comes to praising the talented cook, merely "marvelous' may not be good enough.

The Fine Art of Italian Cooking

FOODS THAT FASCINATE

Delvings into Exotic Cookery

Edited for Tempo by Dorothy A. Narel
Freeman Woman's Page Editor

By DOROTHY NAREL
Womans' Page Editor

Who said good cooking wasn't an art? Not the Italians. They rate it as high as such other treasures as music and Michaelangelo—and spend just about as much time creating culinary masterpieces.

The tradition of good eating is unbroken from Roman days; the subjects of the Caesars were nothing if not notable hosts, and their descendants have never lost the touch. Since classic times, Italian cooking has been exported all over the world; French cooking, for instance, wouldn't have existed without Catherine de Medici, who wouldn't leave Florence to marry Henry II without bringing along her own chefs.

The most recent chapter in the international exchange is trans-Atlantic — as Americans have made good Italian cooking by far our favorite food import.

Happily for creative cooks, the Italian tradition has far more to it than the overly familiar pasta and pizza. The cuisine is subtle, sophisticated —and quick-and-easy, with the help of supermarket shortcuts.

Dinner with an Italian accent starts with the authentic ingredients; there are big differences between American and Italian traditions, and often even the ingredients are different.

Nicely enough, today's sophisticated supermarkets offer a wide variety of Italian ingredients; the leading brand, Progresso, actually makes more than 170 different specialties, from antipasti tidbids to minestrone, sauces and everything you need to make your own.

With the long cooking done before canning, all you have to do is mix and match. To make it easy, try this quick-cooking Italian menu. Everything starts with the can; all you add is the imagination.

First course: antipasto, the classic Italian hors d'oeuvres, combining sunny Mediterranean tastes with all-American ease of preparation.

Just raid the cupboard for artichokes in brine, rolled anchovies with capers, black and stuffed green olives, tasty Tuscan peppers, caponata and marinated mushrooms. Place each in an individual serving dish, then put together a center platter of deviled eggs, flanking Tonno Marinata.

Tonno Marinata

2 3½-ounce cans Italian Tonno (imported tuna packed in olive oil)

Oil and vinegar salad dressing

Roasted peppers

Sliced Lemon

Parsley for garnish

Prepare your favorite salad dressing — using white vinegar and imported Italian olive oil for authentic flavor. Open cans of Tonno. Place fish in bowl, leaving contents whole. Marinate in dressing for several hours, spooning dressing over tuna from time to time. When ready to serve, drain and place on platter. Serve with roasted peppers, sliced lemon, parsley. Reserve dressing for salads.

Soup course? Fish course? Zuppe di Pesce is a two-in-one fish soup — made easy by cutting cooking time with prepared ingredients.

Zuppe Di Pesce (Fish Soup)

2 tablespoons imported Italian olive oil
3 medium onions sliced
1 large green pepper coarsely chopped
3 cloves garlic crushed
1 pound any white fish, fresh or frozen (two/more kinds of fish is preferable
3½ cups water
1 1-pound 4-ounce can minestrone soup
1 1-pound 4-ounce can imported Italian peeled tomatoes
1½ teaspoons salt
¼ teaspoon freshly ground pepper
½ teaspoon sweet basil
¼ cup flavored Italian bread crumbs

Heat olive oil in large kettle. Add onions, green pepper and garlic and cook five minutes. Cut fish into bite-size pieces and add to kettle, together with all remaining ingredients except bread crumbs. Bring to a boil, cover and simmer fifteen minutes. Add bread crumbs (the distictively Italian thickening ingredient) and simmer five minutes more. Makes about eight cups.

No meal is authentically Italian without some kind of pasta. For main dishes or side servings, there are plenty of ways to be different and delicious. Tomato sauces come out of the jar in several variations; just combine with your favorite pasta, heat and eat. For unexpected saucery, set the sparks flying with Thunder and Lightning.

Polla Alla Marinara (Chicken Marinara)

1 3-pound broiler-fryer quartered
4 tablespoons imported Italian olive oil
½ cup chopped onion
½ cup chopped celery
2 large cloves garlic finely chopped
2 8-ounce cans imported Italian peeled tomatoes
2 cups chicken broth undiluted
½ cup Chianti
2 teaspoons salt
¼ teaspoon freshly ground pepper
1½ teaspoons oregano
2 tablespoons flavored Italian bread crumbs
12 pitted and sliced ripe olives
8 ounces of fusilli or any other pasta
3 tablespoons butter
3 tablespoons chopped parsley

Wash chicken pieces and dry on paper towel. Saute chicken in hot olive oil in large heavy skillet, a few pieces at a time, until browned all over. Remove each piece of chicken as it browns. In same oil, saute onion, celery and garlic about five minutes, scraping bottom of pan occasionally to stir in chicken drippings and prevent burning. Add tomatoes, broth, wine, salt, pepper, oregano and chicken pieces. Simmer, covered, about 25 minutes or until chicken is tender. Add bread crumbs and olives and cook five minutes longer. Meanwhile, cook pasta as package label directs. Drain well and toss with butter and parsley. Turn pasta into serving dish and arrange chicken on top. Spoon some of the sauce over the chicken and serve the remainder in a bowl. Makes four servings.

Top it all off in continental style, with fruit and cheese and a cup of steaming expresso coffee, easily available in instant form, to round out your easy Italian dinner. Now lean back and say as the well-satisfied Italians do, after a particularly tasty dinner: Merviglioso! As a matter of fact, when it comes to praising the talented cook, merely "marvelous' may not be good enough.

Places to DINE
Places to DANCE
GUIDE

ELMER'S INN
SUNDAY SPECIALS
ROAST BEEF or TURKEY
FRESH HAM
and SAUERKRAUT
HAM STEAK
POT ROAST & NOODLES
CORNED BEEF
and CABBAGE
$1.00
ALL POPULAR
BEVERAGES SERVED
We Can Seat 600
RUBY, N. Y. FE 8-4640
CLOSED MONDAYS

UNCLE CHIC'S
Kingston Plaza
Specializing in.....
PIZZA
ORDERS TO GO 331-1145
Open daily 11 a.m. to 10 p.m.
Fri. 11 a.m. to 11 p.m.
Closed Sundays

Villa Lipani
(Off 299—1 Mile Behind College Diner)
New Paltz, New York
Appearing Nightly
"The Benny Harris Quartet"
featuring Carol Jeanne
Wednesday & Thursday Girls Night
Catering to Weddings, Banquets
And Parties In Our New Green Room

DEANIE'S
"Good Food"
Kitchen Open Daily 4 P.M. - 2 A.M.
Sundays 1 P.M. - 2 A.M. • Closed Tues.
FLO O'DELL At the Piano Nitely
"Known from Coast to Coast"
Woodstock, N. Y. — 679-9482

The
Cobblestone
Route 214 PHOENICIA
OV 8-9968

Presents: your new hosts:
Rolf and
"Wally" Allweiler
Rolf's culinary credits include:
- Queen's Hotel, Leeds, England
- Resort Spas of Switzerland
- Ritz Carlton, Montreal, Canada
- Castle Harbor, Bermuda
- Carillon Hotel, Miami Beach
- Skyline Restaurant, Catskill

REMEMBER:
EVERY FRIDAY EVENING
6-10 P.M., SMORGASBORD
AT THE COBBLESTONE
featuring
"As much as you like of everything you LOVE!"
$4.50 per person
Children under 12, $2.50

Come Savor the Flavor!
★ Schnitzel
★ Sauerbraten
★ Bavarian Beef Rouladen
★ Beef Stroganoff
★ Prime Steaks
★ Roast L. I. Duckling
★ Lobster a la Newburg
★ APPETIZER TABLE included with every dinner!

All Major Diners' Club Cards Honored

Closed Mondays

Going Gourmet

There are some restaurants, like Deanie's in Woodstock, that improve with the years for the very reason that they are willing to accept the changes of time.

Deanie's was born several decades back in a trolley car diner, and has since burgeoned into a two-story, frame emporium with three separate dining rooms and two bars. To its everlasting credit, it still offers today--among other delights--the same unbelievably tasty, homemade desserts that it did in the old days when it was the single-countered Tinker Street Trolley. But, in many other ways--it's cooking now for the gourmet tastes of the jet-paced '60s, as well as for those patrons who still have long memories.

Open every day except Tuesday from 3 p.m. to 2 a.m., Deanie's offers the proper atmosphere for a full dinner from soup to nuts, preceded by cocktails. And the staff is perfectly capable of making one feel relaxed whether he settles for such a dinner, or just for coffee and dessert, or a hamburger, after attending the movies or the Woodstock Playhouse or bowling a few frames at the local alleys.

Easy to Find

Located about midway down Mill Hill Road in the art colony, Deanie's is not only easy to find, it's known from coast to coast. The menu prices are right and the people you meet there are from all over Ulster County and the U.S., depending on whether it's summer tourist season, winter sking season, or spring or fall.

Once, for a few years, owner "Deanie" Elwyn leased his famed eatery to a team of brothers. This venture only served to prove that the restaurant thrived because Mr. Elwyn was at its helm. Fortunately, he has long since returned to captain the ship, and Deanie's has continued to flourish as a result.

Over the years, the counter which shared the dining room space has disappeared; a bigger bar has been installed; the former bar converted into an intime dining area; and the large dining room redone into what is really two dining sections and a bar. This has been part of the restaurant's ac-

the recent decision to supply and other interior decorating embellishments.

Those Sing Alongs

Paintings by local artists and old photographs of Woodstock's earlier days and its ' celebrities line the walls. And Deanie's long-time Woodstock residents, as well as out-of-towners who simply enjoy eating out in pleasant surroundings. There's an innate sociability in the piano entertainment provided by Flo Odell and, after the dinner hour customers often gather round to sing along.

Deanie's has more than enough specialties to cater to every taste, and it does a mammoth banquet business too-mainly because the roast beef and other meats are served with as much flair for 500 diners as for five. It is not to be argued that the many who have dined there return again and again to linger, for a little while, in a small world of friends, food and excellent service. (T.G.)

Maison Lafayette
COMING SOON:
"Les Poissons"
A complete varied Shore Dinner
(or choice of Chicken, Sliced Beefsteak)
Prepared at their best by owner-chef
Honore' with an enviable reputation
earned by 47 years of cooking experience.
Route 28, Big Indian, N. Y. Res. 914-254-5265
32 Beautiful Miles from Kingston
Closed Mondays

Evenings on the Town
Mean Gracious Dining
eleven main
restaurant
Kingston, N. Y.

PARKING IN REAR
"Everybody's Talking About Promise Land"
American and Italian Specialties
PL RESTAURANT
240 FOXHALL AVENUE PHONE FE 8-8640
Member U. C. Hotel & Rest. Liquor Dealers Asso. Inc.

Maverick Inn
ROUTE 28 OL 7-8927 GLENFORD, N. Y.

GERMAN-AMERICAN CUISINE
LUNCHEON 12 to 2. DINNER 5 to 10 P. M.
Our Specialty: SAUERBRATEN
Cocktail Lounge ● German Beer on Tap
EVERY FRI. & SAT. NIGHT
Music and Entertainment
by The "STUMP-JUMPERS"
Come to Our SCHLACHTFEST Oct. 12 from 6 p. m.
Your hosts Lissy and Fritz Doebler

Happy Is the Bride Whose Wedding Invitation Reads,
"Reception Will Follow at the - - -"
FLAMINGO
RESTAURANT
EXQUISITE BANQUET and WEDDING FACILITIES
SEATING UP TO 350
MENU EXPERTLY PREPARED
Served Nightly 5 p.m. 'til 9 p.m., Sunday 1 p.m. 'til 9 p.m.
Every Saturday Evening
VINCE EDWARDS'
His Organ & Orchestra
For Your listening & Dancing Pleasure
RT. 9W SAUGERTIES CH 6-8214
CLOSED TUESDAYS

Guide's Restaurant
The Home of $1.00 Dinners
Friday and Saturday Nights from 9 p. m. till ?
Gil Rogers Country Playboys
(Formerly Nashville Recording Artists)
We Close Sunday Evenings at 10 p. m.
(No take-out orders on specials)
All Types of PIZZAS Daily to Take Out
E. Chester St. By-Pass Below Ferraro's. FE 1-4568
CLOSED TUESDAYS

Places to DINE
Places to DANCE
GUIDE

ELMER'S INN
SUNDAY SPECIALS
ROAST BEEF or TURKEY
FRESH HAM
and SAUERKRAUT
HAM STEAK
POT ROAST & NOODLES
CORNED BEEF
and CABBAGE
$1.00
ALL POPULAR
BEVERAGES SERVED
We Can Seat 600
RUBY, N. Y. FE 8-4640
CLOSED MONDAYS

UNCLE CHIC'S
Kingston Plaza
Specializing in.....
PIZZA
ORDERS TO GO 331-1145
Open daily 11 a.m. to 10 p.m.
Fri. 11 a.m. to 11 p.m.
Closed Sundays

Villa Lipani
(Off 299—1 Mile Behind College Diner)
New Paltz, New York
Appearing Nightly
"The Benny Harris Quartet"
featuring Carol Jeanne
Wednesday & Thursday Girls Night
Catering to Weddings, Banquets
And Parties In Our New Green Room

DEANIE'S
"Good Food"
Kitchen Open Daily 4 P.M. - 2 A.M.
Sundays 1 P.M. - 2 A.M. • Closed Tues.
FLO O'DELL At the Piano Nitely
"Known from Coast to Coast"
Woodstock, N. Y. — 679-9482

The
Cobblestone
Route 214 PHOENICIA
OV 8-9968

Presents: your new hosts:
Rolf and
"Wally" Allweiler
Rolf's culinary credits include:
- Queen's Hotel, Leeds, England
- Resort Spas of Switzerland
- Ritz Carlton, Montreal, Canada
- Castle Harbor, Bermuda
- Carillon Hotel, Miami Beach
- Skyline Restaurant, Catskill

REMEMBER:
EVERY FRIDAY EVENING
6-10 P.M., SMORGASBORD
AT THE COBBLESTONE
featuring
"As much as you like of everything you LOVE!"
$4.50 per person
Children under 12, **$2.50**

Come Savor the Flavor!
★ Schnitzel
★ Sauerbraten
★ Bavarian Beef Rouladen
★ Beef Stroganoff
★ Prime Steaks
★ Roast L. I. Duckling
★ Lobster a la Newburg
★ APPETIZER TABLE included with every dinner!

All Major Diners' Club Cards Honored

Closed Mondays

Going Gourmet

There are some restaurants, like Deanie's in Woodstock, that improve with the years for the very reason that they are willing to accept the changes of time.

Deanie's was born several decades back in a trolley car diner, and has since burgeoned into a two-story, frame emporium with three separate dining rooms and two bars. To its everlasting credit, it still offers today--among other delights--the same unbelievably tasty, homemade desserts that it did in the old days when it was the single-countered Tinker Street Trolley. But, in many other ways--it's cooking now for the gourmet tastes of the jet-paced '60s, as well as for those patrons who still have long memories.

Open every day except Tuesday from 3 p.m. to 2 a.m., Deanie's offers the proper atmosphere for a full dinner from soup to nuts, preceded by cocktails. And the staff is perfectly capable of making one feel relaxed whether he settles for such a dinner, or just for coffee and dessert, or a hamburger, after attending the movies or the Woodstock Playhouse or bowling a few frames at the local alleys.

Easy to Find

Located about midway down Mill Hill Road in the art colony, Deanie's is not only easy to find, it's known from coast to coast. The menu prices are right and the people you meet there are from all over Ulster County and the U.S., depending on whether it's summer tourist season, winter sking season, or spring or fall.

Once, for a few years, owner "Deanie" Elwyn leased his famed eatery to a team of brothers. This venture only served to prove that the restaurant thrived because Mr. Elwyn was at its helm. Fortunately, he has long since returned to captain the ship, and Deanie's has continued to flourish as a result.

Over the years, the counter which shared the dining room space has disappeared; a bigger bar has been installed; the former bar converted into an intime dining area; and the large dining room redone into what is really two dining sections and a bar. This has been part of the restaurant's ac-

the recent decision to supply

and other interior decorating embellishments.

Those Sing Alongs

Paintings by local artists and old photographs of Woodstock's earlier days and its

celebrities line the walls. And Deanie's

long-time Woodstock residents, as well as out-of-towners who simply enjoy eating out in pleasant surroundings. There's an innate sociability in the piano entertainment provided by Flo Odell and, after the dinner hour, customers often gather round to sing along.

Deanie's has more than enough specialties to cater to every taste, and it does a mammoth banquet business too-mainly because the roast beef and other meats are served with as much flair for 500 diners as for five. It is not to be argued that the many who have dined there return again and again to linger, for a little while, in a small world of friends, food and excellent service. (T.G.)

Maison Lafayette
COMING SOON:
"Les Poissons"
A complete varied Shore Dinner
(or choice of Chicken, Sliced Beefsteak)
Prepared at their best by owner-chef
Honore' with an enviable reputation
earned by 47 years of cooking experience.
Route 28, Big Indian, N. Y. Res. 914-254-5265
32 Beautiful Miles from Kingston
Closed Mondays

Evenings on the Town
Mean Gracious Dining
eleven main
restaurant
Kingston, N. Y.

PARKING IN REAR

"Everybody's Talking About Promise Land"
American and Italian Specialtie.
PL RESTAURANT
240 FOXHALL AVENUE
PHONE FE 8-8640
Member U. C. Hotel & Rest. Liquor Dealers Asso. Inc.

Maverick Inn
ROUTE 28 OL 7-8927 GLENFORD, N. Y.
GERMAN-AMERICAN CUISINE
LUNCHEON 12 to 2. DINNER 5 to 10 P. M.
Our Specialty: SAUERBRATEN
Cocktail Lounge ● German Beer on Tap
EVERY FRI. & SAT. NIGHT
Music and Entertainment
by The "STUMP-JUMPERS"
Come to Our SCHLACHTFEST Oct. 12 from 6 p. m.
Your hosts Lissy and Fritz Doebler

Happy Is the Bride Whose Wedding Invitation Reads,
"Reception Will Follow at the - - -"
FLAMINGO
RESTAURANT
EXQUISITE BANQUET and WEDDING FACILITIES
SEATING UP TO 350
MENU EXPERTLY PREPARED
Served Nightly 5 p.m. 'til 9 p.m., Sunday 1 p.m. 'til 9 p.m.
Every Saturday Evening
VINCE EDWARDS'
His Organ & Orchestra
For Your listening & Dancing Pleasure
RT. 9W SAUGERTIES CH 6-8214
CLOSED TUESDAYS

Guido's Restaurant
The Home of $1.00 Dinners
Friday and Saturday Nights from 9 p. m. till ?
Gil Rogers Country Playboys
(Formerly Nashville Recording Artists)
We Close Sunday Evenings at 10 p. m.
(No take-out orders on specials)
All Types of PIZZAS Daily to Take Out
E. Chester St. By-Pass Below Ferraro's. FE 1-4568
CLOSED TUESDAYS

Places to DINE
Places to DANCE
GUIDE

Get with it.

LIVE ENTERTAINMENT NIGHTLY . . .

We proudly present for your DANCING & LISTENING PLEASURE

RAY LAMERE

at the piano and singing all your favorite songs

CHIC'S RENDEZVOUS

Right in the center of Kingston at B'way Interchange

765 BROADWAY PHONE 338-7174

WE'RE AIR CONDITIONED

DISCOVER THE UNIQUE

CAPTAIN'S TABLE

Relaxing Atmosphere, Beautiful View

"On The Rondout Creek"

AT THE LAZYBONES MARINA

Route 213, Historic Eddyville, N. Y. — 331-0898

Wednesday Night Is Date Night, Ladies' Drinks Half Price

Serving Saturdays 'til 10 p. m., Sundays 1 p. m. - 9 p. m.

CLOSED MONDAYS

CATHY'S CHATEAU

Presents

Every Sat. Nite

Wayne Stoutenberg on the guitar

Route 28 (12 miles from Kingston)

SHOKAN, N. Y.

Why not call your best girl and take her out to dinner tonight

HICKORY MANOR

STEAK HOUSE

Route 299, 4 mi. west of New Paltz at the base of the Minnewaska Trail

Reservations 255-9799

BRIDGE CIRCLE

Route 9W, North, Kingston, near Wards

Steaks, Chops, Lobster Tails,
Italian Specialties
Daily Luncheon Specials

Pizza And Other Orders to Go. 331-1161

CLOSED SUNDAYS ED. ESPOSITO, Prop.

SALVUCCI'S RESTAURANT

opens 5 p. m. daily—noon sundays
closed tuesdays—

on Rt. 28
West Hurley

Reservations Suggested

Phone 679 9702

Go See It! Go Do It!

So you can't fly to London for some wee hours flinging in those mad, mod nightspots. So even New York's entertainment whirl is out of the question. So Boston and Washington will have to wait until another fall for that trip you've been planning.

So what? Cheer up! Autumning in and around Ulster and Dutchess offers enough things to do, places to go and sights to see, if you really put your mind to it.

Tempo will keep you advised on theatre attractions -- and they'll abound what with the Hudson Valley Repertory group swinging into its second season, the Playhouse-on-Hudson doing the same, Coach House Players readying its schedule, and area and local colleges offering excellent touring companies and productions by their own students.

Then, too, there's no dearth of musical attractions in these here Catskills. If there was a time locally when band concerts only were offered, that's no longer the case. The repertory today includes more serious music offered by the Hudson Valley Philharmonic Orchestra and the Community Concerts, to one night stands by big bands and pop groups of international fame. Folk-pop and jazz concerts are usually holding forth somewhere in the area for the digging, and the dining-and-dancing spots keep coming up with bright new talent and an occasional touring big name.

You Never Have?

And as for that dining and dancing, such entertainment possibilities are all over the map. Chances are, most of you will find many such emporiums advertised right on this page of Tempo that you've never visited. Why not try a new one once in awhile and you may be surprised at the happy hunting!

Entertainment can even be found in often simple things that cost nothing. Free lectures can bo both interesting and fun and Tempo tries to keep readers posted on these. Stargazing at the New Paltz Planetarium, rambles down back-country byways when the autumn foliage is afire with color, bicycling on a seldom-traveled dirt road, fashion shows in local stores, watching amateurs try their hand at sandlot baseball and touch football — all can be entertaining and free.

But if it's pay day and you want to splurge, Tempo is full of theatre, music, festival, and dining out and dancing pleasures. Art shows, crafts shows and museum exhibits — sometimes free, sometimes not — can be entertaining, too.

So, for things to do, places to go, sights to see, and where to eat seafood or rum cake and dance to what combo, keep turned into Tempo this fall.

—(T.G.)

Carol Lynley Signed

HOLLYWOOD (UPI)—Blonde Carol Lynley has been signed to star in "You Can't Win 'Em All" starring Paul Burke.

Candice Stars

HOLLYWOOD (UPI) — Candice Bergen, Edgar's sprout ill star in "The Adventurers" or Paramount Pictures.

Johnny's By-Pass

340 East Chester Street

Excellence In Home Cooked

Italian Food

The Best In Pizza

TRY US

Eat With Us—338-2524—Take It Home

KITCHEN OPEN 5 - 12 THURS., FRI., SAT., SUN.

Chalet Hofbrau Restaurant

Fine German American Food

Famous for Our Sauerbraten — Wiener Schnitzel
Steaks — Chops — Seafood — Daily Luncheons
Parties up to 65 — Lowenbrau on Tap

4 Miles North of Kingston, Route 9W, Lake Katrine

PHONE 338-9888

Reggie's Inn

The Home of Gracious Dining

ENJOY DINING IN AN ATMOSPHERE OF ELEGANCE

Wayne Cusher at the Organ and Piano, Playing Your Favorite Tunes Nightly.

Private Room Available for Social Functions – Weddings – Meetings

Dancing Saturday Night To Monte's Society Orch.

Serving Breakfast, Lunch and Dinner

Your Hostess and Owner MADELINE M. KOCOT

Reggie's Inn

Rt. 299 at Thruway Entrance New Paltz Tel. 255-1830

Specialists in Weddings, Banquets and Parties

THE Capri 400 RESORT MOTEL & RESTAURANT

delux

Businessmen's Luncheons
Dinners Served Daily
— IN —
"THE FORUM ROOM"

This Friday and Saturday
THE PAL JOEY QUARTET

Plus

Beautiful Vocals By

★ **Miss Judy Leanard** ★

Route 9W — 2 Miles South of Kingston
Port Ewen, New York
For reservations phone 331-9400
— CLOSED TUESDAY —

Places to DINE
Places to DANCE
GUIDE

Go With It

LIVE ENTERTAINMENT NIGHTLY . . .

We proudly present for your DANCING & LISTENING PLEASURE

RAY LAMERE

at the piano and singing all your favorite songs

CHIC'S RENDEZVOUS

Right in the center of Kingston at B'way Interchange

765 BROADWAY PHONE 338-7174

WE'RE AIR CONDITIONED

DISCOVER THE UNIQUE

CAPTAIN'S TABLE

Relaxing Atmosphere, Beautiful View

"On The Rondout Creek"

AT THE LAZYBONES MARINA

Route 213, Historic Eddyville, N. Y. — 331-0898

Wednesday Night Is Date Night, Ladies' Drinks Half Price

Serving Saturdays 'til 10 p. m., Sundays 1 p. m. - 9 p. m.

CLOSED MONDAYS

CATHY'S CHATEAU

Presents

Every Sat. Nite

Wayne Stoutenberg on the guitar

Route 28 (12 miles from Kingston)

SHOKAN, N. Y.

Why not call your best girl and take her out to dinner tonight

HICKORY MANOR

STEAK HOUSE

Route 299, 4 mi. west of New Paltz at the base of the Minnewaska Trail

Reservations 255-9799

BRIDGE CIRCLE

Route 9W, North, Kingston, near Wards

Steaks, Chops, Lobster Tails,

Italian Specialties

Daily Luncheon Specials

Pizza And Other Orders to Go. 331-1161

CLOSED SUNDAYS ED. ESPOSITO, Prop.

SALVUCCI'S RESTAURANT

opens 5 p. m. daily—noon sundays

closed tuesdays—

on Rt. 28 West Hurley

Reservations Suggested

Phone 679 9702

Go See It! Go Do It!

So you can't fly to London for some wee hours flinging in those mad, mod nightspots. So even New York's entertainment whirl is out of the question. So Boston and Washington will have to wait until another fall for that trip you've been planning.

So what? Cheer up! Autumning in and around Ulster and Dutchess offers enough things to do, places to go and sights to see, if you really put your mind to it.

Tempo will keep you advised on theatre attractions — and they'll abound what with the Hudson Valley Repertory group swinging into its second season, the Playhouse-on-Hudson doing the same, Coach House Players readying its schedule, and area and local colleges offering excellent touring companies and productions by their own students.

Then, too, there's no dearth of musical attractions in these here Catskills. If there was a time locally when band concerts only were offered, that's no longer the case. The repertory today includes more serious music offered by the Hudson Valley Philharmonic Orchestra and the Community Concerts, to one night stands by big bands and pop groups of international fame. Folk-pop and jazz concerts are usually holding forth somewhere in the area for the digging, and the dining-and-dancing spots keep coming up with bright new talent and an occasional touring big name.

You Never Have?

And as for that dining and dancing, such entertainment possibilities are all over the map. Chances are, most of you will find many such emporiums advertised right on this page of Tempo that you've never visited. Why not try a new one once in awhile and you may be surprised at the happy hunting!

Entertainment can even be found in often simple things that cost nothing. Free lectures can bo both interesting and fun and Tempo tries to keep readers posted on these. Stargazing at the New Paltz Planetarium, rambles down back-country byways when the autumn foliage is afire with color, bicycling on a seldom-traveled dirt road, fashion shows in local stores, watching amateurs try their hand at sandlot baseball and touch football — all can be entertaining and free.

But if it's pay day and you want to splurge, Tempo is full of theatre, music, festival, and dining out and dancing pleasures. Art shows, crafts shows and museum exhibits — sometimes free, sometimes not — can be entertaining, too.

So, for things to do, places to go, sights to see, and where to eat seafood or rum cake and dance to what combo, keep turned into Tempo this fall.

—(T.G.)

Carol Lynley Signed

HOLLYWOOD (UPI)—Blonde Carol Lynley has been signed to star in "You Can't Win 'Em All" starring Paul Burke.

Candice Stars

HOLLYWOOD (UPI) — Candice Bergen, Edgar's sprout ill star in "The Adventurers" or Paramount Pictures.

Johnny's By-Pass

340 East Chester Street

Excellence In Home Cooked

Italian Food

The Best In Pizza

TRY US

Eat With Us—338-2524—Take It Home

KITCHEN OPEN 5 - 12 THURS., FRI., SAT., SUN.

Chalet Hofbrau Restaurant

Fine German American Food

Famous for Our Sauerbraten — Wiener Schnitzel

Steaks — Chops — Seafood — Daily Luncheons

Parties up to 65 — Lowenbrau on Tap

4 Miles North of Kingston, Route 9W, Lake Katrine

PHONE 338-9888

Reggie's Inn

The Home of Gracious Dining

ENJOY DINING IN AN ATMOSPHERE OF ELEGANCE

Wayne Cusher at the Organ and Piano, Playing Your Favorite Tunes Nightly.

Private Room Available for Social Functions – Weddings – Meetings

Dancing Saturday Night To Monte's Society Orch.

Serving Breakfast, Lunch and Dinner

Your Hostess and Owner MADELINE M. KOCOT

Reggie's Inn

Rt. 299 at Thruway Entrance New Paltz

Tel. 255-1830

Specialists in Weddings, Banquets and Parties

THE

Capri 400

RESORT MOTEL & RESTAURANT

delux

Businessmen's Luncheons

Dinners Served Daily

— IN —

"THE FORUM ROOM"

This Friday and Saturday

THE PAL JOEY QUARTET

Plus

Beautiful Vocals By

★ **Miss Judy Leanard** ★

Route 9W — 2 Miles South of Kingston

Port Ewen, New York

For reservations phone 331-9400

— CLOSED TUESDAY —

Potpourri

By JOAN L. WOINOSKI

By JOAN L. WOINOSKI

A PRELUDE — More and more connoisseurs are taking advantage of the Kingston area's excellent array of fine eating places. Two prominent Kingstonians recently had the choice of waiting an hour and a half at SKYTOP for service or an hour and a half at SALVUCCI'S RESTAURANT.

Since "crowds" usually tell the tale as far as quality is concerned, these two eating places must be classed among the finest. But, as we see it, it'll be a red-letter Saturday night when one can sashay into ANY good restaurant without reservations and be served before a few s-l-o-w cocktails at the bar.

Nothing can ruin an anticipated night out more (and we DO mean ANTICIPATED — what with two hours enduring rollers and dryers, fingernails manicured in the just-right frosted shade that matches a brand new creation fashioned in the most feminine of all fabrics — chiffon . . . . . we're sure you get the picture) than "taking a chance" on a seat in a good restaurant only to learn they're filled to capacity. Of course, you still have a choice — a long wait at the bar or settling for second best.

Now hear this: IE you want to "take a chance," save it for the long-shot at Saratoga, not for the evening you decide to enjoy a "perfect" dinner at your favorite restaurant.

A final bit of courteous know-how that pays ROYAL dividends — if you have a favorite table, and what gourmet doesn't, try to reserve it well in advance, but DON'T be so naive as to expect the restaurant to hold your reservation indefinitely on a busy evening.

* * *

AN EPILOGUE — No dinner would be complete whether in your own home or Lismore castle, whether in Ulster County or Paris, France, without a really good wine.

Many people hesitate in ordering wine because of their embarrassment at not knowing what type to order with what food or which vintage years produced the finest wines.

After having visited the winery in Washingtonville, the largest and oldest in America, by the way, we have become convinced it's the aroma as much as the taste that indicates the quality.

Having seen the huge oaken casks where wines have mellowed and aged for more than a century, having visited the vaults where New York's finest champagne "sleeps," and having listened to the romantic history of wine making, one of man's most ancient arts, we sip our wine today with the respect and appreciation due such nectar of the Deity.

In many fine restaurants wine is served by a wine steward or sommelier, and it is customary that the host be given the first pouring to judge the soundness of the wine. And just as you would send back an overcooked lobster and tough filet mignon, so you should send back a wine that does not come up to par.

The simple rule: red dinner wines with red meats; white dinner wines (may we recommend a Sauterne at the beginning) with white meats; still causes some epicures to loose their positive cool after selecting a combination surf and turf entree. Here, Rose and Sparkling wines, perfect with all foods, would be the faultless selection. Dinner wines (with the exception of Sparkling wines) should be served 10-degrees below room temperature. Sparkling wines, such as Champagnes and Burgundy should, of course, be iced or chilled in advance of serving. Be certain your wine is served promptly with the entree as wine complements food. An excellent idea is to order your wine immediately in order to enjoy it with conversation before your dinner.

Another versatile wine, compatible with the four seasons, and ABSOLUTELY correct with every meal, is champagne. This delicate golden wine can make an everyday meal become a special occasion.

For a dessert designed to tempt the taste buds of some of your more status-conscious gourmet friends (whom we know you'd like to impress), try strawberries in champagne for a wild, rare dessert. It's guaranteed to raise those delicate brows at least half-an-inch.

ONE FINAL HINT: Have the courage of your OWN convictions. When choosing a wine be guided by your OWN tastes. And don't be reticent about ordering American wines, some of which are superior to imported wines. It's a fact that New York State wines are rated among the finest. Just remember, American wines were served to Gen. DeGaulle on his last visit to America and he admitted he did not know the difference!

(Watch next week to see who's been eating what . . . and where).

'The Road to Ruins'

Roland Robbins, the man known as the "Pick and Shovel" historian, will present an illustrated talk on "The Road to Ruins and Restorations" on Sunday, Sept. 29 at 8 p.m. in Thayer Hall at West Point. The open-to-the-public lecture is being sponsored free of charge by West Point's Constitution Island Association and Cold Spring's Putnam County Historical Society.

Robbins is the official historian of Lincoln, Mass. and his comments will cover the most important digs and restorations on which he has worked in New England and New York state. With pick and shovel, he has been involved in excavations of Pilgrim John Alden's home in Duxbury, Thoreau's Walden Pond cabin site, Saugus Ironworks in Massachusetts, and Sterling Furnace in Tuxedo, N. Y. It was the Sterling Furnace that produced the iron for the chain which spanned the Hudson River from West Point to Constitution Island during the Revolutionary War.

More recently, Robbins was involved in the excavation project in Tarrytown at the Sleepy Hollow Restoration, the Dutch trading post on the Hudson River in 1683.

Anyone interested is invited to hear the Robbins' program which promises interesting information on life in the early days of the U.S.

Ulsterites planning to attend might be interested in making the trip early in the day so as to include a visit to the Putnam County Historical Society's library-museum at Cold Spring. It's open free on Sundays from 2 to 5 p.m.; features permanent displays and special exhibits. Located at 63 Chestnut Street, it is also open Wednesdays from 9:30 a. m. to 4 p.m. and any time by appointment for viewing and historical research. The Society also offers illustrated talks for any groups requesting such programs.

Craft Show Soon

1968 House Tour

Members of the Woodstock Guild of Craftsmen are busily preparing for an annual event of great importance to Woodstock and the surrounding area. The Ninth Annual Craft Show will be held in the Guild Gallery, opening on September 28th and continuing to November 3rd. This show will contain the work of many craftsmen in various media, and this year will be arranged and hung by James Kaman.

On the evening of Sept. 27 the consignors will assemble to pre-view the show, and to hold a meeting for the purpose of electing new officers and members of the board.

The Guild Shop has a new assistant manager, Judith Chase, former secretary of the Guild Shop Board. Her place on the board, and the position of secretary, has been filled by Mary Lou Gillmor.

Kingston
Daily Freeman
TEMPO

Published Every Saturday as a Section of the Kingston Daily Freeman Freeman Square Kingston, N. Y.

Tobie Geertsema—Tempo Editor
Robert Haines—Cover Picture
E. Frank Habbas—Cover Design

Movies

(Continued from Page 21)

sixshooter and riding a sheep range instead of the kitchen range for the first time in a long time.

Heidi

The new film version Johanna Spyri's best-seller, "Heidi," is playing a special children's matinee today and tomorrow at the Mayfair Theatre. And it certainly proves the durability of this charming youth classic which, 84 years after being written, is a heart-warming story still greatly admired by today's children.

This is the third screen version of "Heidi," and stars cute Eva Maria Singhammer as the heroine of the title, aided and abetted by an excellent storybook film captures all the color and beauty of the Swiss Alps and the high adventures of the little girl with the golden hair and her friend, Peter, the goat boy. The tiny orphan and her grandfather, the aunt who takes Heidi to town to live a respectable life, the crippled Klara and the eccentric governess all come to life again in this joyous classic.

Hello No. 1,900

NEW YORK (AP) — On Aug. 20, "Hello, Dolly!" played its 1,900th performance on Broadway.

It trails "Oklahoma!" (2,212 performances) and "My Fair Lady" (2,717 performances) for the all-time Broadway endurance record.

Headquarters for
RUG KITS
NEEDLE POINT
EMBROIDERY
CREWEL
EMBROIDERY
AND ALL
KNITTING MATERIALS
Broadway Dry Goods
638 B'way Phone 338-5702

DISCOVER OREN'S IN CATSKILL
Are YOU in the Market?
for Quality "Standard Brand"
.FURNITURE
..BEDDING
...CARPETS
Are YOU Looking for REALLY LARGE Selections in Complete Home Furnishings?
Are YOU interested in SUBSTANTIAL SAVINGS on EVERY Purchase — Large or Small?
. . . . . If the answer is "YES"
May we suggest YOU discover
"Acres of Quality Furniture"
"One of the Hudson Valley's Largest Furniture Stores"
OUR 50th ANNNIVERSARY YEAR
1918 OREN'S 1968
CATSKILL
MAIN STREET (Near Theater)
Free Delivery of Every Purchase
"Good Furniture Is NOT Expensive at OREN'S"
OPEN EVERY THURSDAY AND FRIDAY
'TIL 9 P. M.

Potpourri

By JOAN L. WOINOSKI

By JOAN L. WOINOSKI

A PRELUDE — More and more connoisseurs are taking advantage of the Kingston area's excellent array of fine eating places. Two prominent Kingstonians recently had the choice of waiting an hour and a half at SKYTOP for service or an hour and a half at SALVUCCI'S RESTAURANT.

Since "crowds" usually tell the tale as far as quality is concerned, these two eating places must be classed among the finest. But, as we see it, it'll be a red-letter Saturday night when one can sashay into ANY good restaurant without reservations and be served before a few s-l-o-w cocktails at the bar.

Nothing can ruin an anticipated night out more (and we DO mean ANTICIPATED — what with two hours enduring rollers and dryers, fingernails manicured in the just-right frosted shade that matches a brand new creation fashioned in the most feminine of all fabrics — chiffon . . . . . we're sure you get the picture) than "taking a chance" on a seat in a good restaurant only to learn they're filled to capacity. Of course, you still have a choice — a long wait at the bar or settling for second best.

Now hear this: IF you want to "take a chance," save it for the long-shot at Saratoga, not for the evening you decide to enjoy a "perfect" dinner at your favorite restaurant.

A final bit of courteous know-how that pays ROYAL dividends — if you have a favorite table, and what gourmet doesn't, try to reserve it well in advance, but DON'T be so naive as to expect the restaurant to hold your reservation indefinitely on a busy evening.

* * *

AN EPILOGUE — No dinner would be complete whether in your own home or Lismore castle, whether in Ulster County or Paris, France, without a really good wine.

Many people hesitate in ordering wine because of their embarrassment at not knowing what type to order with what food or which vintage years produced the finest wines.

After having visited the winery in Washingtonville, the largest and oldest in America, by the way, we have become convinced it's the aroma as much as the taste that indicates the quality.

Having seen the huge oaken casks where wines have mellowed and aged for more than a century, having visited the vaults where New York's finest champagne "sleeps," and having listened to the romantic history of wine making, one of man's most ancient arts, we sip our wine today with the respect and appreciation due such nectar of the Deity.

In many fine restaurants wine is served by a wine steward or sommelier, and it is customary that the host be given the first pouring to judge the soundness of the wine. And just as you would send back an overcooked lobster and tough filet mignon, so you should send back a wine that does not come up to par.

The simple rule: red dinner wines with red meats; white dinner wines (may we recommend a Sauterne at the beginning) with white meats; still causes some epicures to loose their positive cool after selecting a combination surf and turf entree. Here, Rose and Sparkling wines, perfect with all foods, would be the faultless selection. Dinner wines (with the exception of Sparkling wines) should be served 10-degrees below room temperature. Sparkling wines, such as Champagnes and Burgundy should, of course, be iced or chilled in advance of serving. Be certain your wine is served promptly with the entree as wine complements food. An excellent idea is to order your wine immediately in order to enjoy it with conversation before your dinner.

Another versatile wine, compatible with the four seasons, and ABSOLUTELY correct with every meal, is champagne. This delicate golden wine can make an everyday meal become a special occasion.

For a dessert designed to tempt the taste buds of some of your more status-conscious gourmet friends (whom we know you'd like to impress), try strawberries in champagne for a wild, rare dessert. It's guaranteed to raise those delicate brows at least half-an-inch.

ONE FINAL HINT: Have the courage of your OWN convictions. When choosing a wine be guided by your OWN tastes. And don't be reticent about ordering American wines, some of which are superior to imported wines. It's a fact that New York State wines are rated among the finest. Just remember, American wines were served to Gen. DeGaulle on his last visit to America and he admitted he did not know the difference!

(Watch next week to see who's been eating what . . . and where).

'The Road to Ruins'

Roland Robbins, the man known as the "Pick and Shovel" historian, will present an illustrated talk on "The Road to Ruins and Restorations" on Sunday, Sept. 29 at 8 p.m. in Thayer Hall at West Point. The open-to-the-public lecture is being sponsored free of charge by West Point's Constitution Island Association and Cold Spring's Putnam County Historical Society.

Robbins is the official historian of Lincoln, Mass. and his comments will cover the most important digs and restorations on which he has worked in New England and New York state. With pick and shovel, he has been involved in excavations of Pilgrim John Alden's home in Duxbury, Thoreau's Walden Pond cabin site, Saugus Ironworks in Massachusetts, and Sterling Furnace in Tuxedo, N. Y. It was the Sterling Furnace that produced the iron for the chain which spanned the Hudson River from West Point to Constitution Island during the Revolutionary War.

More recently, Robbins was involved in the excavation project in Tarrytown at the Sleepy Hollow Restoration, the Dutch trading post on the Hudson River in 1683.

Anyone interested is invited to hear the Robbins' program which promises interesting information on life in the early days of the U.S.

Ulsterites planning to attend might be interested in making the trip early in the day so as to include a visit to the Putnam County Historical Society's library-museum at Cold Spring. It's open free on Sundays from 2 to 5 p.m.; features permanent displays and special exhibits. Located at 63 Chestnut Street, it is also open Wednesdays from 9:30 a.m. to 4 p.m. and any time by appointment for viewing and historical research. The Society also offers illustrated talks for any groups requesting such programs.

Craft Show Soon

1968 House Tour

Members of the Woodstock Guild of Craftsmen are busily preparing for an annual event of great importance to Woodstock and the surrounding area. The Ninth Annual Craft Show will be held in the Guild Gallery, opening on September 28th and continuing to November 3rd. This show will contain the work of many craftsmen in various media, and this year will be arranged and hung by James Kaman.

On the evening of Sept. 27 the consignors will assemble to pre-view the show, and to hold a meeting for the purpose of electing new officers and members of the board.

The Guild Shop has a new assistant manager, Judith Chase, former secretary of the Guild Shop Board. Her place on the board, and the position of secretary, has been filled by Mary Lou Gillmor.

Movies

(Continued from Page 21)

sixshooter and riding a sheep range instead of the kitchen range for the first time in a long time.

Heidi

The new film version Johanna Spyri's best-seller, "Heidi," is playing a special children's matinee today and tomorrow at the Mayfair Theatre. And it certainly proves the durability of this charming youth classic which, 84 years after being written, is a heart-warming story still greatly admired by today's children.

This is the third screen version of "Heidi," and stars cute Eva Maria Singhammer as the heroine of the title, aided and abetted by an excellent storybook film captures all the color and beauty of the Swiss Alps and the high adventures of the little girl with the golden hair and her friend, Peter, the goat boy. The tiny orphan and her grandfather, the aunt who takes Heidi to town to live a respectable life, the crippled Klara and the eccentric governess all come to life again in this joyous classic.

Hello No. 1,900

NEW YORK (AP) — On Aug. 20, "Hello, Dolly!" played its 1,900th performance on Broadway.

It trails "Oklahoma!" (2,212 performances) and "My Fair Lady" (2,717 performances) for the all-time Broadway endurance record.

Kingston
Daily Freeman
TEMPO
Published Every Saturday as a Section of the Kingston Daily Freeman Freeman Square Kingston, N. Y.
Tobie Geertsema—Tempo Editor
Robert Haines—Cover Picture
E. Frank Habbas—Cover Design

Headquarters for
RUG KITS
NEEDLE POINT
EMBROIDERY
CREWEL
EMBROIDERY
AND ALL
KNITTING MATERIALS
Broadway Dry Goods
638 B'way Phone 338-5702

DISCOVER OREN'S IN CATSKILL
Are YOU in the Market?
for Quality "Standard Brand"
.FURNITURE
..BEDDING
...CARPETS
Are YOU Looking for REALLY LARGE Selections in Complete Home Furnishings?
Are YOU interested in SUBSTANTIAL SAVINGS on EVERY Purchase — Large or Small?
. . . . . If the answer is "YES"
May we suggest YOU discover "Acres of Quality Furniture"
"One of the Hudson Valley's Largest Furniture Stores"
OUR 50th ANNNIVERSARY YEAR
1918 OREN'S 1968
CATSKILL
MAIN STREET (Near Theater)
Free Delivery of Every Purchase
"Good Furniture Is NOT Expensive at OREN'S"
OPEN EVERY THURSDAY AND FRIDAY
'TIL 9 P. M.

The Tiny Freeman

The Kingston Daily Freeman

This Paper Belongs to _____

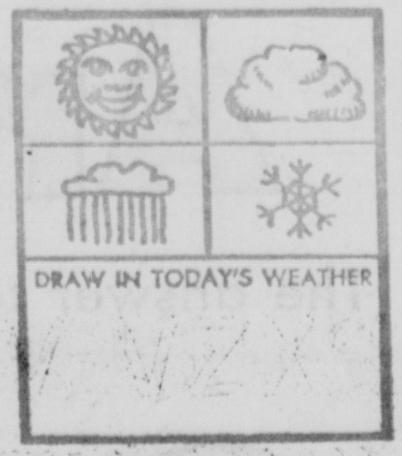

Which goes with which?

Draw a line between the things that go together

Copyright 1968, Tiny Features Inc., Hartford, Conn. 06105

The Tiny Freeman

The Kingston Daily Freeman

This Paper Belongs to _____

Which goes with which?

Draw a line between the things that go together

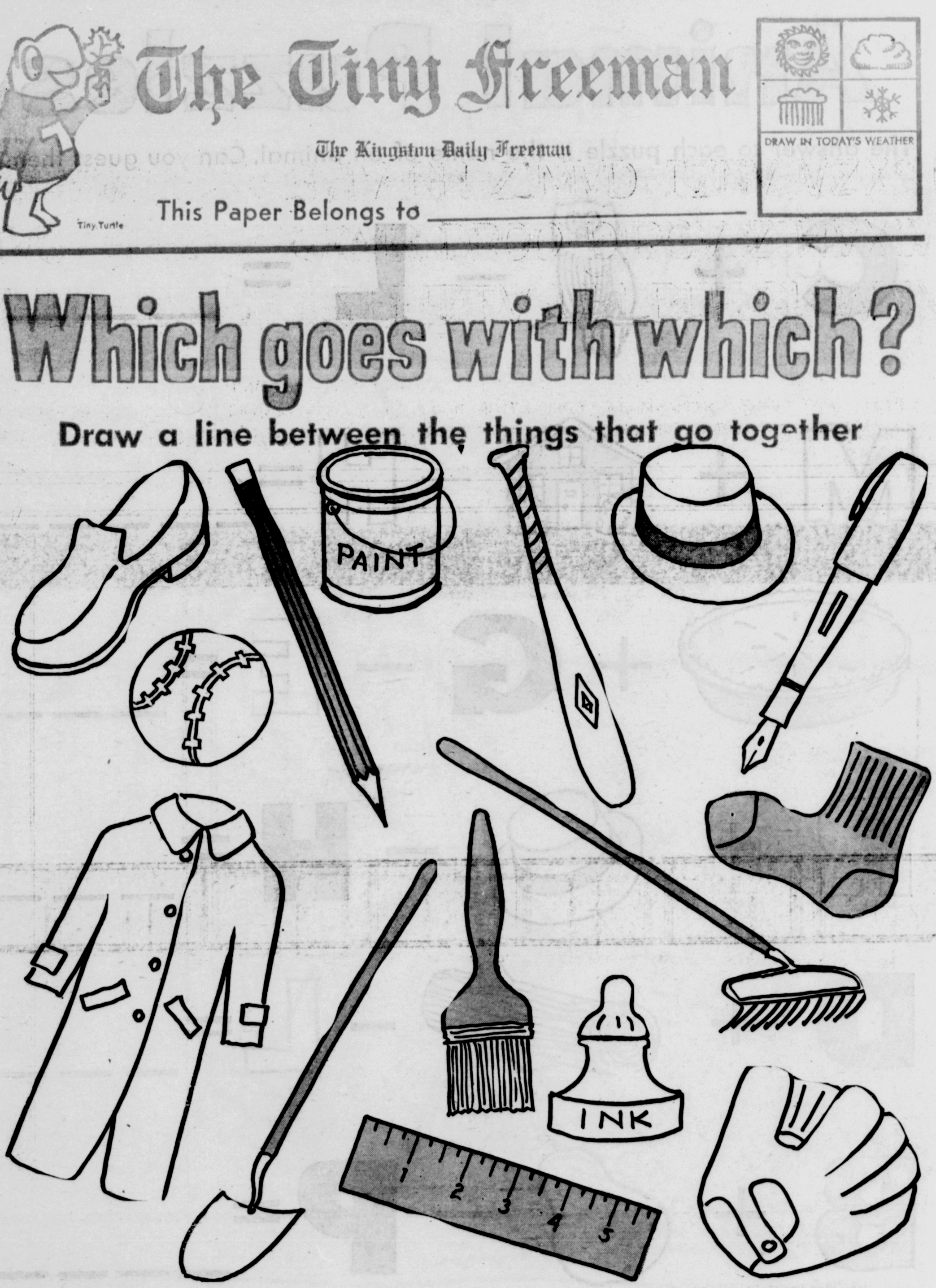

Copyright 1968, Tiny Features Inc., Hartford, Conn. 06105

Animal Puzzles

The answer to each puzzle is the name of an animal. Can you guess them?

C + 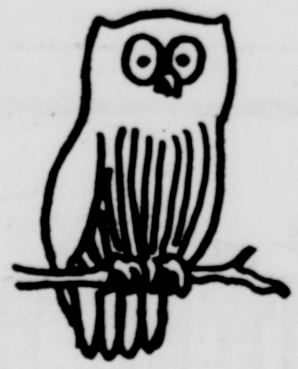 − L = ___

M + − H = _____

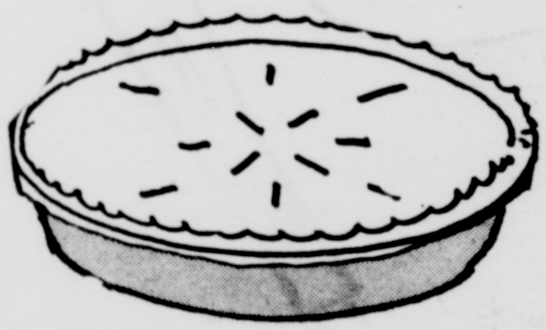 + G − E = ___

R + 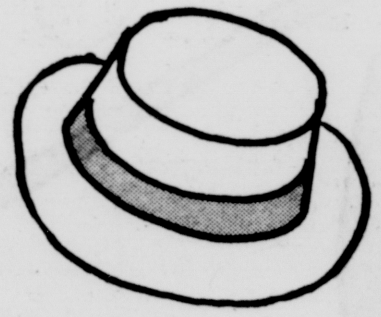 − H = ___

D + − L = ___

B + 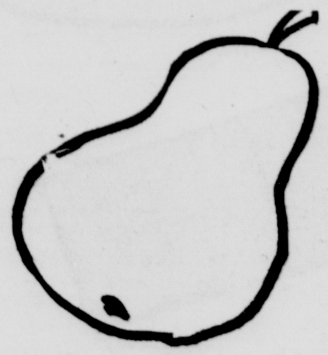 − P = _____

cow, mouse, pig, rat, dog, bear

Copyright 1968, Tiny Features Inc., Hartford, Conn. 06105

Animal Puzzles

The answer to each puzzle is the name of an animal. Can you guess them?

C + 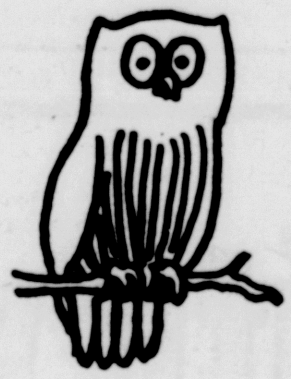 − L = ___

M + − H = _____

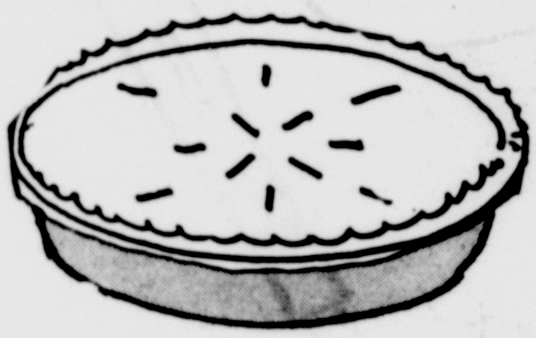 + G − E = ___

R + 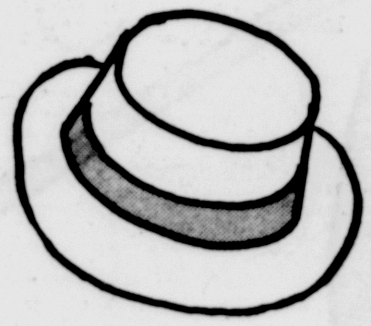 − H = ___

D + 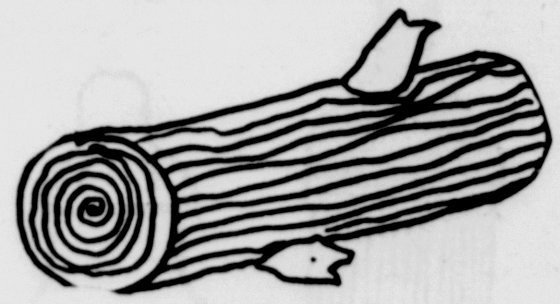 − L = ___

B + 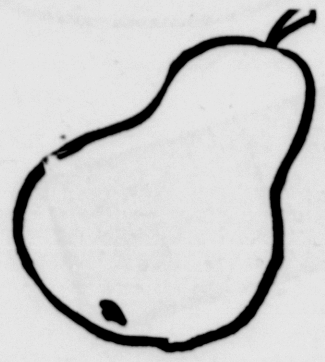 − P = ____

cow, mouse, pig, rat, dog, bear

Copyright 1968, Tiny Features Inc., Hartford, Conn. 06105

COLORING FUN

Copyright 1968, Tiny Features Inc., Hartford, Conn. 06105

COLORING FUN

Copyright 1968, Tiny Features Inc., Hartford, Conn. 06105

Tiny Turtle's Mystery Message

SVIV RH Z_MVD TZNV. VZXS DVVP,
GRMB DROO DIRGV Z HVXIVG
NVHHZTV ULI BLF GL WVXLWV

Special decoder

L=O O=L R=I J=Q M=N P=K B=Y E=V H=S T=G W=D Z=A
X=C A=Z D=W G=T U=F S=H V=E Y=B K=P N=M Q=J C=X F=U I=R

ARITHMETIC FUN

6	9	6	7	9	8
+2	−2	+1	−4	−7	−5
4	1	5	9	2	6
−1	+6	+4	−8	+5	+0

Copyright 1968, Tiny Features Inc., Hartford, Conn. 06105

Tiny Turtle's Mystery Message

SVIV RH Z MVD TZNV. VZXS DVVP.
GRMB DROO DIRGV Z HVXIVG
NVHHZTV ULI BLF GL WVXLWV

Special decoder

L=O O=L R=I J=Q M=N P=K B=Y E=V H=S T=G W=D Z=A
X=C A=Z D=W G=T U=F S=H V=E Y=B K=P N=M Q=J C=X F=U I=R

ARITHMETIC FUN

6	9	6	7	9	8
+2	−2	+1	−4	−7	−5

4	1	5	9	2	6
−1	+6	+4	−8	+5	+0

Copyright 1968, Tiny Features Inc., Hartford, Conn. 06105